"All the News That's Fit to Print."

The New York Times.

VOL. LXII...NO. 19,996. NEW YORK, WEDNESDAY, OCTOBER 23, 1912.—TWENTY-TWO PAGES. ONE CENT In Greater New York, Jersey City, and Newark. { Elsewhere, TWO CENTS.

THE WEATHER.

Rain Wednesday, colder by night; Thursday fair, colder; south to northwest winds.

☞For full weather report see Page 20.

FINISH TESTIMONY IN BECKER CASE

Accused Lieutenant Kept from Taking Stand in His Own Defense by His Counsel.

LAWYERS TO SUM UP TO-DAY

In Two Four-Hour Speeches—Justice Goff to Charge the Jury To-morrow.

SHAPIRO A STATE'S WITNESS

Chauffeur Swears Neither Schepps Nor Vallon Rode Away from Scene of Murder in His Car.

The trial of Lieut. Charles Becker for the murder of Herman Rosenthal, so far as the taking of testimony was concerned, came to an end yesterday afternoon. The twelve men who are to determine whether the accused policeman is innocent or guilty of having instigated the murder of the gambler had heard then the last word which will be advanced by a witness either in Becker's defense or in support of the State's charge against him. This morning John F. McIntyre, chief counsel for Becker, will address the jury in his summing-up speech, in which he will analyze the testimony and call the attention of the jurors to the points which the defense believes it has made in the two weeks of the trial.

Frank Moss, Assistant District Attorney, who has prepared the case against Becker and conducted most of the trial on behalf of the prosecution, will begin his closing address at 3:30 o'clock this afternoon. District Attorney Whitman has practically ended his active connection with the case. It had been thought that the District Attorney would reserve to himself the summing-up speech, but it was decided definitely last night that Mr. Moss should have this in part payment for the work he had done on the case to date.

Justice Goff, in adourning court shortly after 3 o'clock yesterday, on the plea of Mr. McIntyre that he was physically unfit to go on with his closing speech, did so with the understanding that both the defense and the prosecution should close their cases to-day.

Four-Hour Speeches To-day.

It was essential, because of the effect on the jury, Justice Goff pointed out, that the closing utterances of the State and of the defense should be made on the same day, and then he asked Mr. McIntyre how long he expected to speak to the jury. The lawyer estimated that his speech would consume at least four hours, and Mr. Moss felt that he could not do himself justice in much less time.

"Then I will adjourn court now," ruled Justice Goff, "with the understanding that Mr. McIntyre shall have from 10 o'clock to-morrow morning until 2 o'clock in the afternoon. We will take a recess until 3:30 o'clock then, and from 3:30 o'clock until 7:30 Mr. Moss shall be allowed for his closing address. I adjourn now with the distinct agreement that counsel for the defense shall not exceed the time thus allotted to him and that the District Attorney will bring his case to a close at 7:30 o'clock."

Both Mr. McIntyre and Mr. Moss agreed to this stipulation, and Justice Goff will reserve his charge for Thursday morning. Becker's case will go to the jury as soon as Justice Goff shall have concluded, and it is possible that by to-morrow night the former head of the Strong Arm Squad may know the fate which has been determined for him by the twelve men who for fifteen days have occupied seats in the jury box.

Justice Goff's charge may take an hour and it may take several hours. The Justice himself has no idea how long he may speak, for the reason that since he has been on the bench Justice Goff has never prepared a charge to the jury and has never spoken from notes. His charge on Thursday morning will be extemporaneous and how long it may last will depend upon the degree to which he may feel the jury needs advice.

Lieut. Becker left the courtroom after yesterday's session with confidence written in every line of his face.

"What can they do but acquit me?" he asked in response to a question. "What evidence has been brought against me other than that of crooks and thugs? I am confident of a complete vindication."

Becker Kept from the Stand.

The accused Lieutenant explained then why he had not taken the witness stand himself. Though it was known on Monday night that he would not do so, the decision of his counsel not to allow Becker to tell his own story to the jury was made the subject of some criticism. It was understood that it was not only fear that the door might thus be opened for Mr. Whitman to question Becker about his financial affairs and his bank accounts but also the dread of what the District Attorney might drag out concerning Becker's private life which led Becker's attorneys to determine not to let him take the stand.

So far as Becker is concerned, he has felt no fear of either of these contingencies. He declared yesterday that he had been ready and even eager to go on the stand, and was so still, but that he was bowing to the counsel of the men who have his life in their hands and who are sworn to do their best for him.

"There was such dissension," said Becker, "whenever I suggested going on the witness stand that I finally concluded to be guided by the advice of counsel. It has been my desire all along to tell my story to the jury, confident that I could sweep aside every particle of seeming evidence which has been brought against me, but my lawyers have advised against it, and I have yielded to their advice."

Becker had a word to say for his wife, the little woman who has stood by him ever since his arrest. He declared that but for her he should have lost hope many times.

"She's the best little woman in the world," he said yesterday, "and she has stood by me as no one else could have stood by me."

When Becker will learn the decision of the jury no one can tell, but neither Mr. McIntyre nor the District Attorney feels that the jury will take a long time in reaching a decision. Both the prosecutor and the lawyer for the defense feel that this is a jury of higher social standing and mental ability than any other

Continued on Page 3.

PERKINS A PLUGGED NICKEL.

That's What Hearing of Ryan's $450,000 Made Him Feel Like.

George W. Perkins, Chairman of the Executive Committee of the National Progressive Party, returned from Washington yesterday, where he testified before the Clapp Committee investigating campaign contributions and immediately got down again to the work of running the Bull Moose campaign.

"How did you enjoy your experience before the committee?" the reporters asked Mr. Perkins.

"Well," he replied, with a laugh, "after hearing about that $450,000 contribution by Thomas F. Ryan, I felt like a plugged nickel."

Mr. Perkins said that the whole plan of the committee was political.

"The whole thing was perfectly clear to me," he said, "that the committee is trying to hurt Col. Roosevelt and the Progressive Party. It is a political affair from beginning to end."

Mr. Perkins said he expected to go down to Sagamore Hill and see Col. Roosevelt this afternoon. He said the Colonel would not attend the big Madison Square Garden rally on Oct. 30, unless the Colonel's physicians were well satisfied that he should go.

"Of course, it will be a big disappointment and a big loss if the Colonel is not able to speak," said Mr. Perkins, "but his health is far more important to the party than it is for him to make a speech. From what I have learned the Colonel will be able to attend, however, even if he cannot make a speech."

FIVE MEN KILL A WOMAN.

Go Out in Automobile to Connecticut Cemetery—Three Are Arrested.

STRATFORD, Conn., Oct. 22.—Rose White of Bridgeport was shot to death to-night near the Putney Cemetery, several miles from here, by members of a party of five men, said to be from New York, but who had been living in Bridgeport for the last few days. Three of the party have been arrested—Joseph Buenna, Joseph Mottes, and Frank Prizzicheni, all of New York.

Two members of the party went to a Bridgeport garage to-night, hired a large seven-passenger automobile, and engaged William Hall of Bridgeport as a chauffeur. The party stopped on a side street and three other men and women got into the car. After traveling several miles Hall was ordered to stop his machine and the party got out. Hall was then told to turn around and come back soon.

He had turned around when he heard five shots. He put on full speed and came to Stratford, where he notified the authorities. Constable Judson, Deputy Sheriff Williams, and others got into the automobile and drove to the spot. On the way out they arrested one of the men. In the meantime the Shelton police had been notified and they arrested two other men.

The woman's body was found on the roadside with five bullets in the head. The three men were taken to the Bridgeport police station. Hall says all the party had been drinking.

FLOODING THE BERKSHIRE.

Seminole Pumps at Work—Passengers at Life-Saving Station.

WASHINGTON, Oct. 22.—Relayed wireless dispatches from the revenue cutter Seminole, fighting the fire aboard the steamer Berkshire at Lookout Cove, N. C., reported the fire apparently under control early to-day, but the danger of a cotton fire, with the constant likelihood of explosions, makes Captain Carden unwilling to leave the Berkshire long enough to take her passengers to Beaufort, whence they could start for their homes. Early to-day he reported that the Seminole still was pouring water into the Berkshire's holds from five streams, and that it was impossible to tell how badly damaged the ship or cargo would be.

BEAUFORT, N. C., Oct. 22.—The steamer Berkshire touched bottom in Lookout Cove early to-day in about three and a half fathoms of water. The ship is perfectly sheltered, resting easily, and it will be easy to pump her out.

The steamer Frederick, of the same line, which left Savannah on Sunday for Philadelphia, arrived in Lookout Cove today, and may take the Berkshire's passengers from the Lookout Life Saving Station.

STEEL MAN GETS A DIVORCE.

Harry F. Allison Repudiated a Child Born to His Wife.

Special to The New York Times.

PITTSBURGH, Oct. 22.—Harry F. Allison, an officer in the Standard Steel Car Company, obtained a divorce to-day, in the Butler County courts, from Mabel Allison. The couple lived together for eighteen years and had no children. The birth of a child in January brought about the divorce action. Mr. Allison declared he was not its father, and named a prominent man as the parent.

Mr. Allison testified that there had been disagreements between himself and his wife for several years prior to May, 1911, when they separated because of Mrs. Allison's jealousy of a stenographer in the office of the car works. Mrs. Allison found a bill from a jeweler for a $180 ring, and he refused to explain to whom he gave it. He declared that in January, 1911, he and his wife broke off all relations, although she lived in his house until May. The child that was born in January died within a day.

Mrs. Allison denied the charge against her. Mr. Allison has been paying her $4,000 a year as an allowance.

CAN'T QUESTION MORGAN, JR.

J. P., Jr., Wanted for Harvester Co. Hearing, Is Still in Europe.

A subpoena to appear at the hearing of the Government suit against the International Harvester Company, which will be continued to-day in the Federal Building, was issued yesterday for J. P. Morgan, Jr., but the Deputy Marshal was informed at the office of J. P. Morgan & Co., 23 Wall Street, that Mr. Morgan was in Europe. Service was obtained on Temple Bowdoin and William P. Hamilton, two of the other partners of the firm.

The hearing will be before Robert S. Taylor, special examiner. The Government will be represented by Edwin P. Grosvenor, special assistant to the Attorney General, and Joseph R. Darling, special agent of the Department of Justice. The case of the defendants will be in the hands of William D. McHugh of Omaha, who succeeded Edgar A. Bancroft when his health broke down, at Chicago; John P. Wilson, Philip L. Post, and others.

PRIMA DONNAS HELD TRAIN.

Alice Nielsen and Jeska Swartz Danced Turkey Trot in Station.

Special to The New York Times.

ST. PAUL, Minn., Oct. 22.—Transcontinental traffic, even the United States mail, was delayed for five minutes in the Union Station this morning because Miss Alice Nielsen and Mlle. Jeska Swartz, stars of the Boston Grand Opera Company, chose to dance the turkey trot, the grizzly bear and the Gaby glide on the station platform.

The conductor, with his right hand raised to give the "high ball" sign, stood rigid, the fireman let his steam go down, and porters dropped suitcases and all stared and smiled while the two songbirds tripped daintily through a maze of baggage trucks and mail bags.

BUTTER—THAT'S RIGHT—35c. LB. Rich in quality and absolutely fresh at Acker, Merrall & Condit Co.'s stores in Greater New York.—Adv.

ROOSEVELT AT HOME, LETS THE DOCTORS GO

Assures Them He's "All Right" When They Are Reluctant to Leave Him for a Day.

ALL SENT BACK TO THE CITY

But One, at Least, Is to Return—Alone with Mrs. Roosevelt—Even Hotchkiss Shut Out.

Special to The New York Times.

OYSTER BAY, Oct. 22.—Col. Roosevelt arrived here at 9:40 this morning and went to bed, or rather, he didn't arrive here, but at Syosset. George Roosevelt, his twenty-five-year-old cousin, had telegraphed ahead from New York to stop the train there so that the Colonel wouldn't be surrounded by cheering and well-meaning crowds when he got off the train, who would insist on shaking his hand, and put him back about two weeks from recovery. Philip Roosevelt, George's brother, who was on the train, had directed the conductor to take the Colonel's car right on to Oyster Bay.

The train went on to Syosset. When George Roosevelt arrived on board at New York at 7:30 A. M. he was immensely tickled to learn of the conflict of authority between him and "Phil." "When that kid brother of mine puts anything over on me," he chuckled, "I wish you'd telegraph me."

When the Colonel's train reached New York this bulletin was issued:

> Col. Roosevelt is very cheerful after a good night's sleep. He is feeling very well, and has stood the journey well.
>
> Drs. ALEXANDER LAMBERT,
> SCURRY L. TERRELL.

This bulletin was issued on the way to Syosset:

> Col. Roosevelt has stood the journey well, but is in no condition to meet his many friends. He deeply appreciates the interest evinced by them. We regret that it was necessary to land at Syosset instead of at Oyster Bay. We deem it best to leave the train at Syosset and proceed to Oyster Bay.
>
> Drs. JOSEPH A. BLAKE,
> GEORGE E. BREWER,
> ALEXANDER LAMBERT,
> SCURRY L. TERRELL.

And this was the bulletin issued at 11 A. M., when the physicians got their distinguished patient home in Oyster Bay:

> Col. Roosevelt has stood the journey well, but of course is tired. The wound is still wide open, oozing serum. Rest and quiet are essential to him to avoid the possibility of wound infection. He will be unable to see any one to-day or to-morrow. While Col. Roosevelt is extremely anxious to take up the work of his campaign at the end of a week, we are not willing at this time to say that this will be possible.
>
> Drs. JOSEPH A. BLAKE,
> GEORGE E. BREWER,
> ALEXANDER LAMBERT,
> SCURRY L. TERRELL.

Dismisses His Doctors at Once.

The Colonel arrived at Syosset without a curious crowd to shout a greeting, and was promptly loaded into an automobile and taken over the road to Oyster Bay Dr. Alexander Lambert, Dr. Scurry L. Terrell, and two surgeons who had joined the party at New York, Dr. Joseph A. Blake and Dr. George E. Brewer, were promptly sent back to New York by the Colonel, except Dr. Terrell, and he gave him an afternoon off while he went to sleep. The seven sleepers of Ephesus had nothing on him. He slept as if he never intended to wake up, but he did finally, and called for a couple of squabs, and afterward wanted to know why he could not have a chicken.

The doctors told the Colonel before going away that the one essential for him was complete rest. If their directions were observed, it was believed that the ex-President's complete recovery was assured.

Col. Roosevelt said when his wound had been dressed that there was no longer the need of constant supervision of physicians, because he was "all right." The physicians were reluctant to go, and suggested that one of their number remain at Sagamore Hill, but the Colonel insisted that it was unnecessary.

James Amos, or "Jim," as the Colonel calls his negro butler, is acting as nurse, under the direction of Mrs. Roosevelt. He has been with the Colonel so long that he is able to anticipate his wants and care for him more satisfactorily than almost any one else except Mrs. Roosevelt herself. Col. Roosevelt and "Jim" spent a contented evening together. The Colonel, who had not recovered from the weariness due to his long journey, dozed at intervals, then awoke and asked "Jim" to read to him. Mrs. Roosevelt came in from time to time to her husband's room, a large room overlooking wooded lands.

It was decided by the physicians that hereafter they would issue but one bulletin a day unless the Colonel's condition became worse.

More Confident Than Physicians.

Although his physicians would make no promises, Col. Roosevelt was confident that he would soon be back in the campaign, at least to the extent of exercising general direction. He expresed his intention of going to Madison Square Garden, New York City, to speak on Oct. 30, even if he had strength only to say a few words. After another day of rest he expects to begin the preparation of an address of half an hour's length.

While the Colonel slept during the day orders were given to establish a cordon of sturdy farmer lads, who stood at the gates of Sagamore Hill and fought off everybody who tried to break in to see the distinguished invalid. This applied not only to newspaper reporters, but to everybody who came in there announcing that he was a personal friend of the Colonel. For instance, William H. Hotchkiss, the New York State Chairman of the Progressive Party, was chased away by the unfeeling bodyguard. There were six of them, well armed and determined. When the Colonel woke up and learned of it, he said a few words and then ordered the guard withdrawn.

The Colonel walked upstairs when he

Continued on Page 2.

HOW WE SHOULD TREAT NEURASTHENICS

Prof. Auerbach, a distinguished neurologist of Frankfort, discusses this, the prevention of noise, the defects in our hotels, and other topics of National interest in

NEXT SUNDAY'S TIMES

WAITERS PICK NOV. 1 FOR ANOTHER STRIKE

50,000 Hotel Waiters Here and Elsewhere to Demand Union Recognition.

MASS MEETING TO-MORROW

Employes Much Stronger Since Last Strike, Says Union Leader—Hotel Men Ready.

The hotel waiters, who went out on a strike some months ago and then returned to work after obtaining certain concessions, although failing to gain recognition of their organization, will walk out again on Nov. 1, according to the leaders of the local union. Joseph Elster, President, and Edward Blochlinger, Secretary of the International Hotel Workers' Union, who directed the last strike, are now on their way back to New York with assurances that 50,000 hotel employes, including waiters, cooks, elevator boys, electrical workers, and chambermaids, will leave work in New York, Buffalo, Chicago, Philadelphia, and other large Eastern cities if the hotel men refuse to recognize the union by the first of next month.

Notices were posted at the headquarters of the Hotel Workers' Union in this city yesterday that there would be a mass meeting to-morrow night at Bryant Hall, at which the waiters and other hotel workers would receive directions from their leaders.

Henry Morris, organizer of the elevator department of the International Hotel Workers' Union, said last night that since the last strike the strength of the hotel workers had increased threefold.

He said that every branch of the hotel service was now represented by a strong individual association working in sympathy with the union. Elster, Blochlinger, and the other leaders of the last strike had been working persistently since that time, said Morris, in building up organizations in other large cities, so that when the strike came the hotel men of one city would find it impossible to import a supply of men from the outside. Although the strikers did not gain recognition, they did force the hotel men to grant important concessions, which have encouraged hotel employes here and elsewhere to believe that, with a stronger organization, they will be able to renew their fight with the hotel men with greater success.

Organizer Morris said last night that it was generally admitted that an error was made at the last strike when the late Spring was selected as the time for making war on the hotel keepers. Business at that season slackens so that some of the hotel men welcomed the opportunity furnished by the strike for closing or cutting down their staffs.

By Nov. 1 the leaders of the waiters say that the hotel season will be in full swing and a strike will cut so deeply into receipts that the hotel proprietors will be glad to come to terms at once.

The only concern the leaders had now, said Morris, was that the waiters and other employes would insist on striking before the date set. Those who are in control of the union are anxious that there shall be no walkout before Nov. 1, because on the night preceding a ball is to be given by the hotel waiters at the Amsterdam Opera House, and by making this affair a success the union leaders expect to cement the understanding between the different organizations of hotel workers.

No renewed demands have been made in the last few days on the hotel men. Frederick Reed, President of the Hotel Men's Association, is now in Canada. At the Astor, Belmont, Plaza, Waldorf-Astoria, and Vanderbilt the managers said last night that no warning of a strike had been received, but that such an event would not take them unprepared, as they realized that the agitators who led the previous strike had been planning to repeat it.

James Regan, proprietor of the Hotel Knickerbocker, said last night that he was convinced that his employes were satisfied and that the strike would not affect his house. R. M. Haan of the Hotel St. Regis said that, while the announcement of another strike was not expected, the Hotel Men's Association would be ready to meet it.

SEES CAR KILL HIS CHILD.

Girl Victim Dragged Half a Block—Father Also Injured.

Samuel Goldfeder, a painter, of 310 East 107th Street, was crossing Lexington Avenue, at 103d Street, early last evening, leading his three-year-old daughter, Jennie, by the hand. To their left rose the steep slope of Duffy's Hill, one of the most difficult inclines in New York, and down this hill as they were crossing a car bore so swiftly that before the father could drag the child from the tracks she had been whisked from his hands, caught under the wheels, and dragged for half a block. It needed the wrecking crew to jack the car up and release the child's mangled body. Her death was instantaneous.

The father was struck by the car and tossed to the downtown tracks in front of another car that was stopped in time. He was painfully but not seriously hurt.

BREAK IN BORDEN CABINET.

F. D. Monk Resigns Because He Cannot Keep Pre-Election Pledge.

OTTAWA, Oct. 22.—Declaring he is unable to live up to his pre-election pledge to the people that any new naval policy adopted by the Borden Cabinet shall first be submitted to them for their ratification, F. D. Monk, Minister of Public Works, has resigned. Mr. Monk's offer to retire was accepted to-day by the Governor General, who had it under consideration for several days.

Mr. Monk to-night issued a statement reminding the people of the promise he made before the last general election, and explaining that as the Borden Government did not intend to submit the new naval policy to the people he felt that the only way he can keep faith with them was to retire. Mr. Monk said this was the only reason for his resignation.

HAVE YOU BEEN REFUSED LIFE INSURANCE? We can place you. Box 185, N. Y.—Adv.

TRUCE AT VERA CRUZ ON POINT OF BATTLE

Proffer of Federal Commander Believed to Indicate Purpose to Join Diaz.

15,000 REFUGEES ON SHIPS

American Naval Commander Protects Non-Combatants—Washington Expects Decisive Battle.

VERA CRUZ, Mexico, Oct. 22.—Following the refusal of Gen. Felix Diaz, commanding the rebel force here, to surrender the city, the Federal army, under Gen. Beltran, began to advance on Vera Cruz at noon to-day.

Within an hour or two the Federals were only seven miles from the city, where the insurgents calmly awaited their approach.

Gen. Diaz said that the artillery mounted by the rebels on the heights in the outskirts would fire on the loyal troops. Only if his outposts are driven back would he fight in the city.

Promiscuous firing started, and seemed to indicate that the battle had begun. It was a false alarm, however, as Gen. Beltran sent an emissary, offering a truce until daybreak to-morrow. This is taken here to mean that Beltran will probably join the revolution.

The troops under Gen. Diaz were sent back to their barracks, and conditions became quiet.

Thirty sailors escaped from the fleet and joined Diaz. A few of the Federals from Gen. Beltran's outposts also came over to the Diaz cause.

Before he began his advance Gen. Beltran sent notice to the City Council that battle was about to begin. He declined Gen. Diaz's request that he allow more time for the removal of non-combatants to the neutral zone.

As a result, there was a general rush for all the available craft in the harbor. These now have on board more than 5,000 foreign refugees and 10,000 Mexicans.

The United States cruiser Des Moines is lying about 500 yards from the American Consulate. The space between is neutral, and many of the refugee craft have taken up positions there.

Only thirty-two Americans remain within the town. The foreign Consuls have gone aboard the boats. The American Consul, William W. Canada, has assumed the leadership of the situation.

Polite Demand and Refusal.

Formal demand for the surrender of the city was brought to the rebel lines by Capt. Limon, and was couched in most polite terms, concluding with the intimation that if the rebels did not surrender duty would oblige the Federal commander to use force.

When the loyal emissary entered the city be embraced the revolutionary cornet who met him. They had been schoolmates.

Gen. Felix Diaz, replying to the note, thanked Gen. Beltran for the polite form of the communication, and said he was sorry the situation compelled him not to surrender and obliged him to offer a forcible defense.

Gen. Diaz sent copies of both communications to the foreign Consuls, asking that foreigners in the city make an inventory of the effects left behind when they moved out, and promising to indemnify them in the shortest possible time for the damage that might result from the battle.

Gen. Diaz also addressed a communication to Commander Charles F. Hughes of the Des Moines, saying that he would conduct the situation according to international law, and specifically saying:

"It is unnecessary to disembark American marines on my account."

The Federal commander also addressed the American Consul, saying: "I shall not attack the city before the lapse of twenty-four hours, and during that time Americans should seek safety."

Commander Hughes conferred with Commodore Azueta, the Federal naval commander, to learn his attitude. Commodore Azueta promised not to participate nor to fire in the direction of the city, and Commander Hughes warned him that any breach of his promise would be considered a hostile act toward the United States.

Commodore Azueta will keep the guns of his vessel trained on the Island of Ulloa, to prevent prisoners escaping from the jail.

Wharf 4 was made a neutral zone for the shelter of foreigners, and the warehouses were placed under command of Commander Hughes. Admission to the neutral zone was obtainable only by means of a card from one of the foreign Consulates.

The Ward Line steamer Seguranca and the German steamer Stiegewald were also placed under the orders of Commander Hughes, to take foreigners on board.

Although a neutral zone for Mexican non-combatants has not been fixed, houses flying the Red Cross and foreign flags will be respected by the combatants, it is stated.

MEXICO CITY, Oct. 22.—Information from Government sources to-night was to the effect that Federal troops had occupied a part of Vera Cruz, including the municipal palace.

It is reported that a truce has been signed until 6 o'clock to-morrow morning. Gen. Blanquet reached the capital from the north to-night with 1,500 troops. The five trains were transferred to the Mexican Railway and proceeded immediately for Vera Cruz.

MONTEREY, Oct. 22.—Thirty Federal officers, including the Captains and Lieutenants of several regiments stationed here, deserted to-day and fled eastward in automobiles, carrying arms and amunition and cheering for Felix Diaz.

EX-PRESIDENT DIAZ WATCHING.

Evades a Question About a Possible Return to Mexico.

By Marconi Transatlantic Wireless Telegraph to The New York Times.

PARIS, Oct. 22.—Ex-President Porfirio Diaz of Mexico, when questioned by THE NEW YORK TIMES correspondent to-day about the report current in

Continued on Page 2.

NEW COMET BROOKS-CASTLE.

Prof. Brooks So Names It in Honor of Castle School.

Special to The New York Times.

TARRYTOWN, N. Y., Oct. 22.—Miss C. E. Mason, Principal of the Castle School for Girls, received a letter to-day from Prof. W. R. Brooks of Geneva, who discovered a new comet at 4 o'clock yesterday morning, saying that he had named it the Brooks-Castle comet, in honor of Miss Mason's school.

Prof. Brooks, who lectures at the Castle School, told Miss Mason last season that he would name the next comet he found after the school.

When Prof. Brooks finds one more comet he will have equaled the world's record.

DURYEA JEWELS ARE HELD.

Turfman's Wife Has Difficulty with Customs Over a Necklace.

Among the passengers who arrived yesterday from Europe on the Kaiserin Auguste Victoria was Mrs. Herman B. Duryea, wife of Herman B. Duryea, the turfman, who accompanied her. When their baggage was examined there was some difficulty with the customs officials as to the value of a pearl and diamond necklace and a diamond bracelet Mrs. Duryea was wearing. After a consultation between the Appraiser and the Acting Deputy Surveyor in charge on the pier it was decided to hold the jewels until this morning, when they will be appraised and the matter submitted to Collector Loeb. The value of the two pieces of jewelry was said to be about $30,000. They were taken for the night to the Appraiser's Stores for safekeeping. The pearls in the necklace were fine specimens and well matched in color and size.

MISHAP TO THE NASHVILLE.

Runs on Mud Bank to Avoid Collision—Tugs Free Her for Cuban Trip.

NORFOLK, Va., Oct. 22.—To avoid collision with a dredge off Bush Bluff Light late to-day, the gunboat Nashville stuck her nose in the mud and remained aground until nearly 9 o'clock to-night, when, with the assistance of three powerful tugs from the navy yard, she was pulled back into deep water.

The Nashville was bound to Guantanamo with supplies for warships ordered to Mexico, and was endeavoring to make her way through a fleet of vessels at anchor off Lambert's Point waiting for coal. After being hauled off the flats the gunboat proceeded to Hampton Roads. She will probably put to sea to-morrow.

JUDGE GRAY STRUCK BY AUTO

Aged Jurist Injured as He Alights from Trolley Car in Wilmington.

Special to The New York Times.

WILMINGTON, Del., Oct. 22.—Judge George Gray of the United States Circuit Court was to-day struck by an automobile and narrowly escaped serious injury. His right hand was badly hurt.

The jurist had lighted from a trolley car at Ninth and Market Streets, when the automobile, driven by a youth of 16 ran him down.

Although 72 years old, the Judge ran for some distance ahead of the automobile before it struck him. Police Commissioner Stayton, who witnessed the mishap, prevented the jurist from falling.

The victim at first ordered the youth's arrest, then he relented after lecturing him. In the excitement no one got the driver's name or the name of the owner of the car.

CARDINAL FARLEY NOT ILL.

In Chicago on His Way to Denver, but Not in Search of Health.

Special to The New York Times.

CHICAGO, Oct. 22.—Cardinal John M. Farley of New York arrived in Chicago this morning and rumors started that the health of the Cardinal had been impaired and that he was on his way to Denver, Col., to recuperate.

The Cardinal, with Archbishop Quigley, was discovered by the correspondent of THE NEW YORK TIMES returning from a two-mile walk along the lake front in a drizzly rain and a high north wind. It was explained that the Cardinal was in good health and was in Chicago as the guest of Archbishop Quigley, on his way to Denver, where on Sunday next he will dedicate the new Roman Catholic cathedral in that city, and on Monday assist at the celebration of the silver jubilee of Bishop Matz of Denver.

MRS. VANDERBILT MUST PAY.

Tutor Who Was Discharged by Telegraph Gets Verdict of $200.

Special to The New York Times.

NEWPORT, R. I., Oct. 22.—Mrs. French Vanderbilt to-day lost a case in the Superior Court when C. Leroy Grinnell, whom she engaged as tutor for her son, William Henry Vanderbilt, at $200 a month, and discharged by telegraph two days later, obtained a verdict for a month's salary.

Mrs. Vanderbilt's attorney, Clark Burdick, in summing up said: "I hope the jury will not consider Mrs. Vanderbilt's wealth." Attorney Mortimer A. Sullivan, for Grinnell, however, said: "What does Mrs. Vanderbilt care for $200, the price of a pair of stockings or slippers or garters? If we ever meet as equals it is in a court of law, which is no respecter of persons. Decide the case on the law and disregard the personalities before you." The jury was out only twenty minutes.

VOTES AT 94; A MOOSETTE.

Aged California Woman Will Cast Her First Ballot for Roosevelt.

Special to The New York Times.

VENICE, Cal., Oct. 22.—Believing that the Progressive movement is part and parcel of the steady forward march of the United States which she has seen throughout the 94 years of her life, Mrs. Elizabeth Leavitt will cast her first vote for Roosevelt and Johnson. She has influenced several other women to support the Progressive ticket.

Mrs. Leavitt was born in New Hampshire, but has lived in California twenty years. Long a firm believer in votes for women, she says she sees in the Progressive movement bright hopes for mothers and all the human race.

ONE BREWERY GAVE $100,000.

Large Contributions to Fight No-License Advocates Shown in Court.

Special to The New York Times.

WORCESTER, Mass., Oct. 22.—Abraham S. Reimold, who is suing in the Superior Court here for an accounting of certain funds of the Worcester Brewing Corporation, went on the stand this afternoon and swore that the brewery had spent in Worcester alone $40,000 during the last eight years for political purposes. This cash is alleged to have been used to fight no-license sentiment.

Books of the corporation placed before the court to-day indicated that since 1902 the corporation had spent in New England cities and towns at least $100,000 in political campaigns.

2,000 BULGARS DIE IN BATTLE; 4,000 WOUNDED

Over 250,000 Troops Engaged in a Great Conflict at Kirk-Kilisseh.

TURKS REPORT VICTORIES

Say the Bulgarians Were Twice Driven Back—Contrary News at Sofia.

SERVIANS TAKE PRISTINA

Also Capture Kotchana, Near Uskub—Montenegrins in a Big Battle.

GREEKS GET MUCH BOOTY

Ottomans Flee from Dissikata—Severe Censorship by All the States Engaged in the War.

By Marconi Transatlantic Wireless Telegraph to The New York Times.

VIENNA, Oct. 22.—A telegram from Sofia received here says that over a quarter of a million troops are now engaged in a great battle before Kirk-Kilisseh, near Adrianople, 120,000 Bulgarians attempting to dislodge 140,000 Turks from their strong positions.

Up to the present, says this dispatch, the Bulgarians have lost 2,000 killed and 4,000 wounded.

Euxinograd Castle, on the Black Sea, the Bulgarian King's beautiful Summer residence, which was built by King Ferdinand's predecessor, Prince Alexander of Battenberg, was entirely destroyed by the Turkish fleet's artillery fire yesterday. The Bulgarian port of Kavarna was also badly damaged by the bombardment.

By Marconi Transatlantic Wireless Telegraph to The New York Times.

LONDON, Wednesday, Oct. 23.—The rigorous censorship imposed by both sides in the Balkans accounts for the almost complete absence of news regarding the important operations proceeding in the neighborhood of Adrianople and elsewhere.

The Bulgarian authorities have warned the war correspondents that any of them attempting to evade the censorship will be court-martialed. Positive orders have been issued to the Bulgarian officers and soldiers that matters connected with the military operations must not be referred to even in private letters.

Newspaper correspondents at Belgrade who purpose to cross the Danube to Semlin, Hungary, in order to telegraph messages from there and so avoid the censorship are informed that if they do so they will not be allowed to re-enter Servia.

No Military Attachés have been allowed to follow the Greek Army, and permission to newspaper correspondents to proceed to the front is still withheld at the express request of the Crown Prince.

So rigid is the censorship at Constantinople that the public is kept in almost complete ignorance of the important developments before Adrianople. Hardly a word is published regarding the military operations, and in order to insure the utmost secrecy even the Generals in the field are using a cipher code in their communications.

The Times's correspondent at Belgrade announces that the Servians have captured Pristina, on the Mitrovitza-Salonika Railway.

The reports that Kirk-Kilisseh has been taken by the Bulgarians after fierce fighting and that some Adrianople forts have been captured are not confirmed.

Turks Say Bulgars Gave Way.

CONSTANTINOPLE, Oct. 22.—According to official information orders were given this morning to the eastern army, concentrated at Kirk-Kilisseh, to advance eastward to the village of Tundja.

The troops encountered the enemy in force and severe fighting ensued. The Bulgarians finally gave way before the impetus of the Turkish assault. The Bulgarian loss was heavy.

A second Turkish column came into contact with the Bulgarians west of Kalimandja and was equally successful. The fight continued until nightfall, and the Turkish advance was irresistible.

A dispatch from Adrianople says that heavy artillery fire was heard to-day in the direction of Mustapha-Pasha and that engagements are being fought all along the Bulgarian frontier.

Greek warships have been bombarding the Turkish port of Prevesa since yesterday, according to a report received here. Prevesa is at the entrance of the Gulf of Arta, the opposite side of which is Greek territory.

Two hundred Bulgarian prisoners arrived here from Adrianople to-day. They were arrested on suspicion of espionage and brigandage. The same train brought fifty wounded Turkish soldiers and a number of refugees from the frontier.

VRANYA, Servia, Oct. 22.—The Servians entered Pristina at 4 o'clock this afternoon after hard fighting.

Sofia Hears of Victories.

SOFIA, Oct. 22.—The newspapers report that the Bulgarians have captured several important positions around Adrianople and Djumabala after severe fighting, but official confirmation is lacking. These accounts assert that the Turks are retreating from the three forts adjacent to Adrianople.

A Bulgarian force attacked the Turks retreating from Djumabala, which is due south of Sofia on the Struma River. Many Turks were killed, hundreds were taken prisoners, and three gatling guns were captured. The Turks were caught between the Bulgarian troops and a band of Bulgarian irregulars and were unable to escape owing to the dynamiting by the irregulars of the bridge over the Struma, between Djumabala and Novrokop.

The massacre of 147 Bulgarian peasants by Turkish soldiers in the village of Girneno, near Kotchana, is reported by a correspondent of the Government organ, Mir. He says the Turks ordered the peasants to lie on the ground, and then shot them. One of the massacres to which King Ferdinand referred in his proclamation took place at Kotchana.

A number of Turkish villages and towns have fallen into the hands of the advancing Bulgarian Army, which crossed the frontier on the western side of Bulgaria, and is operating separately from the army marching on Ardianople. As the Bulgarians advance the Turkish troops are falling back, in some cases apparently without offering any resistance.

In the fighting on Oct. 18 before Djumabala, the Bulgarians captured three Turkish field guns with ammunition, and took 140 prisoners.

At Meonia two companies of Turkish troops surrendered with their arms.

A small town called Doetten, in the Kirdchali district, also has been occupied by the Bulgarians, while Kirdchali itself surrendered and a few Turks were captured there.

Throughout the day a Turkish squadron has been cruising off Cape Kali Akra, in the Black Sea, to the north of Varna. The ships fired a few shells, which did no damage.

The Council of Ministers has directed the Agricultural Bank to take measures to prevent an increase in the price of bread by purchasing wheat and selling it to the bakers at cost price.

Servians Take Kotchana.

BELGRADE, Oct. 22.—The first column of the Second Servian Army captured the town of Kotchana, forty-five miles to the east of Uskub.

One report is that before retiring the Turks massacred many of the Christian inhabitants.

The First Servian Army began an attack to-day on Kumanova, ten miles north of Uskub, and expects to capture it without great difficulty. The outlying positions have been captured.

There are four Servian armies advancing into Turkish territory and meeting with stubborn resistance from the Turkish troops.

The Servian army approaching Prishtina, along the River Ibar, had a serious engagement yesterday with a strong force of Turkish troops and Arnaut irregulars, who were estimated by the Servian commander to number 40,000 men, with ten companies of Turkish reserves and four batteries of artillery. The fight took place in the Herestidel Pass, in the vicinity of the Servian town of Rashka.

The Servians took the offensive yesterday morning and captured the entrance to the pass after some very severe fighting. The Turkish troops then retired, and the Servians were able to pass through on to the plains of Kossovo.

The losses of the Servian troops were considerable, while those of the Turks are believed to have been very heavy.

The Servian Army was unable to advance further by reason of darkness, but the weather generally is excellent for military operations.

Another Servian Army, operating in the northern part of Novi-Bazar, has captured all the Turkish blockhouses and advanced positions around the town of Sienitza.

Turks Flee Before Greeks.

ATHENS, Oct. 22.—The Turkish army is fleeing in panic from Dissikata northward to the Turkish town of Servia, according to a semi-official statement issued here to-day. The Greek troops are said to be pursuing the Turks vigorously.

When the Turks hastily abandoned the town of Elassena, it is said, they left behind them their Staff maps and 1,000,000 cartridges. They also dropped in their retreat much clothing and most of their engineering implements.

The total losses of the Greeks in the first day's engagement are given as one Captain, two Sub-Lieutenants, and nineteen men killed and seventy-five wounded.

The Greek troops in Epirus have occupied the heights commanding Grimbovo and those of Xiro Vouni. The Turkish artillery contantly fires upon the heights of Grimbovo, but without material effect.

Admiral Countouriotis issued a proclamation to the inhabitants announcing the occupation of the island by Greece.

Montenegrins Near Scutari.

CETTINJE, Oct. 22.—Late last night King Nicholas went to Rieka, a small Montenegrin town between Cettinje and Scutari, where he met Crown Prince Danilo. The Prince had just returned from Antivari. They held a council of war and early this morning the bombardment of Tarabosch was begun and was continued throughout the day.

The King passed most of the day on board a steamer on Lake Scutari watching the operations.

The Montenegrin infantry are advancing from the northwest, and are within twelve miles of Scutari.

Big Servian-Turkish Battle Near.

LONDON, Wednesday, Oct. 23.—Telegrams received here indicate that an important battle is impending in the Kumanova district between the Servians and the troops under Zekki Pasha, who, according to a Constantinople report, which is probably exaggerated, has 100,000 men and strong artillery.

The investment of Kumanova, says a Belgrade dispatch to The Times, has already begun. The united Servian and Bulgarian forces have occupied Kotchana and Kratova.

All the divisions of the Montenegrin army concentrated south of Scutari are taking part in the attack on Tarabosch. A terrific bombardment, says a Podgoritza dispatch to The Daily Express, has occurred, and the greatest battle yet fought between the Turks and Montenegrins is now in progress.

Crown Prince Danilo is personally commanding the operations. King Nicholas is advancing his headquarters to Antivari, on the southwestern side of Lake Scutari. Roads have been blasted in the mountainside to allow the passage of heavy artillery which has been mounted on the heights around Tarabosch.

A dispatch from Sofia to The Daily Express says that a big battle has been raging around Kirk-Killisseh for two days. It is reported that the line of Turkish defenses between that city and Adrianople has been broken by the Bulgarians.

A Stara-Zagora dispatch says that news which has reached there confirms the impression that the allied armies have taken the initiative with vigor and complete success. Amazing progress has been made along the whole line, and events must develop rapidly.

Greeks Too Impetuous.

Wiring from Larissa, a correspondent of The Daily Mail describes the capture of Elassona. He says that the impetuosity of the Greek frontal attack prevented the completion of a flanking movement behind Tsaritsena to cut off the Turkish retreat. Otherwise 3,000 Turks would have been captured.

An Athens dispatch reports the safe arrival at Piraeus of the four destroyers purchased in England.

The Daily Express understands that Gen. Sir John French has been recalled to London from Denver, supposedly in connection with the Balkan war.

Greek armies have crossed the Turkish frontier at two points. In Epirus, at the western end, they have occupied the heights of Grimbovo, while at the eastern end they are pursuing the Turkish troops to their base at Servia, where an important battle is expected, and the taking of which by the Greeks would carry them appreciably nearer to the Monastir-Salonika road.

Greek troops were landed yesterday at Katerina, on Turkish territory, in the Gulf of Salonika, about seventy miles from Salonika, according to a news agency dispatch from Constantinople.

In naval matters the honors so far are with the Greeks, who have captured Lemnos, thus obtaining a base from which they can attack the Turkish squadron should it ever emerge from the Dardanelles. Seemingly, however, the Turks are not disposed to leave the Black Sea and risk an encounter with the Greek fleet.

A View of Adrianople.

With Map Showing Location of the Battle Now Raging.

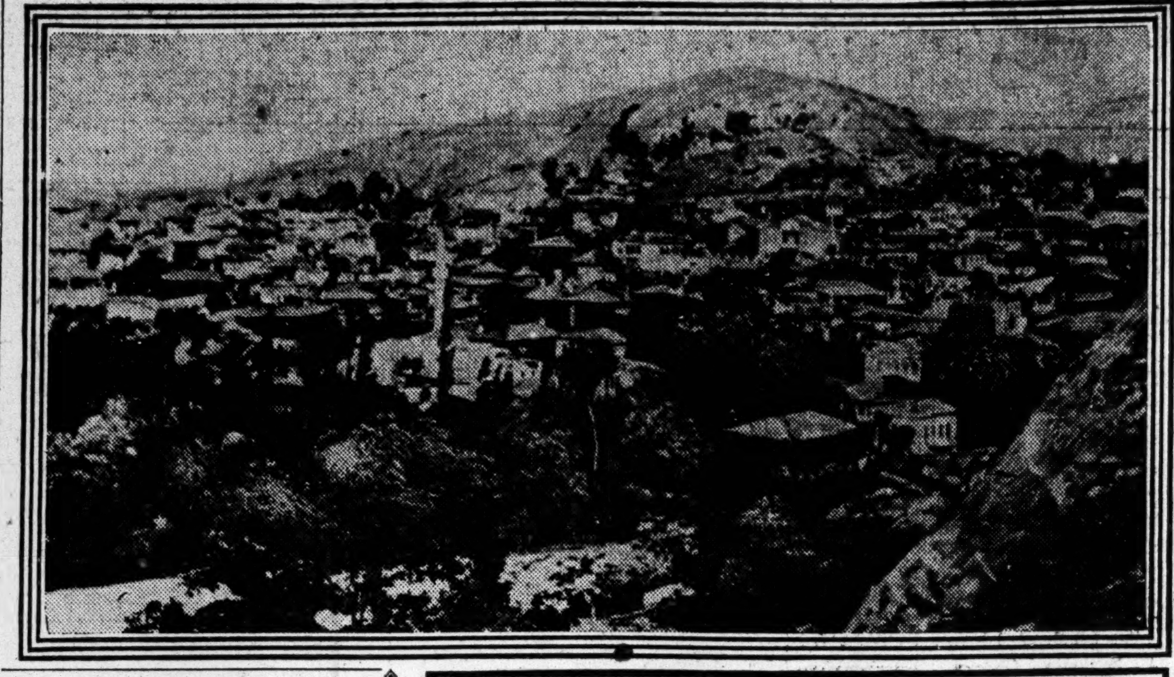

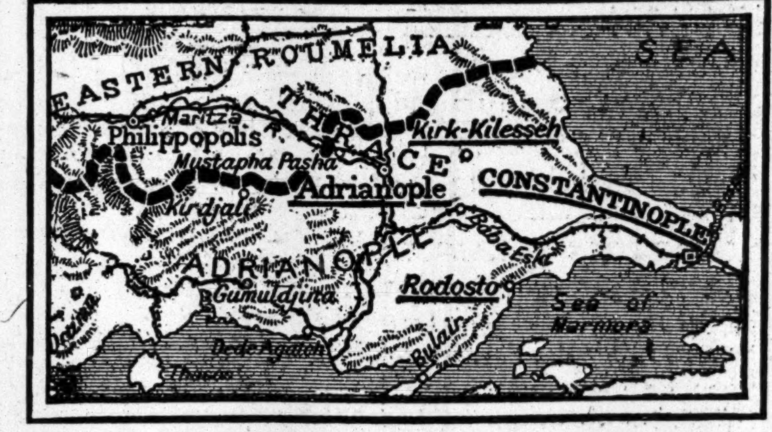

RED PEPPER VERSUS MILLET.

Reported Correspondence Between Bulgarian and Turkish Rulers.

By Marconi Transatlantic Wireless Telegraph to The New York Times.

LONDON, Wednesday, Oct. 23.—The correspondent in Paris of The Daily Telegraph sends the following story:

When the Sultan of Turkey gave orders for the mobilization of his troops he sent to the King of Bulgaria a sack of millet with the following letter:

> Ferdinand Effendi: Mobilize if you like, but be assured that there are as many soldiers in Turkey as there are grains of millet in this sack. Now, if you wish, declare war.

King Ferdinand's reply was in kind. He sent a very much smaller sack, filled with tiny grains of the most virulent red pepper of the country. With it went the following declaration:

> Dear Mr. Sultan: The Bulgarians are not numerous, it is true, but be assured that to stick your nose into their affairs is like sticking it into our national condiment.
>
> Try it and see. They will sting you so sharply that the whole of Asia will not be able to save you.

RUSSIAN FINANCIAL CRISIS.

Misery Caused by the War—Aid from Banks No Longer Forthcoming.

By Marconi Transatlantic Wireless Telegraph to The New York Times.

LONDON, Wednesday, Oct. 23.—A telegram to The Times from St. Petersburg says:

"The adverse influence upon the Paris Bourse produced by the Slav successes was strongly reflected here today, (Tuesday.) Prices fell almost to the level of yesterday's Paris quotations.

"The paternal policy of the banks has apparently reached the breaking point. Numerous executions are being levied upon defaulting clients.

"The losses of small speculators resulting from the crisis aggregate many millions sterling."

RUSH OF SERBS KEEPS UP.

200 Go on Mauretania—1,000 More to Sail This Week.

The temporary colony of Servians and Montenegrins in Eleventh Ave., between Forty-second and Forty-fifth Streets, was all excitement last night, owing to the fact that two hundred of their number were preparing to depart in the steerage of the Mauretania this morning. Rude bags and bundles were dragged from the different tenements on the sturdy backs of enthusiastic reservists, who were surrounded on the sidewalks and hugged and kissed by their fellow countrymen, many of whom insisted upon taking the burdens of the departing volunteers and carrying them to the Cunard pier.

"Five hundred will said on La Savoie on Thursday," declared a leader of the reservists. "They were going to sail on a Russian steamship, but that has appeared impolitic. Five hundred more sail on Thursday on the Principe di Piemonte of the Italian Line for Naples. It will be easy from that port to sail for the Dalmatian Coast on Adriatic lines.

"By next Monday 2,000 Serbs will have left this city for the Balkans. Several hundred are now on their way to this city from the Pacific Coast. The mining cities of Pennsylvania and the textile cities of New England are sending their quota. The 'Sick Man of Europe' is dying; not even the powers can save him. He has been too long a menace to Occidental civilization. He is bound to go."

The Serbo-American Red Cross Committee of the Serb Federation "Sloga," which has more than 10,000 members in 200 brotherhoods scattered all over the country, met for several hours behind closed doors last night at the Serb headquarters, 443 West Twenty-second Street. The Chairman, Prof. Pupin of Columbia University, who is at the head of practically all the Serb organizations, came out of the committee room to talk with a TIMES reporter.

"The purpose of the meeting is not alone to plan ways and means of raising funds for the Red Cross," Prof. Pupin explained, "but also for taking care of the reservists thronging New York on their way to the scene of war. We expect that about 1,000 men will sail for home every ten days. If the war should be prolonged probably 10,000 Serbs will leave America to fight for their countries."

He was careful to point out that the generic term Serb was a racial one, and included not only Servians, but Montenegrins, Bosnians, Herzegovinians, and Macedonians as well.

"The Serb revervists come mainly from the West," said Prof. Pupin, "principally from Montana, Colorado, Arizona, New Mexico, Minnesota, and Michigan. Most of them are miners. Butte, Mon., will lose more Serbs than any other city."

Hundreds of Greek volunteers came to New York yesterday. There are now about 3,000 Greek soldiers in this city waiting for the steamers to sail for home. The Algentina will sail to-morrow with 200 Greeks, and 1,200 more will sail by the Patris on Friday.

TURKS, TOO, LEAVE TO FIGHT.

Albanian Priests Among Them—College Girls Want to Go as Nurses.

A great deal has been written about Greeks, Servians, Bulgarians, and Montenegrins leaving this city for the war, and nothing at all about the Turks. But the Turks are going, too, in good numbers. The Turkish Consul General at this port yesterday issued a call to arms, of which this is a free translation:

"All Ottoman subjects liable to military service are hereby requested to proceed at once to Turkey to join the army in defense of the fatherland."

Ever since Turkey officially declared war upon the Balkan States the Consul General has been busy granting passports to Turks bound for home to fight for their country. Among those who volunteered for the war were three Catholic priests, natives of Albania.

"The attempt of the Balkan States to make this appear as a holy or religious war cannot be too strongly condemned," the Consul General said. "It is a political not a religious war. The Albanians know this, and, although the war is ostensibly taken in their behalf, they are fighting with us and against our enemies."

Many letters have been received at the Turkish Consulate from Barnard and other college girls who desire to go to the front with the Turkish Army as nurses. These letters have been forwarded to the Turkish Embassy at Washington, the Consul General feeling that he was without power to pass upon the applications, although he expressed grateful appreciation of the purpose of the writers.

The Lang Sang Ti Chinese Curio Co.
Extraordinary display of fine, rare Chinese jade at our showrooms, 293 Fifth Ave.—Adv.

ROOSEVELT AT HOME, LETS THE DOCTORS GO

Continued from Page 1.

got to his home at Sagamore in spite of the fact that he had to be carried down from his room at the Mercy Hospital in Chicago yesterday. Getting home seemed to act like a tonic on him. At the same time he did unquestionably feel tired out, although he stood the journey very well, the motion of the train seeming to have an effect on him more soothing than fatiguing.

It didn't take him more than five minutes to order the doctors out, and it was the last thing he did before he sank to slumber. None of them is to come back before to-morrow, and that applies to the faithful Terrell as well as to the specialists who got aboard at New York. Mrs. Roosevelt makes a pretty good house doctor, and she has had some little experience in dealing with the unsubdued patient she now has to deal with. Incidentally, she didn't let him have that chicken, and the squabs were passed only because she wasn't looking.

TRIBUTES FROM HOSPITAL.

Fellow-Patients and Sisters in Chicago Send Colonel an Offering.

CHICAGO, Oct. 22.—A portfolio containing expressions of congratulation and sympathy from all of the patients on his floor and which was termed by him a "priceless treasure," was carried home by Col. Roosevelt from Mercy Hospital. The sisters and nurses included their tributes in the portfolio and it was presented with a bouquet of American Beauty roses to the Colonel by Sister Fidelas.

Eugene Lowenberg, 14 years old, of Norfolk, Va., under treatment for hip fracture, contributed this verse:

Dearest Colonel: Hope you will be out of
Mercy soon,
The White House to be in.
For if I were twenty-one, I would vote for
you to win.

To this the Colonel wrote the following reply:

> My Dear Eugene: I wish to express to you, and through you to all the other patients who have sent me these beautiful flowers, my appreciation for their thoughtfulness. I really appreciate your kindness. Faithfully yours,
> THEODORE ROOSEVELT.

Eugene took up his crutches and visited the room of every patient, faithfully presenting the note from Col. Roosevelt.

SCHRANK IS NOW SORRY.

Roosevelt's Assailant So Tells a Fellow Prisoner at Milwaukee.

MILWAUKEE, Oct. 22.—John Schrank has arrived at the stage of being sorry for his attempt upon the life of Col. Roosevelt, according to the statement to-day of a prisoner on trial in the Municipal Court. John [illegible], on trial for wife murder, was lodged in the same tier of cells with Schrank and played checkers with him. During one game Schrank said:

"I considered it my duty at the time I fired to rid the country of a third termer. But I am sorry now."

Col. Roosevelt Leaving His Private Car at Syosset.

Copyright by Paul Thompson.

SYMPATHY FROM ALDERMEN.

Expression for Col. Roosevelt Ordered Spread Upon the Minutes.

An expression of sympathy with Col. Roosevelt was spread on the minutes of the Board of Aldermen on the motion of Alderman Walsh yesterday. He said that at the end of the meeting last week nearly all the members of the board had signed a letter to the Colonel regretting the attempt to assassinate him, and expressing hope for his speedy recovery. Alderman Morrison, he said, had since received from the ex-President's secretary a letter thanking the board for its courtesy and good wishes.

"All the members of the board who were present," said Alderman Walsh, "joined in signing the communication. I now move that the matter be made one of record in the board."

SAW WARLIKE TRIBES IN BALKAN TOURS

American Surgeon Says the People Still Retain a Trace of Barbarism.

HARD CONDITIONS OF LIFE

Servia Under Bad Government, He Adds, but People Are Doing Well Since Independence.

Perhaps no American has had opportunities to know all the Balkan countries better than Dr. D. Powell Johnson, a surgeon who has lived and practiced for the last ten years in Vienna, Austria. Dr. Johnson has spent his Summer vacations in that time travelling about in Bulgaria, Roumania, Montenegro, Servia, Bosnia, and Herzegovina, studying the people. He arrived at the Imperial yesterday. Dr. Johnson has written a novel, which is shortly to be published, some of the scenes of which are laid in the Balkan regions.

"The Balkan peoples are not like those of any other part of the world," said Dr. Johnson. "When I speak of Balkan peoples, of course I include the Bosnians and the Herzegovinians, who are of the same stock. These latter are controlled by Austria, however, under whose rule they are. If they were not, they would be in the war, and they might be fighting among themselves. Still, one who knows the Slavs of that part of the world has learned that, in common with not a little barbarism, they combine a vast amount of human sympathy and real heart.

"It is a simple peasant life that one finds in Bosnia and Herzegovina. You find small towns, but the people are given entirely to raising stock and grain. Herzegovina is still rockier than Bosnia, and consequently less productive. The seeds of brigandage are always present in the two countries, but the Austrian gendarmerie which polices the country keeps good order. These gendarmes always travel in pairs, and are much feared, and hated as well. If the inhabitants were left to themselves, the countries would fall into very much the condition which is now characteristic of Albania. I have traveled much in Albania, too. There it is unsafe to go about if you have half a dozen cartridges peeping from your belt. Somebody will assassinate you for them, for they are more valuable than gold in that country.

"You see, Albania, while nominally under the sovereignty of Turkey, is really unprotected and unpoliced. It is the wildest spot in the whole of the Balkans. You can travel through the whole country and the only women you will see belong to the lower classes. The ordinary peasant woman, like here sister of Montenegro, is practically a beast of burden. She is always old beyond her years. Married at 16 or 17, she looks at 20 as if she were 35 to 40. Often you will see a woman who looks 60 or 65, except that her hair is black. You will find she is not above 35 or 40. They labor in the fields. The men in Albania and Montenegro hold themselves above work. They tell you their business is to be soldiers. The houses of the better class of Albanians are just like those of the lower classes, except that they are larger and have partitions in them, made of curtains. The Government is mostly by chieftainships, and the tribal form.

"In Servia the Government is bad. It is an open secret that King Peter, when he wanted to get up a war with Austria, was buying Servian bonds. He wanted to depress the market for them, and it is said that after the war cloud had passed he made a handsome profit on his investment. However, you might say the Servians were doing fairly well, considering that they have been free from Turkish rule such a comparatively short time. They are bottled up in their situation by Turkey and Austria, and are compelled to sell their surplus products to one or the other country, Austria being the better market. They would like Novibazar to be either under their dominion or Austria's. That is the little strip that lies between them, which was once under the suzerainty of Austria, but which was ceded to Turkey when Austria annexed Bosnia and Herzegovina. It is a mountainous little country, with limestone cropping out everywhere, and with what farms there are so small and surrounded by such high rocks that they look like water at the bottom of wells. Of course it is Austria's wish to keep Servia and Montenegro apart.

"As for the Bulgarians, they are not of a much higher type than the Servians and Montenegrins. They are very much like the latter, only they possess a much bigger country and are more powerful. The Roumanians are different. They are a mixture of races. Strictly speaking, Roumania is simply a geographical term rather than a country. The reigning family is German."

Dr. Johnson used to be a member of the General Hospital staff in Vienna and of the Woman's Clinic.

"I know of only about fifty Americans who are really living in Vienna," he said in answer to a question, "but the floating population runs from 1,500 to 2,000, mostly students and post-graduates. There are between 300 and 350 American medical students taking post-graduate courses there. The others are studying art, music, or the sciences."

WILSON AND THE CATHOLICS.

Governor Explains He Isn't a Knight of Columbus, and Is Not Eligible.

Vice Chairman W. G. McAdoo of the Democratic National Committee received last evening the following letter from Gov. Woodrow Wilson concerning the statement published a few days ago that he had become a member of the Knights of Columbus:

> Princeton, N. J., Oct. 22, 1912
>
> Dear Mr. McAdoo: My attention has been called to the statement that I have become a member of the Knights of Columbus. This is, of course, not true. I have not been asked to join the order either as an active or honorary member, and am not eligible, because I am not a Catholic. I must warn my friends everywhere that statements of this kind are all campaign inventions, devised to serve a special purpose. This particular statement has been circulated in selected quarters to create the impression that I am seeking to identify myself politically with the great Catholic body. In other quarters all sorts of statements are being set afloat to prove that I am hostile to the Catholics. It is a very petty and ridiculous business. If all these fabrications could be brought together they would make very amusing reading. They would leave a very flat taste in the mouth, for they would entirely neutralize one another and prove that I was nothing and everything. I am a normal man, following my own natural courses of thought, playing no favorites, and trying to treat every creed and class with impartiality and respect. Very sincerely yours,
>
> WOODROW WILSON.
>
> The Hon. W. G. McAdoo, Vice Chairman, Democratic National Committee, 200 Fifth Avenue, New York City.

Gov. Wilson was a speaker at the dinner of the Knights of Columbus here in celebration of Columbus Day, and a misapprehension as to his becoming affiliated with the organization was due to the phrasing of the report which was intended only to convey the information that he had joined the Knights of Columbus in a celebration of Columbus Day.

NO DISCHARGE FOR LUNN.

Must Answer Little Falls Charges Oct. 30—Bakeman Goes to Jail.

LITTLE FALLS, N. Y., Oct. 22.—Determination by District Attorney Frank Schmidt of Ilion to prosecute the charges made against Mayor Lunn and his associates from Schenectady, who were arrested last week for attempting to speak in the public park here, has reopened the breach between the Socialists and the Herkimer County authorities.

At the continuation of the examination of Mayor Lunn before Recorder Collins to-day the District Attorney charged that the Schenectady Mayor had committed a crime and should be held for the action of the Grand Jury. Mr. Schmidt's position took Mayor Lunn and his friends by surprise. They had expected that, in view of the action of the authorities in permitting meetings to be held in the park yesterday and to-day, the proceedings against them would be dismissed.

Counsel for Mayor Lunn made a series of motions for the dismissal of the charge, and when Recorder Collins ruled against them they asked for a short recess for the purpose of conference. After the conference they requested and received a further adjournment until Oct. 30.

Recorder Collins then called up the case of Robert A. Bakeman of Schenectady, a former clergyman, who was found guilty last Saturday of violating the city's ordinance which prohibits the blocking of a public street, it being alleged that such a condition resulted when Bakeman attempted to address a gathering of strikers. Recorder Collins sentenced Mr. Bakeman to pay a fine of $50 or spend fifty days in jail. He deferred signing the commitment papers until to-day.

Mr. Bakeman refused to pay the fine and was to-night taken to the County Jail at Herkimer. An attempt will be made to-morrow to stay the sentence and have the prisoner paroled until an appeal is taken and decided.

Despite the contention of District Attorney Schmidt that Mayor Lunn and his associates committed a crime, the city and county officials are adhering to their recent decision not to interfere with the noon-day park meetings.

District Attorney Schmidt in court today declared that a municipality had the right to say where public meetings should be held. "These gentlemen," he said, "came up here to be arrested, and they succeeded. They are clamoring about free speech, but that was only a subterfuge to get them in jail and thus make political capital for themselves."

Mayor Lunn took exception to these remarks, asserting that the District Attorney was biased and not speaking the truth. He was silenced by the court. Before leaving town for Amsterdam tonight Mayor Lunn made the following statement:

"Little Falls is a section of Russia not yet added to the Czar's domain. We intend to put it on the map of the United States. The authorities first held me for a felony and couldn't prove it. In order to back down gracefully they illegally reduced the charge to misdemeanor."

The strikers have called a meeting for 5:30 A. M. to-morrow for the purpose of perfecting an organization.

TRUCE AT VERA CRUZ ON POINT OF BATTLE

Continued from Page 1.

New York yesterday that he was about to go back to Mexico, gave the following signed statement:

"I have no idea how the report originated, for, whatever my thoughts or intentions, I never communicate them to anybody. DIAZ."

Nothing is known here about the ex-President's alleged intention to leave Paris. Everything, in fact, tends to show the contrary. Only last Sunday the ex-President asked the manager of the Astoria whether he could rent a first-floor apartment for a whole year.

At the same time Diaz's friends say that he is following the events in Mexico with the keenest interest. Immediately after the first news of the movement reached him he telegraphed to his confidential secretary, Rafael Chousal, who left Biarritz at once and is now staying with the ex-President. The latter stated again to-day that he had received no direct news from Mexico.

DIAZ GREATLY OUTNUMBERED.

Washington Thinks the Battle Will Be Decisive.

Special to The New York Times.

WASHINGTON, Oct. 22.—Vera Cruz is all staged for a battle, according to dispatches from Commander Hughes of the Des Moines.

The State Department has reports as to the strength of the contending forces, but would not make these public. It is understood, however, that Diaz is outnumbered nearly three to one, and that the Federal commander has sufficient artillery to reduce any position Diaz may attempt to hold. According to one report the number of troops on both sides will be about 6,000, and some officials think the result of the fight will be decisive.

The attack is expected to come entirely from the land side of the city and will begin with artillery fire. It is understood that Gen. Beltran has orders to crush Diaz as quickly as possible, and has been perfecting arrangements which in some quarters are regarded as likely to accomplish that result.

Commander Hughes states that the city is remarkably quiet and orderly. The people are not greatly excited by fear of the attack and are going about their work as usual.

FATIMA, Turkish-blend—all quality and no frills. Simple in package—reasonable in price—20 for 15 cents. "Distinctively individual".
Liggett & Myers Tobacco Co.
20 for 15¢
FATIMA TURKISH BLEND CIGARETTES

H. J. KOEHLER S. G. Co.
Hupmobile
32 H. P. Touring and Roadster, $975
Fully Equipped
Long Stroke Motor
3 SPEED SLIDING GEARS
BOSCH MAGNETO
RAKISH DESIGN
ALL MOVING PARTS ENCLOSED.
1,709 BROADWAY, COR. 54 ST., N. Y.
291 Halsey Street, Newark, N. J.
EAST ORANGE MONTCLAIR BOSTON

BUSINESS SUCCESS
Join the Public Speaking Club, under the personal direction of
GRENVILLE KLEISER
Course includes Public Speaking, Self-Confidence and Business Success. Platform practice before real audience. First session, Friday, Nov. 1, 8:15 P. M., in West Side Y. M. C. A. Auditorium, 318 West 57th. Write for free booklet. Address
EDWARD L. WERTHEIM,
Dept. D, 302 West 57th.

Comfortable Serviceable Satisfactory UNDERWEAR FOR MEN
TRADE REIS MARK
Closed Crotch GUARANTEED MANHATTAN UNION SUITS
Knitted to fit. Every size. Best quality yarn used. Your preferred weight and texture. $1.00 the garment and up.
ROBERT REIS & CO.,
Mfrs. and Distributors, NEW YORK.

APARTMENTS
ALWYN COURT
182 WEST FIFTY-EIGHTH STREET
THE FINEST RESIDENTIAL BUILDING IN THE WORLD
Only two suites on a floor, each having a street frontage of over one hundred feet.

New Netherland Bank
of New York,
41 West 34th Street.
The steady, consistent growth which this bank has enjoyed affords evidence that its facilities are complete and its service suited to the individual needs of patrons.

Interesting to Business Men.
Lawyer seeks connection with large business. For over five years has conducted and is still conducting successful law office, but seeks a larger field in business, he being essentially a business man. His experience covers all commercial transactions, corporation and real estate work; business organizing and expanding; credit risks, adjustments and collections; strong letter writer and ad. writer; executive and salesmanship ability. Aggressive, progressive, a live wire. Z 208 Times.

A MODERN banking edifice; designed for the convenience of patrons, located in the heart of New York.
Interest allowed on time certificates of deposit, and on checking accounts carrying adequate balances.
The Mutual Bank
49-51 WEST 33d STREET
NEAR BROADWAY
Safe Deposit Vaults—Silver Storage Rooms

Advertisement of JOHN DAVID
Edited by Baumash
PRAISING Stein-Bloch Clothes is like taking a New-Yorker for a ride in the "Subway," or inviting a Londoner to see London from a bus-top, or fetching waffles to New Orleans, or carrying soot to Pittsburgh, or disseminating culture in Boston, or bringing water to Niagara Falls.
Everybody who is anybody knows that Stein-Bloch is the *master-stylist*, "whose word is law," and whose law is fashion, and whose fashion is not *a* mode, but *the* mode.
For the same price you pay for clothes out of which you stealthily *cut the label* you can own a Stein-Bloch on which you're healthily proud to have the label stay.
Tailored by Stein-Bloch
$20 to $50
JOHN DAVID
STEIN-BLOCH SMART CLOTHES
Broadway at 32nd Street

"Quick-Look" JOHN DAVID Bulletin
"Paprika Brown"—a reddish brown from Tailor's Row, London—in a Rough-Cheviot Lounge About Suit—for him who hates to stick his foot in another's track—high-cut waistcoat—plain or patch pockets—snug trousers— $25
Close-nap Blue Chinchilla Topcoat—middling length—plain back—peaked, soft lapels—figure nestling—you'll exclaim on sight: *"Me for you"*— $25
Luxury with a capital "L"—"smart" belted, button-through Overcoat—dark-green "mix" of double-faced fabric—plaid back—double-breasted and waist-defining—full, draped skirts—satin-lined shoulders— $35
If you're wistfully wishful for the *unusual* in Scarfs—English hand-frame Crochet Four-in-Hands—40 plain colorings—well worth Mr. "Down-Towner" coming uptown to see— $1.50
For these mornings with a "nip"—fine, medium-weight Undersuits—mercerized, ribbed lisle—silk fronts—elastic French necks and cuffs—beveled pearl buttons $1.35
Pure Silk Hose—guaranteed for a quarter of a year—black and all plain colors to tally with every scarf and suit— 50c
The "John David Special" Cape Tan Glove deserves an encore—leather seasoned to mellow ripeness—they truly soften and "smarten" with use— $1.15

Milo

EGYPTIAN
CIGARETTES
of QUALITY

Perfection's last word in Cigarette making—delicate, aromatic, mild.

Made under my personal supervision.

THE SURBRUG CO.
New York

MOOSETTES TAKE TO PARKS.

With Gaynor's Veto on Tag Day They Plan Open-Air Meetings.

Not to be daunted by Mayor Gaynor's decision not to allow the women sympathizers of the Bull Moose movement to hold a "tag day" next Saturday and solicit contributions for the Progressive cause, the women members of the new party intend to accomplish what they originally set out to do by holding a number of public meeting in twelve of the city's parks. Every park of importance except Central Park will be used. The day will be celebrated as Founder's Day, it being the day before Col. Roosevelt's birthday. In most of the parks there will be three meetings, at noon, at 5 o'clock, and again at 8 o'clock in the evening.

The meetings will be managed by the women members of the Bull Moose Party, and speakers of prominence from New York and adjoining States will take part. Progressive badges and buttons, newspapers, and other souvenirs will be on sale. The parks in which the meetings will be held will be Hamilton Fish Park, Madison Square, Rutgers Square, Seward Park, Thomas Jefferson Park, Tompkins Square, Union Square, and the Circle.

Mayor Gaynor agreed to allow the Moosettes the use of the parks, but not before he had put his foot down hard on the "tag day" proposal, and given out this letter to the Aldermen stating his position on "tagging":

City of New York,
Office of the Mayor,
Oct. 22, 1912.

To the Honorable the Board of Aldermen:

Gentlemen: I return herewith, disapproved, proposed Resolution No. 1,981, entitled, "Resolution to permit the Women's Auxiliary of the Young Men's Christian Association to distribute tags in the Bronx."

I have heretofore twice vetoed similar resolutions, namely, on June 28, 1910, and Jan. 15, 1912. Such begging in the streets is of doubtful legality, to say the least, and of still more doubtful propriety. The people of the city should not be subjected to such an annoyance. If this ordinance were permitted to take effect, I suppose I could not consistently have the police prevent the enthusiasts, men or women, of the different political parties from establishing a tag day to annoy everybody in the streets for political contributions. That would be insufferable. Very truly yours, W. J. GAYNOR, Mayor.

Mrs. Amos Pinchot, one of the leaders, said yesterday:

"I can't say too strongly that there is no 'tag day' about the park plan. We are not going to do anything to which the Mayor or those working with him could take the slightest exception."

Among the speakers who have been drafted are William H. Hotchkiss, Chairman of the Bull Moose State Committee; George L. Record of New Jersey; Mrs. Beatrice Forbes-Robertson Hale, Miss Mary E. Dreier, Miss Alice Carpenter, Mrs. Vladimir Simkhovitch, Mrs. Harriet Johnson Wood, Amos Pinchot, Arthur Von Briesen, George E. Roosevelt, Oscar Seitz, Mrs. Helena Secor Tonjoe, James J. Fitzgerald and Robert H. Elder.

HUB
MARK

Boys' and Girls' Rubbers a Problem.

If you are in the habit of buying boys' and girls' rubbers, you know how quickly they go to pieces.

Nine times out of ten it's because you bought a second grade rubber—perhaps without knowing it—when for ten or fifteen cents more you could have bought a first quality that would have worn much longer.

We consider it an extravagance for any one to buy second grade rubbers for active boys and girls. We recommend the Hub-Mark service line—Standard First Quality Rubbers. They are made of best materials with heavy soles and heels. When properly fitted they give generous service.

Service Storm

Illustrations of various styles of Hub-Mark rubbers are appearing in the street cars. They cost no more than any other first-class rubbers. Hub-Mark rubber footwear is made for all purposes, for men, women, boys and girls. They come in styles to fit all shoes.

The Hub-Mark Is Your Value-Mark.

If your dealer cannot supply you, write us.

BOSTON RUBBER SHOE CO.,
MALDEN, MASS.

Smoky Fireplaces
Made to Draw
Cooking Odors
Carried Out of the House
Payment Conditional on Success
FREDERIC N. WHITLEY Engineer and Contractor
211 Fulton Street, Brooklyn, N. Y.
Heating—Ventilating—Air Filtration

Gives Relief from
GOUT, RHEUMATISM, RHEUMATIC GOUT, SCIATICA, LUMBAGO
EADE'S GOUT PILLS
Helps all pain in the head, face and limbs
At all Druggists, or from Sole Agents
E. FOUGERA & CO., Inc., N. Y.

SINCERITY

SINCERITY is the keynote of the advertisements in the Situation Wanted columns on the Want Page of The New York Times. An employer desiring the best help should consult these small advertisements.

THE NEW YORK TIMES
Telephone 1000 Bryant.

THIRD PARTY RUNS THIRD IN ULSTER

Forecast of Vote in County Shows Battle to be Between the Old Parties.

STRAUS LEADS ROOSEVELT

Silent Vote Heavy, but Canvass Indicates a Democratic Victory Where Taft Won Four Years Ago.

Special to The New York Times.

KINGSTON, Oct. 22.—With three parties in the field, Ulster County, which four years ago gave William H. Taft a majority of 1,975 votes, will be in the doubtful column this year, with the probabilities favoring a Democratic victory. The fight is between the two old parties, and, unless conditions change very radically in the next twoweeks, it is safe to predict that the Bull Moose ticket will run a bad third.

What is true of Ulster County is true also of a majority of the counties composing the Congressional and Senatorial District of which Ulster County is the centre, and for which this city is the political clearing house.

The Bull Moose adherents are conducting a strong campaign, but they are fighting against heavy odds, and no one here believes that the third party men will be able to accomplish more than the defeat of their Republican rivals.

Philip Elting, the Republican County Chairman of Ulster, who in addition represents this Congressional district on the Republican State Committee, told THE TIMES correspondent that Ulster would remain in the Republican column. Mr. Elting, however, was not prepared to give any figures in support of the claim.

The only one among a number of Bull Moose representatives whom THE TIMES correspondent interviewed here to-day who was optimistic enough to claim Ulster for the Third Party was L. C. Tuckerman, Chairman of the Bull Boose County Committee. Mr. Tuckerman is a novice in politics, but he is a zealous worker in the Bull Moose cause.

An impartial and conservative estimate of the Bull Moose vote, based on present conditions, and not taking into consideration the silent vote, places the strength of Col. Roosevelt in Ulster County at 1,900 votes. Forecasts from other sources run all the way from 500 to 3,000 votes for the Bull Moose ticket. The last of these predictions was made by Mayor Irwin who placed the present strength of Roosevelt in this county at 1,500, but said he would not be surprised if, before the campaign is over, the Bull Moose strength should reach that high level.

There is every indication that a bigger vote will be cast in Ulster County for Oscar Straus, the Bull Moose candidate for Governor, than for Col. Roosevelt. Where Roosevelt will depend almost entirely for his vote on Bull Moose recruits from the Republican ranks, Mr. Straus, it is predicted, will poll a great many Democratic votes.

The indications are that William Sulzer, the Democratic nominee for Governor, has not succeeded in convincing Democrats of the independent type in Ulster County that he is sincere in his independent stand.

Mr. Straus and Mr. Sulzer have addressed meetings in Kingston. Mr. Sulzer was here last Saturday He addressed two meetings, one in the Rondout Theatre, in an outing section of the city, and another in the Opera House, which is situated in the business district. According to an actual count made at the Rondout meeting there were 75 in attendance, including the musicians. At the Opera House meeting there was an audience of 173.

This year the Republicans have been able to make their canvass with the greatest difficulty. Hundreds of men whose party fealty has never been questioned have told the Republican canvassers this year that they have not made up their mind how to vote.

THE TIMES correspondent has been in a position to examine the canvass book for one district, some miles from the city, which in other years has been Republican. This year the canvass showed this result: Democrats, 221; Republicans, 139; Progressives, 23; doubtful, 64. This is said to be typical of the rest of this county.

Greene County, which forms part of this Senatorial district, will go Democratic this year as it did two years ago.

Of the Republican machine in Greene there is little left. The fact that one of the candidates for the Court of Appeals, Judge Emery A. Chase, is a resident of Greene County, the Democratic leaders in the district declare, will not win the Republicans many votes, though there is no doubt a large complimentary vote will be given to Judge Chase by the Democrats in his home county.

While the rest of the Bull Moose ticket seems foredoomed to defeat in Ulster, one Bull Moose candidate is certain of victory. The Rev. Dr. Abraham J. Palmer, who was nominated for the State Senate by the Progressives, and afterward indorsed by the Republicans, according to all reports, will win by a substantial plurality.

The Rev. Dr. Palmer is very popular. He retired from the ministry several years ago and went in for farming, at which he has made a great success and acquired a considerable fortune. His son, Dudley B. Palmer, is Treasurer of the Bull Moose county organization.

The Democratic leaders feel certain that this Congressional district, composed of Columbia, Greene, Schoharie, Sullivan, and Ulster Counties, will send a Democrat to the House of Representatives. The Democratic candidate is George McClellan, Surrogate of Columbia County. When he ran for that office he carried Columbia, normally Republican, by 800 votes. It is the general belief that he will double his majority this Fall.

Sullivan County, though normally Democratic, in all probability will give a plurality to Charles B. Ward, the Republican candidate, who is a resident of that county, where he publishes a newspaper at Liberty. Horatio S. Manning, the Bull Moose candidate for Congress, is little known in the district.

There are two recent occurrences which are likely to cost the Republicans hundreds of votes in Ulster. Judge Hasbrouck, Republican boss of the district, is a candidate for the Supreme Court. He made overtures to Bull Moose State headquarters, looking for the indorsement of the Progressives. Both on general principles, and because Judge Hasbrouck has been known as a boss, Chairman Hotchkiss decided that it would be a good thing not to indorse him.

Among the Republicans who had deserted to the Bull Moose banners Judge Hasbrouck had a host who were beholden to him. With their aid he went out to get the Progressive indorsement without the aid of Hotchkiss. The matter was taken to the courts by Chairman Hotchkiss, and will come before the Court of Appeals tomorrow, the Appellate Division having decided by a vote of 3 to 2 at a session of the court to-day that Hasbrouck's name should go on the ballot under the emblem of the Bull Moose.

The manner in which Judge Hasbrouck sought to invade the Bull Moose Column on the ballot has made him many enemies among the independent Republicans as well as among the Bull Moose followers.

The Democrats here have joined with the Progressives in their fight over the right of the Bull Moose Assembly candidates to have their names on the ballot. The cases were up here before a referee to-day, and Mayor Irwin was in court as one of the Bull Moose counsel. If the two Bull Moose candidates are ousted it is certain that the bulk of the Bull Moose vote will be cast for the Democratic candidates for Assembly, which would insure their election by a big majority.

If You Are Building
☞ You Should Buy
"MILLER" LIGHTING FIXTURES AND LAMPS.
We make all styles, Domes, Showers, Chandeliers, Brackets, Portables—Electric, Gas, Oil. "Miller" quality is the very best—our finish lasts. Our assortment is great—many beautiful designs.
Come and See the Goods
For Wedding Gifts "Miller" Lamps are Elegant
"Miller" Oil Heaters FOR QUICK HEAT
are a necessity in every home.
Dealers should have them for sale. Don't take a substitute. Look for the name "Miller." You can buy them from us.
Edward Miller & Co., Manufacturers. Established 1844.
48 and 50 Park Place, Between Church and West Broadway, N. Y.
☞ Make note of this advt.

FINISH TESTIMONY IN BECKER CASE

Continued from Page 1.

which has ever occupied the jury box in a murder trial here, and each is confident that the twelve men who compose it are thoroughly competent to bring in a just verdict. Naturally, each lawyer expects a verdict in his favor.

The faces of the jurors gave no indication yesterday as to whether or not they had made up their minds on the case. Each man, as he passed from the jury box to the waiting sightseeing automobile which conveyed them to the Murray Hill Hotel, seemed thoroughly conscious of the responsibility which rested upon him, and it is a question whether any of the twelve has yet made up his mind to a verdict. It seemed more as if each juror was anxious to hear the summing up for the defense and for the prosecution, and also Justice Goff's charge, before making up his mind. Among the twelve there is no man whom the contending lawyers do not feel is competent to base his opinion solely on what he has heard since he entered the courtroom, and not at all on what opinion he may have formed before he was called as a juror. Mr. McIntyre, who had more than his share in selecting the jury, since Mr. Whitman was quite content to take any man of ordinary intelligence and without a previously formed bias, was especially confident last night.

Zelig's Slayer to Trial.

Because of the belief both of Mr. Whitman and of Mr. McIntyre that a decision would be reached in Becker's case within a very few days arrangements have been completed to put "Red Phil" Davidson on trial before Justice Goff on Wednesday of next week for the murder of "Big Jack" Zelig.

The closing speeches of the contending counsel will be interrupted to-day long enough to let Davidson be arraigned before Justice Goff for final pleading, and at this time Justice Goff will set next Wednesday as the day for his trial. Since Davidson has admitted the murder and was caught practically on the scene, it is not believed that his trial will consume many days. Neither will any startling evidence concerning the shooting itself be brought out. But there is no doubt that some surprising testimony as to Davidson's reasons for seeking the death of the gang leader will result from the examination of witnesses, and it is highly probable that information may thus be obtained which will be of great value when Justice Goff commences his John Doe inquiry into police conditions in this city.

Zelig, as the leader of the gang from which Rosenthal's murderers were drawn, and Zelig as the chief accuser against former Detectives Steinert and White, the one-time aids of Lieut. Backer, occupied a unique position in the present trial, prior to his death, and it is known that Mr. Whitman hopes, at Davidson's trial, to gain some of the information which it can be supposed Zelig would have furnished to him had he lived.

There remain, after the trial of Davidson, the trials of the four gunmen, "Gyp the Blood" Horowitz, "Lefty Louie" Rosenberg, "Whitey" Lewis, and "Dago Frank" Cirofici, and also the trials of Jacob Abraham Reich, who prefers to call himself Jack Sullivan, and William Shapiro, the driver of the gray murder car, all of whom were indicted jointly with Becker for Rosenthal's murder.

These will take weeks of time, and it is possible also that Mr. Whitman may move the trial of Charles H. Hyde, the ex-City Chamberlain, before Justice Goff. It is likely, therefore, that the Winter will have passed and a part of the Spring before Justice Goff can start his John Doe inquiry.

Justice Goff Recalls Witnesses.

Yesterday Justice Goff delayed the progress of the trial for many minutes in an effort to be what he considered absolutely fair to the defense. This was when, after the defense had rested, he recalled to the stand first Jack Sullivan and then Louis Plitt, announcing that the first witness had been boisterous and disorderly and therefore might have failed to answer properly the questions which Mr. McIntyre had put to him, while Plitt's examination had perhaps been cut short when Mr. McIntyre pleaded that he was not fit to continue it.

Sullivan added the support of his corroboration to several contentions of the defense after Mr. Moss, at the direction of the court, had put to him questions which previously had been excluded and which John W. Hart, for the defense, refused to put again. Mr. Hart's contention was that the whole course of examination might have been changed had these questions been allowed originally, and he asked if he might elaborate the examination as it might have been elaborated had the questions not been barred. When this was refused he declined to ask any more questions.

Shapiro's testimony was of the greatest value to the State, in that it repudiated absolutely the contention of the defense that Sam Schepps and Harry Vallon had ridden off after the murder in the murder car, a contention which, if supported, would have made Schepps an undoubted accomplice and would have deprived his testimony of all legitimate corroborative effect on the testimony of "Billiard Ball" Jack Rose, "Bridgey" Webber, and Harry Vallon. Shapiro testified that neither Schepps nor Vallon had entered his car and that he had not seen them after he left the murder rendezvous at Webber's poker room.

Shapiro was to have testified to much more which would have been of equal value to Mr. Whitman, but Justice Goff barred this testimony out. It was contained in an affidavit which Shapiro made between the morning and the afternoon session. Mr. Whitman had heard that Shapiro might be called by the defense in sur-rebuttal, and at a conference with Shapiro's lawyer, Aaron J. Levy, he learned that Shapiro was willing to testify to the truth without stipulation of reward.

Shapiro's Affidavit.

Mr. Levy brought the man from the Tombs, and in Mr. Whitman's office this affidavit was prepared:

> State of New York, County of New York, ss.:
>
> William Shapiro, being duly sworn, deposes and says:
>
> On the evening of the 15th of July, 1912, I was the chauffeur of automobile No. 41,313. I drove the said car up to 145th Street. The passengers whom I took up to 145th Street were Jack Rose, Harry Vallon, and Sam Schepps. Another man was taken on at about 145th Street, and we all returned to Forty-second Street and Sixth Avenue, where my passengers alighted. Soon afterward four men, only one of whom I had brought down in the car, entered my car, ordered me to go over into Forty-third Street, I went up Sixth Avenue to Forty-third Street, crossed Forty-third Street to Broadway, in order to turn the car around. As we reached Broadway I heard one of my passengers say: "Becker has the cops fixed. It is a clean getaway. Everything is all right. Becker has told them." I turned around at Broadway and Forty-third Street as they told me and stopped in front of George Cohan's Theatre, my car facing the east. They got off the car. I remained in my seat, stood there about fifteen minutes when I heard a shot. I looked around. I saw the four men whom I had brought over in my car from Forty-second Street, running from in front of the Metropole Hotel toward my car. One had a pistol in his hand. When these men got into the car I began to hesitate and raced my engine, but made no speed in the hope that some one would overtake us. My car moved very slowly. Then I was told by one of them, "You boob, hurry along," and with that the barrel of a pistol grazed my forehead, causing it to bleed. Then I started along and I was cut off by a trolley car on Sixth Avenue. I slowed down to a mile an hour until the car passed me. Then one of the men said: "Don't threaten him so much. Nobody will come after us." While I was going up Lexington Avenue I heard one of my passengers say to the others: "We knew we had a clean gateway. Nothing could happen."
>
> Since I have been in the Tombs Prison Jack Sullivan has urged and begged me to say that Harry Vallon and Sam Schepps ordered me away from the Metropole with a pistol in Harry Vallon's hand to my head. Neither Sam Schepps or Harry Vallon were in my car, nor did I see them on the night after I left Forty-second Street and Sixth Avenue to go to Forty-third Street.
>
> WILLIE SHAPIRO.
>
> Sworn to before me this twenty-second day of October, 1912. JOSEPH T. REGAN, Notary Public New York County, 130.

Mr. Whitman made a desperate effort to introduce into the record the conversation which Shapiro had overheard among his passengers, but after Justice Goff had refused to allow it he excused his witness. Mr. McIntyre, on cross-examiantion, brought out only the fact that Shapiro had not even seen Schepps and Vallon at the scene of the murder, and he, too, excused Shapiro. He was the only witness called on rebuttal, and Mr. McIntyre called only Coroner Feinberg for sur-rebuttal. He wanted the Coroner to corroborate Frederick Hawley's story that Becker had reached the Forty-seventh Street Police Station prior to 4:25 o'clock, the time at which Lieut. von Diezelski had noted his arrival in the blotter. Justice Goff wouldn't let him testify, however, and Mr. McIntyre rested his case.

LAST WITNESSES HEARD.

Defense Makes Its Final Attack on Evidence Against Becker.

John J. Dougherty, a former member of Lieut. Becker's Strong Arm Squad, was the first witness called yesterday, and he was the first, too, to break away from the letter perfect testimony of Becker's other police witnesses. Dougherty alone among the seven or eight policemen who had been called said that he saw Max Margolies on the steps of Rosenthal's gambling house on the night of the raid. Margolies, it will be recalled, had testifed that he attended this raid and overheard the conversation between Becker and Mrs. Rosenthal in which the wife of the gambler asked what the raid meant, and Becker replied: "It was Herman or me. I had to do it."

Dougherty, however, supported his brother policemen by testifying that he overheard Mrs. Rosenthal plead with Becker that her nephew be not arrested, and heard Becker reply that if there was a warrant for him he must take the consequences.

Mr. Moss excused the witness after learning that he had known Becker and Detectives White and Steinert for about a year.

John W. Hart then called John D. Maher, a theatrical manager, who testified that he was with Becker for several hours on the night of July 16, the time when Sam Schepps had testified he was with the accused Lieutenant.

Mr. Moss, on cross-examination, contented himself with bringing out that Maher had been a process server in the District Attorney's office and had quit his job.

Charles E. Foye, another ex-member of Becker's squad, was then called and testified that a week before the murder of Rosenthal Mrs. Rosenthal had asked him to keep Webber and Vallon away from her house because she was afraid of them. He also had heard Webber blame Rosenthal for the assault on him which resulted in the breaking of his jaw.

Ex-Raider for Becker.

Foye was an extremely glib witness—too glib, thought some who heard him, to make a deep impression on the jury. He declared that at 3:30 o'clock on the morning of July 12 Jack Rose had told him that if Rosenthal did not keep his mouth shut he (Rose) "would shut it so it would stay shut."

Foye made a damaging witness for the prosecution and Mr. Moss took him in hand eagerly. He referred first to Foye's conversation with Rose and asked:

Q.—That was two or three days before the murder? A.—Yes.

Q.—Did you go to any high police official and tell him that after the murder? A.—No. But I told Lieut. Becker that. We were at the Mayor's office.

Q.—Why didn't you tell the Mayor that? A.—I was told only to answer the questions asked me, and I did that.

Q.—You didn't like the District Attorney, did you? A.—No, Sir. I didn't like the attitude of the District Attorney, because he was giving the impression that all the police were in the murder.

Q.—Why didn't you tell the police officials? A.—I though Mr. Becker would tell.

Q.—Did you tell anybody? A.—Yes. I told quite a few.

Q.—Do you know Lieut. Shea? A.—Yes.

Q.—Did you talk to him about it? A.—No, Sir.

Q.—When did you know you were going to be subpoenaed? A.—When I found the subpoena at the station house.

Q.—Who served you with it? A.—I don't know. It was left there for me.

Q.—Did Shea tell you he was going to stand by Becker? A.—He did not.

Q.—Did you talk with any one else about this case? A.—Yes, with counsel yesterday and to-day.

Q.—Have you told any one else besides counsel, Becker, and possibly a few officers about this? A.—I don't remember.

Went to Rosenthal's.

Q.—Weren't you in Rosenthal's house in February to get evidence? A.—No.

Q.—Were you there to see Rosenthal? A.—Yes.

Q.—On police business? A.—No.

Q.—On business with him? A.—Yes.

Q.—Did you know he was a gambler? A.—I read of it in the papers.

Q.—Did you know 104 West Forty-fifth Street was a gambling house? A.—Not at that time.

Q.—Were you ever asked why you went there? A.—Yes, point blank.

Q.—By whom? A.—Lieut. Becker.

Q.—On what occasion was that? A.—He said he heard I was associating with a gambler.

Q.—Did you tell him you were on police business? A.—I did not.

Q.—Were you a member of the Strong Arm Squad? A.—I was.

Q.—Did you tell him about the conversation with Mrs. Rosenthal? A.—I did not.

Q.—Why not? A.—For no particular reason.

Q.—What happened at Rosenthal's? A.—Mrs. Rosenthal ordered Vallon and Webber out of the house.

Q.—What did Vallon say? A.—Not a word.

Q.—What did Webber say? A.—Not a word.

Mr. Moss demanded whether Foye, believing the District Attorney was trying to make the whole Police Department responsible for the murder, had spoken to other policemen about standing together in their testimony, but Foye declared he hadn't. Mr. Moss then gave up the witness and Mr. Hart started a redirect examination to account for Foye's private business with Rosenthal, and he finally brought out that Mrs. Foye had been a hairdresser and Mrs. Rosenthal had been a customer of hers.

There followed then, after a character witness, three lawyers summoned by Mr. McIntyre to refute Rose's statement that Becker had demanded $500 of Rosenthal to pay the lawyers of Charles B. Plitt, Jr., when he was charged with murder. Benjamin Moses was the character witness and he was excused without cross-examination. The lawyers were Michael N. Delagi, Joseph N. Slicklen, and Louis A. Abrams, all of whom said they had been assigned to Plitt's case and had not been paid by Becker.

Tells of Offer to Sullivan.

Charles S. Lachusse, editor of The Chief, was another character witness, and then Charles Reich, brother of Jack Sullivan, took the stand. Mr. Hart examined him thus:

Q.—Did you see Rose, Webber, and Vallon in the West Side Prison? A.—Yes, Sir.

Q.—Did Jack Rose tell you that if it had not been for him Webber and Vallon would not have had immunity? A.—Yes, he wanted to do the same thing for Jack.

Q.—Did he say that he was going to frame up on Becker in order to save his own life? A.—Not exactly in those words. He said, "Self-preservation is the first law of nature," and that he wanted my brother to get in and save himself along with the others.

Q.—Do you remember the day Schepps was brought to the prison? A.—Yes; he was with Whitman and some detectives.

Q.—Did he say that if Jack Sullivan would testify against Becker he would put up a $25,000 business and give him an interest? A.—Not in those words.

Q.—What was the substance? A.—He said that he had told the District Attorney that he, Jack Sullivan, knew of Becker's part in it, and asked him, Jack Sullivan, to go through with it.

Q.—Did Webber say he wanted Jack to say that he, Jack Sullivan, was a collector for Becker? A.—Yes.

Q.—In the West Side Prison, did Webber say to you, "We are all together, but we can't make Jack see it"? A.—Webber said, "We are all in it, and we want Jack to see that we are his friends. We can't make him see it, however."

Q.—Did Webber say, referring to your brother Jack, "He is innocent; what is the use of his being here six months? Why don't you get him to corroborate us?" Did he say that? A.—He did.

Mr. Moss did not care to cross-examine, and Reich made way for Aaron J. Levy, Shapiro's lawyer and formerly the lawyer for Louis Libby. He testified that Becker had not asked him to represent either man, and he was excused without cross-examination.

Magistrate Appleton was to have been a witness, but he was not present, and Mr. McIntyre tried to recall Samuel Goodman. Justice Goff refused to allow this, and also declined to have Rose, Webber, and Schepps recalled for cross-examination, saying the previous cross-examination had been very complete. And then Mr. McIntyre rested.

Jack Sullivan Called Back.

Justice Goff reopened the trial then to have Jack Sullivan and Louis Plitt called, and when Mr. Hart had declined to question Sullivan, apparently believing that the prosecution wished to correct flaws in the record on which an appeal might be taken. Mr. Moss conducted this examination, reading from the record such questions as Justice Goff had concluded to admit.

Q.—What did Webber say? A.—You know Rose would frame up Waldo and Gaynor to get out himself.

Q.—Did you have any conversation with Webber? A.—No.

Q.—Was anything said by anybody at that time in connection with the case? A.—Rose told me in the counsel room that he had a stipulation for him, Webber and Vallon to get out if they turned up Becker. I said: "You dirty, bald-headed —— —— ——, is that what you are doing, framing up on people?" He said: "If I stay here another thirty days I'll die. Self-preservation is the first cause of nature."

Q.—Have you stated everything that took place? A.—No.

Q.—What else was said? A.—On Friday, Aug. 9, a messenger came from the District Attorney's office and handed Jack Rose a note. He read it and said to me: "You had better tell what you know and corroborate us or you will be indicted. The District Attorney says so."

Q.—Did you speak to him? A.—Yes.

Q.—Did he answer? A.—He said: "You'll be indicted. You'll have to see Whitman or Moss or you'll be indicted." I said: "I don't give a damn for all the money in the world, I have an attorney to look out for me. I don't care to have any advice from you."

Mr. McIntyre wanted to know whether there had been any other conversations than those given by Sullivan last Friday and yesterday and Sullivan said:

"Rose said to me, he says: 'That —— said things about my wife and children and I hate him in his grave. He said those things about me and I am glad he is dead. I'd like to take a look at him in his grave. I don't care what becomes of me.' "

"What did Webber say?" asked Justice Goff.

"He said: 'That — — —tried to kill me and I am glad he is dead. I'm happy and my wife is happy, and we're the happiest people in the world. He says he tried to break my jaw. I could lie down beside him with his throat cut and be happy.' "

Mr. McIntyre began this examination then

Q.—Was he referring to Rosenthal? A.—Yes, he was referring to Rosenthal.

Q.—Did you have any conversation with Schepps? A.—No, only Rose said Schepps would corroborate anything.

Q.—Did you say anything to Webber? A.—Yes, when he asked me to lie I said I wouldn't do it, and he said "Just wait until Schepps talks. He will corroborate anything." I said to Webber: "He is only a lobbygow. He'll do anything he is asked to."

Q.—Was it at the time you would not corroborate him that he told you these things? A.—Yes.

Q.—And notwithstanding that you refused to join them, they told you these things every day? A.—Sure, every day. When one stopped the other started. I told them that I wouldn't have it on my conscience for anything in the world.

Q.—Did you know Jack Zelig? A.—Yes.

Justice Goff interrupted when Mr. McIntyre asked whether he had paid "Big Jack" Zelig $250, and Sullivan, in a temper, exclaimed:

"If you will let me explain that story to you, you'll know something."

It was Sullivan's first sign of temper. When he took the stand Justice Goff admonished him that he had been boisterous and unruly the other day and that it was within the province of the court to punish him.

"This is a court of justice," the Justice declared, "and you must not act as you did before. You must answer only the questions put to you."

Sullivan apparently took the warning to heart, and his only outbreak came just as he was excused. It was then after 1 o'clock, and Justice Goff ordered recess for luncheon, though Plitt, who could not be found, had not been called yet.

Shapiro for the Prosecution.

District Attorney Whitman began his testimony in rebuttal as soon as court convened again by calling Shapiro to the stand. Inasmuch as Aaron J. Levy had offered Shapiro to the defense as a witness, it must have occasioned some surprise to Mr. McIntyre and his associates to see the curly haired chauffeur take the stand for the prosecution. Mr. Whitman, putting the questions, conducted this examination:

Q.—On July 15 you were part owner of an automobile, No. 41,313? A.—I was.

Q.—Where did you drive that night? A.—From the Cafe Boulevard to Sharkey's.

Q.—You did drive uptown that night, did you not? A.—Yes.

Q.—How far uptown did you go? A.—One Hundred and Forty-fifth Street and Seventh Avenue.

Q.—Did you take three passengers uptown? A.—Yes, Jack Rose, Schepps, and Harry Vallon.

Q.—What happened then? A.—Schepps got out of the car and rang a bell. Some one looked out of the window and then came downstairs.

Q.—What did you do then? A.—We went down to Sixth Avenue and Forty-second Street, to Bridgey Webber's.

Q.—What happened then? A.—I was told to turn around and go to Forty-third Street.

Q.—Was one of the four men you say were in the car the man who got out at 145th Street? A.—It was.

Q.—What did you then do? A.—Drove to Forty-third Street.

Q.—How did you go? A.—Sixth Avenue to Forty-second Street, west to Forty-third Street to the corner.

Q.—As you turned your car east, was anything said to you? A.—Yes.

Q.—Did you stop your car? A.—Yes, in front of the Elks' Club.

Q.—Did the four men get out of the car? A.—Yes.

Q.—What happened then? A.—They were out of the car about fifteen minutes. Then I heard shots, and the four men ran back to the car and got in. One of them held a revolver to my head.

Q.—What did you do? A.—They told me to drive away.

Q.—How long was it from the time the four shots were fired till the car got away? A.—Thirty-five seconds.

Mr. Whitman turned his witness over to Mr. McIntyre then, and the lawyer for the defense excused Shapiro with few questions, having learned to his discomfiture that Shapiro had not seen Schepps or Vallon at the scene of the murder. Mr. Whitman cared to offer no other witnesses, and Mr. McIntyre was about to call Coroner Feinberg in sur-rebuttal when Louis Plitt put in an appearance. Mr. Moss, again reading questions from the record, asked:

Q.—Where did you see Jack Rose? A.—On the first tier of the Tombs.

Q.—Will you tell what he said to you? A.—He said that Lieut. Becker had nothing to do with the $1,500, that it was his own money, that he was bankrupt, and had to go about it this way to get out of it. I asked him: "Had Becker anything to do with this?" He said: "By the grave of my dead mother he had nothing to do with it." When he said that, the hands were interlocked like this and he was down on his knees.

Plitt was excused after this, and Mr. McIntyre called Coroner Feinberg. Since Justice Goff excluded his questions, however, Mr. McIntyre excused the witness, and Mr. Whitman did not cross-examine. The Coroner was Mr. McIntyre's only witness in sur-rebuttal, and as it was only 3 o'clock, with several hours thus remaining for Mr. McIntyre to make his closing address, he explained to Justice Goff:

"I have not had a chance to prepare for the summing up of my case. I have been busy preparing testimony and preparing questions in cross-examination, and I am all worn out. I ask the indulgence of your Honor until to-morrow morning at 10 o'clock, when I will be here ready to go ahead with my summing up.

"I throw myself on your Honor's mercy, for, in all sincerity, I am physically and mentally unfit to go on."

Justice Goff then inquired how long Mr. McIntyre and Mr. Moss would want, and having made his stipulation that each must close to-day he adjourned court until 10 o'clock this morning, after denying the usual motion to dismiss the indictment and order Becker's acquittal.

$1,000,000 to Put Out Fire

W
9

E'VE spent a million dollars to install a sprinkler system to protect our tenants' merchandise.

How much protection has your present landlord purchased for *you?*

Did he spend enough when he built your factory to cut your insurance down to 20 cents per $100?

That is the rate many BUSH tenants are paying; some are paying even less.

Insurance, however, is only one of many items of overhead expense on which you make a big saving at BUSH TERMINAL.

The other overhead savings are explained in our "Economy" booklet.

May we send it—gratis?

Bush Terminal Co.
General Offices:
100 Broad Street, New York City

"Sell Me an Overcoat in Two Minutes!"

¶ The other day the president of the biggest corporation of its kind in existence stepped into the Saks Clothing Shop in a hurry.

¶ He said: "I am leaving for Europe in the morning, and I want a coat which I can wear on deck and use for motoring. You have two minutes in which to sell it to me."

¶ Now, a man with whom price is no consideration, is at once the easiest and the hardest of men to deal with—easiest if you happen to have what he wants—hardest to sell if you are without the exact thing he is looking for.

¶ Furthermore, this particular man chafes under delay as the clock ticks, he is impatient and peremptory, but he knows better than most men what he wants.

¶ We started to put on him a greenish mixture coat, but he stopped us with a wafture of the hand.

¶ Then we tried him with a swagger warmth-without-weight blue coat, in a belted model, marked at $60, and he grabbed it like a letter from home.

¶ Inside of one minute and a half he left with the coat on his back, and, by George, if we can satisfy a man of his calibre, we can satisfy you. Try us.

Overcoats, 17.50 to 75.00

Saks & Company
Broadway at 34th Street

Tobey Handmade Furniture is made to express, as nearly as may be, our ideals of what elegant furniture should be. The recognition it has received seems to give approval to the claims we have made.

The
Tobey Furniture
Company
11 West 32nd Street
New York City

OLD CROW RYE
"Reg. U. S. Pat. Off."
GUARANTEED TO BE
PURE RYE WHISKEY
UNBLENDED, UNADULTERATED
SOLD EVERYWHERE

FOUNDED 1827 Arnold, Constable & Co. FOUNDED 1827

Announce a Special Sale of

Men's High Grade Shirts

This Day (Wednesday) and Thursday

Presenting an unusually select, large and varied assortment of the best Fall and Winter models in materials of dependable grades only at unusual special concessions from the regular prices especially arranged for this sale only.

PURE SILK CREPE SHIRTS—Heavy and finest quality. Strictly a custom grade. Rich satin stripes on white grounds. Regularly $7.50 3.95

PURE SILK SHIRTS—Satin stripes on white and colored grounds; good weight for Fall and Winter wear, perfect fitting. Regularly $5.00 2.75

PURE SILK SHIRTS—A serviceable silk of extra good quality, neatest stripes only. Regularly $4.50 2.50

PLEATED SHIRTS—Imported shirtings; many exclusive high-grade custom ideas, also collection of Scotch and English Madras, exceptionally fine patterns. Regularly $2.50 to $3.50 1.85

PLEATED AND PLAIN NEGLIGEE SHIRTS—Unusually fine patterns and desirable high-grade fabrics; printed and woven designs on white and colored grounds. Regularly $2.00, $2.50 1.55

TAFFETA FLANNEL SHIRTS—This well known and most practical Fall shirt in a new assortment of designs. Very choice models. Regularly $2.50, $3.00 1.50

NEGLIGEE SHIRTS—Made of fine Scotch Madras; plain fronts, stiff cuffs, well made and a perfect fitting business shirt. Excellent selection of patterns. Regularly $2.00 1.35

NEGLIGEE SHIRTS—A collection of woven and printed designs on fine madras shirtings; stiff cuffs. Roomy and perfect fitting. Regularly $1.50, $1.65 1.10

PLEATED AND PLAIN NEGLIGEE SHIRTS—Unusually choice selection of sensible good fabrics. The very latest designs. Regularly $1.50 95c

SOFT NEGLIGEE SHIRTS—Assorted stripes and desirable fabrics. Regularly $1.50, $2.00 75c

NOTE.—All our shirts are patterned and made after regular custom order models. Highest class custom workmanship on all better grades.

Broadway & 19th Street

THE TIMES'S DAILY WIRELESS AND CABLE DISPATCHES

AMERICAN FOUNDS MEDICAL INSTITUTE

Paris Singer to Establish Great Centre of Research Into Cancer and Other Diseases.

BUYS A SITE NEAR PARIS

Mr. Singer Adopts This Method of Celebrating His Silver Wedding—May Ask Dr. Carrel to Take Charge

By Marconi Transatlantic Wireless Telegraph to The New York Times.

PARIS, Oct. 22.—The gift to medical science of a fully equipped institute for medical research is the method of celebrating his silver wedding adopted by Paris Singer, an American millionaire who lives here. The institute, which will be conducted on the lines of the Rockefeller Institute in New York, will stand on the site at Bellevue now occupied by the Paillard Palace Hotel, which will be adapted to the institution's needs.

In his apartment in the historic Place des Vosges, under the shadow of the Bastille Column, Mr. Singer to-day discussed with THE NEW YORK TIMES correspondent the details of his scheme.

"The first question my friends ask me," he said, "is why I am doing this. Well, I have been interested in medical research all my life, and as my silver wedding comes this year I thought I could not find a better way of celebrating it than to found this institute. The most important work done there will be the study of cancer, though all the great problems engaging the attention of medical science will be made subjects of investigation.

"I shall insist at the outset that the institute must be open to students of all nations. There must be no international jealousies, for medical research ought not to be circumscribed by frontiers. It has been remarked that there is a regrettable tendency to reserve the benefits of Government institutions in France to French doctors."

Mr. Singer says the acquisition and equipment of the building will involve an initial cost of $400,000. Concerning the subsequent expenditure he can say nothing. That will depend largely on the ideas of the eminent men who will be attached to the institute.

Who these men will be Mr. Singer refused absolutely to say. Negotiations of a delicate nature are now proceeding, and until they are concluded, which he hopes will be in a few days, he declines to give any indication of the names of the scientists whom he purposes to engage. His ambition is to identify with the institute men of world fame for their services to medical science.

In this respect, THE NEW YORK TIMES correspondent gathers from another quarter, Mr. Singer may encounter some difficulty. Not only does there exist in the highest medical circles professional jealousy only equaled by that of the stage, but eminent savants already attached to medical institutes command such fabulous salaries that they may hesitate to throw up their appointments even when higher figures are held out to attract them.

THE NEW YORK TIMES correspondent asked for details of the organization. That, said Mr. Singer, would be largely in the hands of the committee which would be appointed. The students, who must naturally be fully qualified medical men, would probably live in villas near the institute. The cases to be accepted would be those of interest to medical research. Whether payment would be made for treatment he could not say. The equipment was to be ultra-modern in every respect.

"I believe," added Mr. Singer, "that we are on the verge of finding a practical cure for cancer, and it is my ambition in founding this institute to hasten the advent of that boon to humanity. I consider that tuberculosis can nowadays be cured. It is simply a matter of the development of public education in hygiene."

The Paillard Palace Hotel is a building familiar to all Parisians and most tourists. It lies off the road to Versailles on the left bank of the river. A popular way of reaching it is by the Seine steamer landing at Bellevue. The ascent to the heights is made by the funicular leading direct to the hotel, which occupies a commanding position overlooking the river. Here it was that M. Paillard, the well-known restaurant owner, conceived the idea a few years ago of opening a palatial hotel for English and American visitors. From its charming position and proximity to the famous Meudon Terrace, overlooking Paris, it was expected that the hotel would be a great commercial success. It turned out, however, to be a costly failure.

The building, with its wide corridors and spacious halls, is admirably adapted to Mr. Singer's purpose and will need little structural alteration.

Surprise is expressed in Paris at the astounding rapidity with which the purchase was completed, the negotiations from first to last occupying only a few hours. "There is nothing to be surprised at in that," said Mr. Singer to THE NEW YORK TIMES correspondent. "The place suited me and the price was reasonable, so I closed the deal immediately."

The Paris papers remark that though America owes a lot to France, France will now owe a great deal to America as a result of Mr. Singer's munificence.

It is rumored that the medical director of the Singer institute will be Dr. Alexis Carrel of the Rockefeller Institute in New York.

TRACING CUBAN LOOT.

Most of Stolen $200,000 Believed to Have Been Sent to Spain.

Special Cable to THE NEW YORK TIMES.

HAVANA, Oct. 22.—Cuban secret service men discovered evidence to-day which leads to the belief that the greater part of the $200,000 stolen from a registered package sent by the National Bank of Cuba on Sept. 27 to the National Park Bank of New York left Cuba several days ago for Spain with the uncle of Manuel Menendez, one of the prisoners under indictment in connection with the case. Menendez was positively identified in jail to-day as the man who cashed one of the missing $1,000 bills.

It is reported here that the American Bankers' Association will, at the solicitation of the National Bank of Cuba, send Detective Burns personally to attempt to clear up the mystery.

Detectives produced three witnesses to-day who swear that Menendez showed them a receipt for a $1,000 deposit, which he made the day following the robbery, with a Havana merchant. Menendez now declares he made no deposit.

SAW NICARAGUAN BUTCHERY.

Returning Officers at Panama Tell of Merciless Slaying of Rebels.

Special Cable to THE NEW YORK TIMES.

PANAMA, Oct. 22.—American naval and marine officers who returned from Nicaragua yesterday on the armored cruiser Colorado tell some thrilling stories of the terrible butchery of revolutionists on Oct. 4, which helped to put an end to the revolution.

This was the day when the American marines made the brilliant charge up a steep hill near Mesaya, routing Gen. Zeladon's forces, which refused to withdraw from the position.

After the Americans gained the hill, the returning officers say, the demoralized rebels fled directly into the arms of the Government troops, who slaughtered them without mercy. Gen. Zeladon, wearing a many-colored uniform, was one of the few to get away, but was hunted down and killed the next day.

The wounded marines and Lieut. G. C. Martin, who were brought on the Colorado, remained in the Ancon hospital over night, Martin being in the room next to that of Gen. Mena, who is held a prisoner by the United States, having been sent here ten days ago on the Cleveland.

Lieut. Martin and the others started for New York to-day on the Panama steamship Cristobal.

$1,000,000 IS PAID FOR 600 DRAWINGS

Celebrated Heseltine Collection of Works by Old Masters Sold to a London Firm.

REMBRANDTS UNEQUALED

Nine Duerers and Many Works by the Renaissance Italians—Seventeen Gainsborough Drawings.

By Marconi Transatlantic Wireless Telegraph to The New York Times.

LONDON, Oct. 22.—THE NEW YORK TIMES is able to announce the sale of the famous John Postle Heseltine collection of drawings by old masters to Colnaghi & Obach, the London dealers, at a price somewhere near $1,000,000.

Mr. Heseltine has devoted fifty years to collecting drawings and sketches by the greatest masters of all lands, displaying rare judgment and taste. His world-famed collection is unrivaled except by public museums, and even among these only a few possess equally important examples.

Sir Sidney Colvin, Director of the British Museum's cabinet of prints and drawings, has always been eager to obtain Mr. Heseltine's French examples, numbering 100 drawings, including 32 by Watteau and 18 by Boucher. Their value can be imagined when it is stated that the most famous Continental collection, formed by M. Doucet, consisting of only 69 drawings, including 15 Watteaus and 7 Bouchers, recently realized $37,500.

The Claude Lorraines in the Heseltine collection are particularly noteworthy and are equaled only by the Chatsworth collection, belonging to the Duke of Devonshire, but the greatest treasures are 78 Rembrandts. There is nothing like them even in the great museums. Most of the Rembrandt drawings were exhibited in the Royal Academy Winter Exhibition of 1899.

Besides these there are nine Albrecht Dürer drawings, including the famous portrait of Margaret of Hohenzollern. Holbein is represented by three portraits, in crayon slightly heightened with color, of superb quality. There are nine drawings by Raphael, seven of which came from the famous Conestabile volume, which Mr. Heseltine bought in its entirety and which also contained examples by Pinturicchio, Perugino, Michael Angelo, Ghirlandaio, Andrea del Sarto, Carpaccio, and three by Fra Bartolommeo.

The Dutch school, apart from Rembrandt, is represented by Ruysdael, Van Ostade, Cuyp, and other well-known masters, and the Flemish school by Rubens and Van Dyck.

Among the numerous English drawings are seventeen by Gainsborough—landscapes as well as portraits. Altogether there are over 600 drawings in the collection.

HARBURGER ON HIS POLICY.

Tells Sheriff's Jury He Is Liberal and Against Oppression.

Sheriff Julius Harburger explained his policy of running the Sheriff's office in a speech delivered yesterday before the first panel of the Sheriff's jury. He outlined the responsibilities resting on him as the chief peace officer of the county to maintain order and decency, to preserve honest elections, and to prevent threatened crimes when the police proved inadequate. The Sheriff spoke of the added responsibilities put upon him by Gov. Dix to prevent violations of the Frawley boxing law.

Sheriff Harburger said that he recognized that New York was "not a village" and that its population was "the most cosmopolitan in the world." He said that he would be liberal in his general policy. During his term of office, he said, he would not allow the processes of the courts to be made the instruments of oppression and would in all worthy cases postpone executions during the sixty-day period allowed him by law. He said he had done this in the case of Gen. Daniel E. Sickles. The jurors heartily applauded the Sheriff's declaration of policy.

DUTCH SEEK OUR ALLIANCE?

Report in Berlin Regarding Two Countries' Far East Possessions.

By Marconi Transatlantic Wireless Telegraph to The New York Times.

BERLIN, Oct. 22.—It is being asserted in certain official quarters here that the Netherlands Government has opened "confidential informal negotiations" with the United States with a view to a Dutch-American colonial alliance in the Far East. It is stated that the project, which originated with the Dutch War Minister, is of a purely defensive character and aims exclusively at the mutual protection of the Dutch and American colonies in the Pacific.

The danger of a Japanese attack, which Queen Wilhelmina's Government fears to be as real in the case of the Dutch East Indies as in the case of the Philippines, is said to be the basis of the proposal.

Special to The New York Times.

WASHINGTON, Oct. 22.—"I never heard of it," said Huntington Wilson, the Acting Secretary of State, to-night, when the report from Berlin of an alliance between Holland and the United States for the protection of the Far Eastern possessions of the two countries was called to his attention. He added: "I think that matter should be referred to the Opium Commission, in common with many other pipe dreams."

The United States Government's traditional policy, adhered to consistently since it was enunciated by Washington, is directly opposed to alliances with foreign nations—"entangling foreign alliances," Washington called them.

The propinquity of the Philippines and the Dutch possessions might form reason for an arrangement between the United States and Holland mutually to enforce anti-smuggling laws or other police measures, but such arrangments are common between nations and have not the binding force or the intention of alliances. There is nothing to show, however, that the United States Government regards any agreement of this character as necessary for the Philippines.

Army Aviators Fall Into Potomac.

WASHINGTON, Oct. 22.—Lieut. Harold Geiger and Corporal Ward Rice, of the Army Aviation School, narrowly escaped death to-day when their hydro-aeroplane fell into the Potomac River from a height of 100 feet. A sudden gust of wind disabled the wings. The two aviators were rescued by a launch. Neither was injured.

THE CZAROWITCH ILL.

Accident Oct. 15, Apparently Unimportant, Develops Serious Results.

ST. PETERSBURG, Oct. 22.—The Czarowitch Alexis is lying rather seriously ill at the imperial hunting lodge of Spala, Russian Poland, as the result of an accident on Oct. 15. He then suffered an injury in the left groin which caused no anxiety until last Sunday evening, when his temperature rose to 103.6. His temperature decreased somewhat yesterday, but rose again last night to 102.9.

Several Court physicians are in attendance on the young Prince. An official bulletin issued this morning said:

> Last night his Imperial Highness the Crown Prince complained of pain, which, however, disappeared before morning. The patient spent a quieter night. This morning his temperature was 102.4 and his pulse 138.

The Prince suffered no pain to-day and slept much of the time. His temperature was 103.1; pulse, 144.

The Czarowitch is 8 years old, having been born on July 30, 1904.

PARIS TEACHERS FINED.

Punished for Refusing to Obey Order to Dissolve Their Union.

PARIS, Oct. 22.—Twenty-five members of the Teachers' Union of Paris were to-day sentenced by the Correctional Court to a $10 fine each and all costs for refusing to disband by order of the Government. The court ordered the dissolution of the union.

Because of the action of the congress of teachers' societies held at Chambéry last August, when resolutions approving anti-militarism were adopted, the Prefects of the various departments, under instructions from the Government, ordered the societies to disband before Sept. 10. All but the Paris union obeyed this order.

SUITS AGAINST MISS DREXEL.

Persons Involved in Her Automobile Accident Demand $23,000 Damages.

Special to The New York Times.

NEWPORT, R. I., Oct. 22.—Suits for $23,000 are said to have been brought or prepared against Miss Alice Gordon Drexel because of an automobile accident on Bellevue Avenue in August, and while she was driving a car. Mme. Marie, now in New York, who was companion to Miss Drexel and was injured, has a suit for $10,000. George Koschny, the chauffeur, who was sitting on the running board when Miss Drexel sent the little automobile into a hedge, also sues for $10,000. Mme. Marie suffered concussion of the brain, and Koschny to-day went under an operation at the Newport Hospital.

Simon Koschny asks $2,000 for the loss of his son's services. Papers have also been served on Miss Drexel by George C. Lawton, whose automobile delivery wagon is alleged to have been struck by the Drexel automobile. This suit is for $1,000.

B. Altman & Co.

ARE SHOWING COMPLETE ASSORTMENTS OF DRESSES AND SUITS

The cut, workmanship and finish have been given special attention, and these garments are offered at very reasonable prices.

Dresses . . . . . $28.00 to 45.00

Gowns for dinner and evening wear $65.00 to 125.00

MISSES' AND GIRLS' OUTFITTING

COMPLETE EQUIPMENTS IN STOCK OR SUPPLIED TO ORDER

MISSES' AND GIRLS' RIDING HABITS AND EQUESTRIAN ACCESSORIES

B. Altman & Co.

Will place on sale this day (Wednesday),

IMPORTED CELLULOID ARTICLES

At one-third to one-half less than the regular prices

Hair Brushes	$2.25	Clocks	$1.65
Clothes Brushes	1.65	Combs	35c.
Hat Brushes	95c.	Shoe Horns	75c.
Mirrors	1.35 to 2.50	Hair Receivers	65c.
Powder Boxes	35c. to 85c.	Nail Buffers	45c. & 65c.
Trinket Boxes	1.00 to 2.25	Manicure Sets	1.65 to 3.75
Manicure sets in leather cases			2.00 to 5.00

Proportionate reductions have also been made in the prices of Celluloid Sewing Cases, Vanity Boxes, Nail Files, Cuticle Knives, Talcum Shakers, Tooth Powder Boxes, Button Hooks, Glove and Handkerchief Boxes, and Reading Glasses.

Fifth Avenue, 34th and 35th Streets, New York.

B. Altman & Co.

are making a specialty of Riding Habits ready to wear or made to order, for Women, Misses and Girls.

The models shown are in the latest approved styles for both cross- and side-saddle use. Cut, workmanship and finish are assured.

Hats, gloves, boots, shirts, knickerbockers and all the essentials of the equestrian outfit are in stock.

B. Altman & Co.

LACE DRAPERIES, LACE BED SETS, ETC. TO ORDER

Model lace pieces of French origin are being shown, upon which orders will be accepted for execution abroad, or from which designs may be evolved for use in conjunction with individual suggestions to be carried out in B. Altman & Co.'s workrooms.

AN IMPORTANT SALE OF SELECTED ORIENTAL RUGS IS NOW BEING HELD AT REMARKABLY LOW PRICES

Rain Coats: Half Price

Rubberized Raincoats are the only outer garments for men we don't make. The maker of these coats is a Man of Brains—in making GOOD raincoats. He makes nothing else—and he just loves to keep on making. He does not apparently even stop long enough to Correctly Figure his Outlet, for he came to us on Monday Overstocked and offered us a really unusual bunch of Raincoats at a cost which makes it easy for us to offer them to you at Half Price.

They're English Rubberized in the favored green-gray shade with plaid lining, horn buttons and ventilated armholes. Usual price is $25.00.

$12.50
600 at Half Price

Men's Suit Special

For the past six months demand has been for higher priced suits. Therefore we have held at our tailoring shop all the $15.50 suits made during this period of a month and a half.

The entire lot was distributed among our stores yesterday and are ready on sale this morning, offering to you, besides the rare values which our system of personal manufacture permits, such an elaborate showing as cannot be found elsewhere and is seldom seen here.

Styles made in New York by New York Men for New Yorkers. Fabrics *more* than exclusive—CLEVERLY exclusive. Garments which you would deem it impossible to buy at this price—until you see them here.

$15.50
A Rare Special

1,500 UMBRELLAS $1.00

American Taffeta, from the Maker of Finest Goods in United States. Handles Sterling Silver Trimmed The Sort Usually Sold for $2, $2.50, $3

Smith Gray & Co.
UNDER SAME CONTROL & OWNERSHIP SINCE 1845
BROADWAY AT WARREN ST.—NEW YORK—5TH AV., BET. 27TH & 28TH STS.
FULTON ST. AT FLATBUSH AV.—BROOKLYN—BROADWAY AT BEDFORD AV.

Globe-Wernicke Office Equipment

It costs no more in the first place to furnish your office with Globe-Wernicke equipment, and you have the lasting satisfaction of knowing that you have the best that money can buy. Your visitors will know it too.

Cost no more than the ordinary kind.

New York Store at 380 Broadway
'Phone, Franklin 3870
Desks, Chairs, Tables and Filing Cabinets in Wood and Steel
Also Sectional Bookcases

KNABE WAREROOMS

Sale of New 88-Note PLAYER-PIANOS

65-NOTE PLAYERS ARE NOW OBSOLETE—the best rolls being manufactured only in full 88-note. These 88-note players have all the expression devices known to the art. 12 music rolls free and special library privilege. TO-DAY ONLY. $390

Terms to Suit Your Convenience

Sale of New PIANOS

These Pianos (offered to-day only at $190) are far better than can be secured elsewhere at this price. We will allow the amount paid to apply on the purchase of a new Knabe any time within two years. Every instrument was selected for its tonal quality, handsome case design and beautiful veneer. TO-DAY ONLY.................. $190

$5 Down, $5 Monthly

Several slightly used and rebuilt Pianos of well-known make that originally sold up to $500 will be offered while they last from...... $75 up

An early call is advised
All Bear Our GUARANTEE
Liberal Allowance for Pianos Taken in Exchange

Knabe Warerooms
5th Ave.—Cor.—39th St.

ESTABLISHED 1845
MARK
CROSS
TRADE MARK
LONDON
Actual Makers

89 Regent Street
Goods Purchased in London Charged to Home Account at English Prices.

CROSS Guarantees the Truth of this Advertisement to The Times, who in Turn Guarantees it to its Readers.

What's put into the well comes up in the bucket—what's put into the article comes out in the wear. Inferior articles soon tell their own story.

Cross Emergency Case

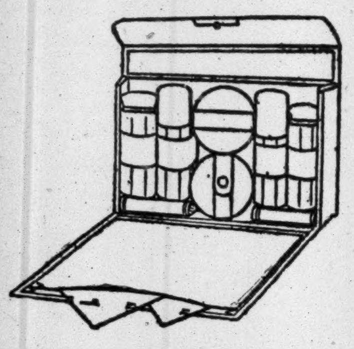

Made of Green Morocco, Leather Lined with Drop Front, and Supplied with Crystal Bottles and Jars with Nickel Screw Tops—2 Tablet Bottles, 2 Liquid Bottles, 2 Salve Jars, 2 Rolls Absorbent Cotton, Prescription Pocket in Drop Front. Bottles Are All Held Securely in Case By Leather Strap Pockets. Case Fastens with Gold Plated Clasp and Is 6⅜ Inches Long by 3¾ High by 1¼ Deep When Case is Closed. Complete...... $6.50
Black Patent Leather or Pigskin.................. $7.00

OTHERS From....... $2.75
BOTTLE SETS—From.................. $4.50

When CROSS goods are imitated the result is a weak dilution. One might as well try to transplant a London fog.

Cross Purse Bag

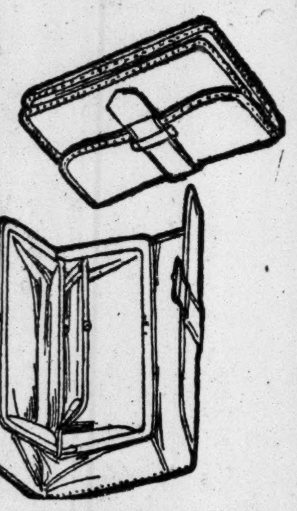

Of Blue, Green, Purple or Black Morocco, and Lined with Moire Silk. Supplied with Fixed Money Compartment with Gold Plated Frame, and Compartment Either Side For Cards and Handkerchief—Purse is 7¼ Inches Long by 4¾ Deep and Fastens with Snap Clasp Over Which There Is a Gold Pleated Tab Which May Be Monogrammed. Adjustable Strap Handle on Back....... $10.50
Patent Leather or Pigskin.................. $11.50

OTHERS From....... $4.50
HANDBAGS—From.................. $5.75

Catalogue Sent Upon Request
Orders by Mail Will Receive Prompt Attention.
Repairs a Specialty

FIRST FLOOR—LEATHER GOODS, LUGGAGE, GLOVES.
SECOND FLOOR — STATIONERY, TRUNKS, MOTORITIES, GLASS AND METAL NOVELTIES, SADDLERY.

MARK CROSS
World's Greatest Leather Stores
Up-Town } 210 Fifth Avenue Near 26th Street
Downtown—253 Broadway Opposite City Hall
Boston—145 Tremont Street
Agencies Throughout the World.

JOKE ON GOV. WILSON IN THE PHONOGRAPH

Invited by Friends to Hear One of His Own Speeches, He Listens to Absurdities..

ENJOYS HUMOR IMMENSELY

Political Leaders Still After Him to Get Back on the Stump, but He Waits for Roosevelt.

Special to The New York Times.

PRINCETON, N. J., Oct. 22.—An invitation to hear one of his own campaign speeches produced on the phonograph proved too great a temptation for Gov. Wilson to-day, and he admitted to-night that the "joke was on him." It was while he was at the State House, just preparing to go out for dinner, that a message was brought to him that the phonograph had been set up in the office of his private secretary, Joseph Tumulty. The Governor wanted to oblige Tumulty. Hardly had he clapped the transmitter to his ear, however, before he realized that he was in the hands of the jokesmiths, for he heard a voice very much like his own begin:

"Do you want to gyrate with the gyrators or stand still with the stand stillers?"

The Governor laughed heartily, as there were loud cries of "No, no." Then the voice continued with this parody on his address at the Brooklyn Academy of Music:

"Do you want a Democratic team with a captain or without no captain, comma, or do you want to play with signals for the last four years, interrogation point."

"I recognize that voice," interrupted the Governor accusingly, pointing at one of the newspaper correspondents, and then turned his attention again quickly to the machine. A loud feminine voice, strangely like that of Miss Maude Malone, the suffragette, rang in his ears:

"How about votes for women, Governor, interrogation point." This was followed by cries of "Put that woman out," and then there was loud applause and excited cries. Then the phonograph began again:

"Resuming where I left off, comma, continued the Governor, comma, I maintain that that woman's question is not pertinent onto the subject onto which I was discussing, period. Do you want to set the Government free, interrogation point." Cries of "Yes, yes."

"Well, I would rather triumph in a cause that I know some day will fail than to fail in a cause that I know some day will triumph, period, continued applause."

It turned out that Secretary Tumulty didn't have anything to do with the phonograph record at all, and the Governor enjoyed it so much that he said he wasn't going to try to fix the responsibility. He related the story of his experience with much enjoyment to Mrs. Wilson and their daughters to-night.

Gov. Wilson is getting his ammunition ready for his reappearance on the stump. His managers, at least, expect to find him taking an active part in the campaign by the latter part of next week. The Governor said to-night, however, that his position was unchanged, though he was being bombarded by requests to speak in all parts of the country.

Several men dropped into the State House, where the Governor spent several hours to-day, to add their arguments to the many that have already been advanced. One was Representative Stephen B. Ayres of New York, who entered what was almost a demand that the Governor address a meeting in the Bronx.

The Governor made a conditional promise indicating that he had not given up hope of again being a participant in the fight.

"If I will speak at Madison Square Garden on Oct. 31," he said, "I will talk to the voters of the Bronx before Election Day."

The Governor also said that it was possible he might make several speeches in New Jersey to help the election of a Democratic Legislature.

Dispatches telling of Col. Roosevelt's trip from Chicago and his arrival at his home in Oyster Bay were read with the greatest interest by the Governor. He was greatly rejoiced to find that they were all so favorable.

Gov. Wilson was up early this morning in order to spend a few hours answering his correspondence before going to attend to his duties at the State House in Trenton. None of his stenographers or secretaries was available, so the Governor pounded out several letters on the typewriter himself, showing ill-concealed elation over his successful operation of the machine.

Special to The New York Times.

TRENTON, N. J., Oct. 22.—When Gov. Wilson came to the State House to-day from his home in Princeton he found a telegram from Col. Roosevelt acknowledging the Governor's message of sympathy sent to Chicago last week following the shooting.

Democratic State Chairman Edward E. Grosscup had a lengthy conference with the Governor, in which he was urged to take an active part in the New Jersey campaign so long as he was retired from the National campaign until his wounded rival was able to be about. The Governor made no decision.

FINDS WEST IS FOR WILSON.

Chairman McCombs Reports Even Cannon on the Run in Illinois.

After conferring with more than 100 National leaders of the Western and Middle States, Chairman William F. McCombs of the Democratic National Committee will return from Chicago to-day. He has been planning a stirring finish to the Presidential campaign while out West. He gave special attention to Illinois and was informed by the leaders that the State was safe for Wilson. The Chairman wired this report on the Western situation to the New York headquarters:

> I have received reports from twenty States in the West, and all contain good news. I was especially pleased to receive assurances from the Democratic leaders that Illinois would be in the Defocratic column. For some time they have been trying to make us believe in the East that Illinois might belong to the Bull Moose candidate. I find Democrats in Illinois, without exception, full of confidence. I have been told that Illinois is not only sure for Wilson, but the entire State ticket will be elected, and some of the old time Republican Congressmen are to be routed. It is remarkable, but Uncle Joe Cannon, the arch stand-patter of them all, is on the run and fleeing for his political life, while Congressman McKinley is having the toughest political fight in his history, and the chances are decidedly against his election.
>
> I have talked with leaders from as far west as Idaho and Colorado, and as far south as Tennessee, and they all tell me the same story. Wilson is leading in all the States I have heard from, and the indications are we are going to roll up an unprecedented Democratic majority.

Chairman McCombs discussed the situation with practically every National Committeeman in the Middle West.

BUTCHERS OUT FOR SULZER.

Kosher Association, 7,500 Strong, Will Work for His Election.

At a meeting of the United Kosher Butchers of Greater New York at their headquarters, 728 First Avenue, yesterday, resolutions were unanimously adopted indorsing the candidacy of William Sulzer for Governor. The resolutions state that:

> Recognizing the work done by William Sulzer as a member of Congress for the Jewish community, and especially in having passed the law annulling the Russian treaty, we pledge to the Hon. William Sulzer our earnest and sincere support, and request all our members to work from now until election day to secure his election for Governor.

Among the speakers at the meeting were Sheriff Julius Harburger, Leon C. Weinstock, and Dr. Meyer Wolff. The association has 7,500 members.

The Finest Piano
That the Money Will Buy

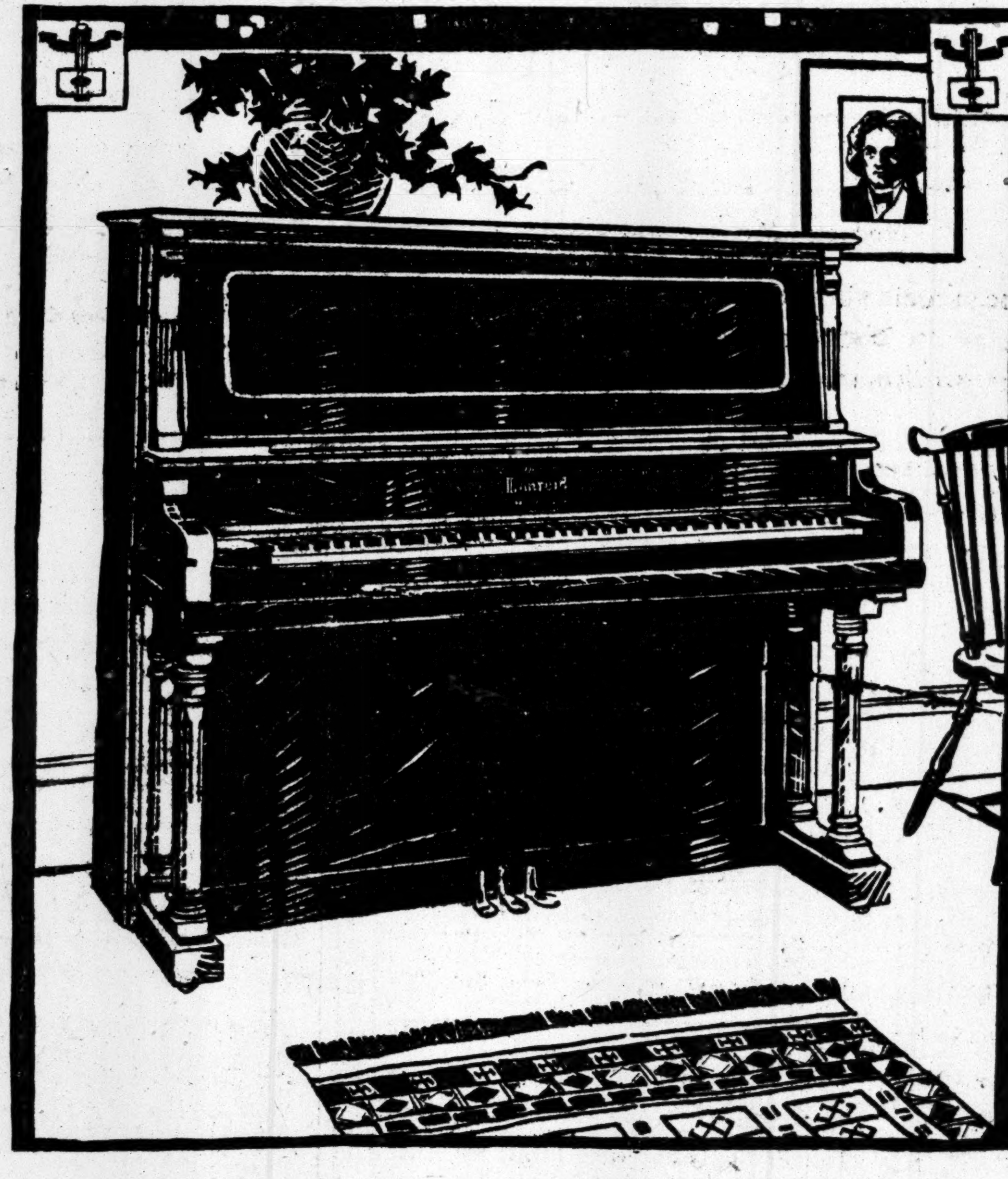

This Handsome CONREID Piano
Costs You Only $190!

It is an instrument of unquestionably honest quality

Selling at a moderate and honest price

On a straight merchandise basis, with most favorable arrangements with the manufacturers—saving you a nice sum from the price for which it is sold in other cities.

¶ The CONREID is made by one of the largest and best-known piano-building concerns in America. Its Pianos, under other names, are sold in almost every city in the country, at prices ranging from $225 to $350.

¶ The CONREID has the true musical qualities that satisfy the competent critic. It is favored by music teachers, because it has the tone and touch which are lacking in most pianos sold for about two hundred dollars.

¶ ***If you are thinking of buying a Piano for about $200, be sure to do yourself the justice of seeing and comparing the CONREID at $190.***

¶ You will save a tidy sum of money, and get a Piano that will gratify and delight you for a lifetime.

$10 Cash and $6 a Month Buys the CONREID

¶ See it at your convenience. Piano Store, Eighth floor.

GIMBEL BROTHERS
BROADWAY NEW YORK THIRTY-THIRD ST.

F. HOPKINSON SMITH'S
NEW NOVEL
The Arm-Chair at the Inn

is "The best he has yet written," says The Sun.
"Full of the most delightful reading," says The Philadelphia Ledger.

Henry van Dyke's
first volume of fiction in five years
The
Unknown Quantity
A
Book of Romance
and Some Half-Told Tales.
Illustrated largely in color.
$1.50 net. By Mail, $1.66.

The Red Cross Girl
By Richard Harding Davis
is his best liked book since Gallegher.
Illustrated, $1.25 Net. By Mail, $1.34.

Charles Scribner's Sons 153 Fifth Ave., N. Y.

A Store for Men

R. H. Macy & Co.'s Attractions Are Their Low Prices.
Macy's
Herald Square, Broadway, 34th to 35th

The Latest Correct Styles

MEN'S OVERCOATS FOR FALL AND WINTER

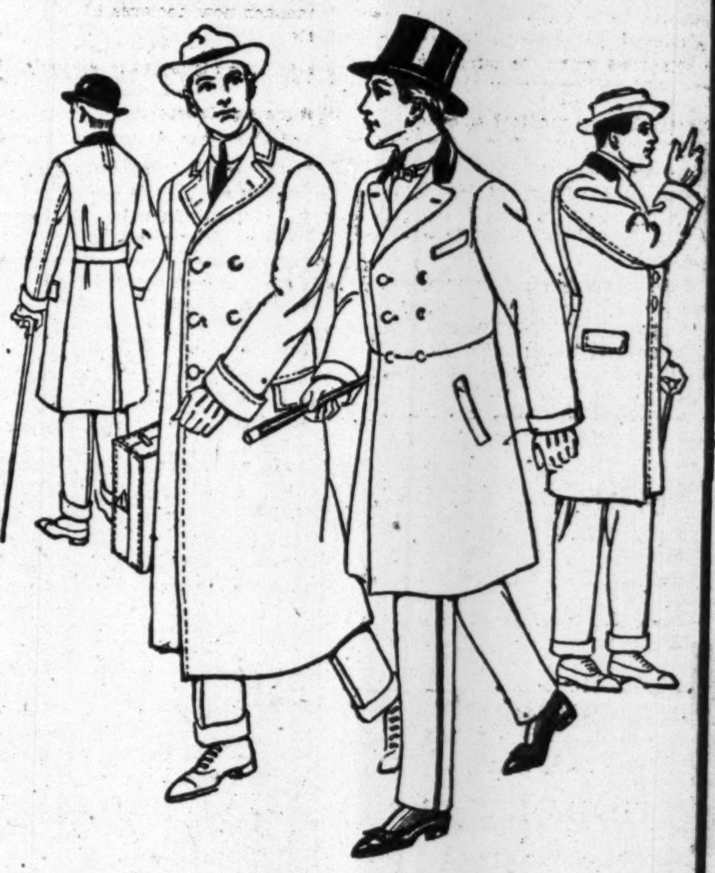

The man in the right centre is wearing the newest "Surtout" at *$52.50* with the broad English lapel and silk velvet collar. The material is a rough and shaggy, yet silky Shetland in the new "Oxford" gray, and is very dressy and warm. This fine Overcoat is satin-lined throughout.

The man in the left centre is wearing an Ulster made of heavy frieze imported from the North of Ireland—this Overcoat also comes in Irish fleece—priced at *$38.50*. These Coats are in tan and heather mixtures with worsted or wool body linings throughout and satin yoke above the waist. An opportune purchase secured the woolens at one-third less than usual, so that we can offer the made-up garment to you at $10.00 less than regular Macy "lowest-in-the-city" price. The model is the English double-breasted, with loose belted back and broad collar. All sizes.

The men on the extreme right and left are wearing the smart "Goodwood" model knee-length Overcoats in soft blue Vicuna, double-breasted, with velvet collar, high peak lapels and velvet-piped cuffs. The back is either plain or box-pleated, with the back drawn in with a narrow belt. Some have plain cuffs. All have a silk yoke, satin-piped seams, and bellows pockets finished with satin. All sizes up to 40. Priced at *$29.75* and *$32.50*.

ENGLISH OVERCOATS

Many Expressly made for R. H. Macy & Co.

$47.50 *at Macy's, but $60.00 elsewhere.*

London Chesterfields, double-breasted Ulsters, Balmacaans, and Raglans.
Made by "BURBERRY" OF LONDON, in heavy woolens—Scotch and English.
Heather-green and heather-brown mixtures, and brown stripe effects.
Full-cut Overcoats for walking, motoring, or hunting. Silk shoulder and sleeve lining.

$38.50 *Costs you $50.00 elsewhere.*

Long, full-cut English Overcoats in all sizes to fit any physique.
Made by "BURBERRY" OF LONDON.
Smart in cut, yet warm and weather-proof.
Heather mixture tweeds, medium weight, with Raglan sleeves and shawl collar.
Silk shoulder and sleeve lining.
For walking, riding, motoring.

$24.75 *at Macy's, but $32.00 at the Specialty Stores.*

Slip-ons, knee length, in all sizes and fittings. Made of West of England woolens.
In novel bluish, greenish, and brownish mixtures and stripe effects.
Silk shoulder and sleeve lining. Slash pockets. Turn-back cuffs.
Full sweep skirts, body of the newest cut.

What Macy's Offer to the Man Who Wants a Winter Overcoat.

Chesterfield Overcoats of gray and black kerseys, at *$16.50 $19.75* and *$24.75*.

Shawl Collar Ulsters, double-breasted, with belted backs. Made of gray fleece, Shetlands, and blanket cloths, at *$19.75, $22.50, $24.75* and up to *$38.50*.

Notch Collar Ulsters, double-breasted, with belted backs. Made of heavy "Oxford" mixture tweeds, friezes, chinchillas, and fleeces, at *$24.75, $32.50* and up to *$47.50*.

"Guards" Overcoats with inverted concealed pleat in back, in roughish tweeds, in gray and brown mixtures, *$19.75* to *$32.50*

Do not forget that Macy's make a specialty of dependable Raincoats from *$9.75* for an imported London-made, double-texture Coat up to *$38.50* for the newest "Burberry" Gabardine from London, lined with the finest, heaviest silk.

Fifth Fl. B'way.

MARTIN & MARTIN
BOOTMAKERS
FOR MEN AND WOMEN

ONE pair of Martin & Martin fashionable shoes, for men and women, will not only out-wear two pairs of ordinary shoes, but give an added satisfaction of wearing foot-wear, of strictly fashionable correctness and custom quality.

You will find much of interest in our latest models for Street, Dress and Sporting wear. $7 upward.

Custom Department in connection

1 East 35th Street,
New York.

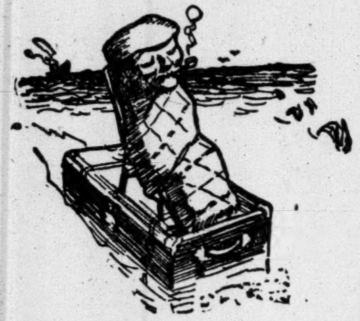

At Warren and 13th St. only.

A Trunk Sale.

We're discontinuing a few lines — steamers, wardrobe, dress and automobile trunks and traveling bags.

Substantial savings!

Trunks that were $17.00 to $20.00.
$12.50.
Trunks that were $25.00 to $28.00.
$19.50.
Trunks that were $30.00 to $35.00.
$22.50.
Trunks that were $47.00 to $59.00.
$37.50.
Trunks that were $62.50 to $75.00.
$47.50.
Bags that were $5.50 to $19.00.
$4.50 to $13.50.

At all three stores!

Fall suits and overcoats.

Everything men and boys wear.

ROGERS PEET COMPANY,
Three Broadway Stores
at Warren St. at 13th St. at 34th St.

DERMOPHILE
(Made in France.)
UNDERWEAR

¶ *Every ounce pure wool* protects the body, absorbs moisture, maintains proper warmth, and helps the *skin* to perform its natural functions

Extremely soft and delicate in texture, a luxury to wear. Unrivalled in quality, workmanship, and finish. *Guaranteed unshrinkable.*

AT LEADING DEALERS.
Write for Booklet.
THE DERMOPHILE CO., 222 FOURTH AVE., NEW YORK.

The Blyn (Bunion) Bunionless Shoe FOR MEN

Of soft vici, with a tip and arch-supporting counter. A boon to men whose business compels much standing or walking; a bunion ease and arch support combined in a dress shoe.

Sold only at Ten Big Blyn Stores at.... **$3.50**

I. Blyn & Sons.

Mail Order Dept., 2240 3d Av.
Ten Big Best Stores

West Side Stores
224-6 W. 125th St.
6th Ave. & 27th St.
8th Ave., 39th St.

East Side Stores
3d Ave. & 122d St.
3d Ave., 86th St.
3d Ave., 150th St.
Bowery, nr. Broome

Brooklyn Stores
485 Fulton St., opp. A. & S.
B'way, bet. Park & Ellery Sts.
Broadway, near Greene Ave.

Factory, 511-519 East 72d St.

CARPET CLEANSING

Our processes prolong the life of Rugs, Carpets, Draperies. We cleanse them thoroughly, restore their colors, render them moth-proof.

THE THOS. J. STEWART CO.
B'way cor. 46th St., N. Y. Phone 3896 Bryant
Erie cor. 5th St., Jersey City. Phone 155
42 years' experience.

PRESIDENT LEAVES BEVERLY TO-DAY

Starts on Motor Trip to Poland Springs, with a Stop at Portsmouth.

IN WASHINGTON [illegible]UNDAY

Secretary Knox on Maine Trip—Seven Governors Favor Farm Bank Plan.

Special to The New York Times.

BEVERLY, Mass., Oct. 22.—President Taft will end his Beverly stay to-morrow morning, when he leaves Parramatta for a motor trip to Poland Springs, Me., and outside of a few minutes spent at the Summer White House on Friday afternoon, on his way to Boston, the North Shore city will see but little of the President for the rest of this season.

For eight weeks he has been enjoying an interrupted vacation. He has hardly had a week of real vacation during his stay. Many trips, some varying from a day to a week, have kept him away from Beverly, but in the days that he has been here he has golfed at Myopia every morning, motored much in the afternoons, and has keenly enjoyed his stay.

Secretary Knox, who is to make the trip to Maine with the President, will come to Beverly on an early morning train and will meet Mr. Taft at Parramatta. The President's party, including Mrs. Taft, Miss Helen Taft, and Major Rhoades, will start at 9 o'clock, and is due to arrive at North Hampton, N. H., just before 10 o'clock. There the President will be met by an automobile with prominent Portsmouth citizens, and after an exchange of greetings will motor to Portsmouth along a trail marked out with confetti.

From the navy yard the President will go to the Sparhawk mansion, the home of Horace Mitchell, at Kittery Point, where he will address the school children. From the Mitchell house the party will go to the home of Mr. and Mrs. Woodbury Langdon for a short stay, and from there to the Rockingham for luncheon a small reception. There will be about twenty-five guests for luncheon. The President will make a trip to the playgrounds, where he will be received by a detail of United States artillery, and will make a short address.

Thence the party will follow the trail to Dover, and from there make the trip to Poland Springs, a run of over ninety miles, with perhaps a short stop at Portland. The President and his party will [illegible] Springs on Wednesday and Thursday nights, leaving there early Friday morning for Beverly and Boston, a run of somethink like 150 miles, which will be made in something over eight hours, including a short stop at Parramatta.

After bidding good-bye to Beverly for the season the President will motor into Boston, where he will take the train on Friday afternoon for Cambridge Springs, Penn. There he will attend the dedication of the National Polish Home on Saturday afternoon and make a short run to Meadville to spend an hour at the home of Representative Bates. From Meadville the President will return to Washington, and will be in the White House on Sunday.

The President's plan for co-operative banks for the American farmer has been indorsed by seven Governors. Ten letters from State Executives discussing the plan have been received at the executive offices here. Gov. Simeon E. Baldwin of Connecticut was the only Governor to express disaprpoval of the scheme. Two letters were received from Secretaries to Governors. The Governors who approved the President's idea were Eberhart of Minnesota, Pothier of Rhode Island, Foss of Massachusetts, Vessey of South Dakota, Blease of South Carolina, Goldsborough of Maryland, and Mann of Virginia.

Gov. Baldwin, the only dissenter, said, in part:

"As far as Connecticut is concerned, our general incorporation laws are now very liberal and our savings banks have such an abundance of deposits that they are well able to meet all the financial needs of Connecticut agriculture; nor do they ever charge above a very moderate rate of interest. The Raiffeisen co-operative plan would, I think, give little satisfaction here, in view of the individual liability feature."

REFORM UNDER LOEB HAS COST TAFT VOTES

Acting Secretary Curtis, at Washington, So Explains Wilson's Strength at Custom House.

POLITICS AND TIPS STOPPED

Economy and Efficiency Standards Have Made Men Work Harder—Treasury Plans to Help Inspectors.

Special to The New York Times.

WASHINGTON, Oct. 22.—Officials of the Treasury Department to-day found much to interest them in the result of the straw ballot for Presidential preference taken among employes of the New York Custom House and printed in THE NEW YORK TIMES this morning. They were surprised by the statement that out of about 3,000 male employes, usually Republican, President Taft got only 40 votes, against nearly 2,000 for Gov. Wilson and 495 for Col. Roosevelt.

Treasury officials, however, had known for some time that the present administration of the Treasury and the Custom House was very unpopular among the working force in New York. The groundwork of this unpopularity, it was said, had been laid at the outset of President Taft's term, when Secretary MacVeagh in Washington and Collector Loeb in New York began to root out the frauds and irregularities which were discovered in the New York Custom House just prior to the incoming of the Taft Administration.

"We were aware that some New York Custom House employes were resentful of the reforms made by the Treasury Department in the interest of efficiency," said James Freeman Curtis, Acting Secretary of the Treasury, to-day. "The prosecutions begun under this Administration of importation frauds in sugar and products brought from the Mediterranean countries, such as cheeses and table oils, were followed by many changes in administration. Some of those accused of fraud were sent to prison. Between 50 and 100 employes were dismissed. We have followed up these measures by trying to bring greater efficiency in customs collections methods, and think we have succeeded.

"For one thing, we have eliminated politics. This has given rise to bad feeling in some quarters, where there was resentment over the change of the system by which political influence and not efficiency was supposed to determine an employe's status. Inspectors of Customs are now graded on an efficiency basis, and receive $4, $5, and $6 a day, according to grade. We also have amalgamated certain duties, and, although this has resulted in a reduction of the force and has put more work on certain men, these men receive higher pay.

"We have punished pilfering and other irregularities on the customs dock by dismissal. The acceptance of tips by customs employes has been prohibited, and any man known to have accepted a tip must suffer for his infraction. What is known as the system of taking 'house money' has been forbidden, too. This system was the giving of tips by Inspectors to customs employes who would remain on dock duty beyond regular hours to expedite the clearance of goods which the importer was anxious to take away without waiting until the next day. But we did not make dismissals of those known to have taken 'house money' unless it was established that the money was accepted in consideration of underweighing or some such irregular favor. Some importers, as well as some of the employes, have resented the abolition of the 'house-money' practice.

"Another thing we have done is to endeavor to prevent pilfering and fraud by establishing a force of guards for the customs piers in New York. These men are divided into three watches, each working eight hours. By this means we have given employment to many men and safeguarded both the interests of the Government and the importer.

"These changes in method have caused dissatisfaction, but the new order of things is far better than the old, both for the Government and the employes."

The Treasury Department has asked the Attorney General to render an opinion as to whether Customs Inspectors may receive extra compensation for examining passenger baggage at night. Under a recent act of Congress the removal of cargo from ships after the close of the regular Custom House working day was authorized, the extra expense to be borne by the ships. The department was anxious to interpret "cargo" as meaning the baggage of passengers, but objection was raised on the ground that the steamship companies would compel passengers to pay the extra compensation of the Inspectors. However, the department is inclined to believe that it will be legal to employ Inspectors on this night work and relieve passengers of the expense, and expects a favorable opinion from the Attorney General.

Organizing Wilson Business Men.

The National League of Business Men for Wilson and Marshall have completed the organization of a Wilson and Marshall Club among the contractors and builders with these officers: P. J. Carlin, President; Daniel Callahan, Vice President; George A. Just, Secretary, and James McGuire, Treasurer. A similar club has been formed among the hotel men with Phil M. Farley of the Hotel Rector as President; Harry G. Smith of Churchill's Vice President; A. H. Smith of the Marlborough-Blenheim, Secretary and Treasurer. Clubs have also been formed among the real estate men and the hardware trade.

GEORGE H. DORAN COMPANY, New York
Publishers in America for Hodder & Stoughton

New Book Bulletin, October, 1912

OF GENERAL INTEREST

THE GERMAN EMPEROR AND THE PEACE OF THE WORLD.
By A. H. Fried.
Translated from the German and with a preface by Norman Angell. Octavo. Net, $2.00
This book which secured for its author the award of the Nobel Peace Prize is a genuine contribution to the great and timely subject of International peace. It is free from jingoism and inspired by true patriotism.

QUEEN ANNE. By Herbert Paul.
Author of THE LIFE OF FROUDE. A History of Modern England, Etc. Octavo. Net, $1.75
A new and revised edition of one of the most important English historical monographs of recent years.

WHO'S WHO IN DICKENS.
By A. H. Fyfe. Octavo. Net, $2.00
An alphabetic guide to Dickens' people in the words of Dickens himself. A very handy dictionary to Dickens.

CHANGE IN THE VILLAGE. Essays by George Bourne. 12mo. Net, $1.35
Essays of more than ordinary literary and economic value by a master hand.

BOOKS AND BOOKMEN.
By Ian Maclaren. 12mo. Net, $1.25
A series of collected impressions of reading and of books by the author of "BESIDE THE BONNIE BRIER BUSH," Edited by his son.

FROM MY HUNTING DAY-BOOK.
By His Imperial Highness, the Crown Prince of the German Empire and of Prussia.
Octavo. Illustrated. Net, $2.00
A record of the sporting experiences in Europe and America of the future Emperor of Germany. Illustrated with photographs by the author and the Crown Princess.

A HISTORY OF FRANCE.
By H. E. Marshall.
Author of SCOTLAND'S STORY, Etc. Illustrated in color by A. C. Michael.
Quarto. Net, $2.50.
The picturesque story of the most romantic people in the world done with all the accuracy of the historian and the warmth and color of a novel.

AN ARTIST IN EGYPT.
Written and illustrated in color by Walter Tyndale, R. I. With forty illustrations in color. Large Quarto. Net, $5.00
In most picturesque and illuminating fashion with pen and brush Mr. Tyndale gives the romance of Egypt, visualized by superb pictures in color.

DO SOMETHING! BE SOMETHING!
A new philosophy of Human Efficiency by Herbert Kaufman. Net, $0.75

ART GIFT BOOKS

THE NEW DULAC BOOK FOR 1912
THE BELLS AND OTHER POEMS. By Edgar Allen Poe. Quarto. Handsomely bound in cloth. Boxed. Net, $5.00
Illustrated with 30 plates in color and many decorations in black and white by Edmund Dulac.
Special Limited Edition signed by the artist. Handsomely bound in leather. Net, $25.00

THE PICKWICK PAPERS. By Charles Dickens. Quarto. Handsomely bound. Boxed. Net, $5.00
Illustrated with 40 plates in color by Frank Reynolds, R. I. A new edition with complete text.

SHE STOOPS TO CONQUER. By Oliver Goldsmith. Octavo. Handsomely bound in cloth. Boxed. Net, $5.00
Illustrated by Hugh Thomson, with thirty plates in color and many line decorations in black and white.
Special Limited Edition signed by the artist. Handsomely bound in leather. Net, $25.00

SHAKESPEARE'S COMEDY OF ROMEO AND JULIET.
Quarto. Handsomely bound. Boxed. Net, $4.50
Illustrated with forty plates in color. By William Hatherell. With an introductory story of the Comedy by A. T. Quiller-Couch.
Special Limited Edition signed by the artist. Handsomely bound in leather. Net, $25.00

FICTION BY LEADING AUTHORS

BY RALPH CONNOR
CORPORAL CAMERON, of the North West Mounted Police. Net, $1.25
The eagerly awaited Ralph Connor story of the Macleod Trail. It is the most picturesque subject yet undertaken by this famous novelist in his story-history of the West. Ready about Nov. 15th.

BY A. CONAN DOYLE
THE LOST WORLD: Being an account of the recent amazing adventures of Professor Challenger and others. Illustrated. Net, $1.25
CHALLENGER, DOYLE'S central character creation in this thrilling story easily contests for first place in novelty and craftiness of conception with the author's immortal SHERLOCK HOLMES.

BY IRVIN S. COBB
BACK HOME: Being the Narrative of Judge Priest and His People. Illustrated. Net, $1.25
With rare faculty for humorous narrative Mr. Cobb has made BACK HOME one of the finest, most genuine and admirable of novels.

BY JUSTIN HUNTLY McCARTHY
A HEALTH UNTO HIS MAJESTY. Net, $1.25

BY G. A. BIRMINGHAM
PRISCILLA'S SPIES. Net, $1.20
This is another of those rarely delicious comedy novels by the author of "SPANISH GOLD."

BY J. E. BUCKROSE
A BACHELOR'S COMEDY. Net, $1.25
The many readers of DOWN OUR STREET and LOVE IN A LITTLE TOWN will give hearty welcome to this book.

BY SOMERVILLE AND ROSS
DAN RUSSEL, THE FOX. Net, $1.25

BY ROSAMOND NAPIER
TAMSIE: And the Stag-Fellow. Net, $1.35
A book that already is accepted as the best novel of gypsy life yet written.

BY MARGUERITE AUDOUX
VALSERINE and Other Stories. Translated by John N. Raphael. Net, $1.20

BY GILBERT FRANKAU
JACK ——: One of us. Net, $1.20
This is the story of Don Juan interpreted into modern terms—daringly topical.

BY B. PAUL NEUMAN
RODDLES: A Contrast in Success. Net, $1.25

ALPHONSE DE CHATEAUBRIANT
THE KEYNOTE. Translated by Lady Theodora Davidson. Net, $1.20

BY HELEN S. WOODRUFF
MIS' BEAUTY. Illustrations in color by W. L. Jacobs. Net, $1.00
A deliciously sweet and fragrant story of Southern life.

BY BARONESS ORCZY
MEADOWSWEET. Net, $1.25
A quaintly picturesque and beautiful story of the early nineteenth century, introducing a group of courtly Victorian characters.

BY TOM GALLON
AS HE WAS BORN: A Frolic. Net, $1.20

BY CHARLES M. SHELDON
A BUILDER OF SHIPS: The Story of Brander Cushing's Ambition. Net, $1.20

BY H. A. CODY
THE LONG PATROL: A Tale of the Mounted Police by the Author of "The Frontiersman" and "The Fourth Watch." Net, $1.20

PLAYS

Each, $1.00 Net.

MILESTONES. By Arnold Bennett and Edward Knoblauch.
The famous play which has captured England and America as few modern plays have done.

THE HONEYMOON: A Comedy by Arnold Bennett.

WHAT THE PUBLIC WANTS: A Comedy by Arnold Bennett.

KISMET. By Edward Knoblauch.
As produced in America by Otis Skinner.

RUTHERFORD & SON. By Githa Sowerby.
A play which has had great success in London and which appears in New York in December.

JUVENILE BOOKS

THE KEWPIES AND DOTTY DARLING.
Verses and Pictures for children by Rose O'Neill. Decorated Cover. Quarto. $1.25
Not since the days of Palmer Cox's BROWNIES has there appeared a book of such genuine and compelling originality as THE KEWPIES. These cunning little figures have such good times and such funny experiences, and their story is so charmingly told in sweet verse by Rose O'Neill, that KEWPIES is bound to be the friendliest child's book creation of many years.

THIS YEAR'S BOOK FOR BOYS. A cyclopaedia of fun, frolic, and interesting stories of adventure, invention, and progress, told for boys by eminent writers; beautifully illustrated by color plates. Cloth. Octavo. Net, $1.50

GRIMM'S FAIRY TALES. With 25 plates in color by Noel Pocock. Large Octavo. Cloth. Boxed. Net, $2.00

THE FABLES OF AESOP. Illustrated by 25 plates in color by Edward J. Detmold. Large Octavo. Cloth. Boxed. Net, $2.00

HEROES OF THE AIR. "Wonders of Aerial Flight and the Men Who have Achieved Them." By Claude Grahame-White and Harry Harper, with colored illustrations by Cyrus Cuneo, and numerous portraits. Cloth. Octavo. Net, $1.50

PEEK-A-BOOS AT PLAY. By Chloë Preston. Oblong Decorative Boards. Boxed. Net, $2.50
When Chloë Preston gave to children her irresistible PEEK-A-BOOS she peopled afresh the child-world with droll and inimitably attractive folk. In this new volume the PEEK-A-BOOS are at play and their innocent frolics and antics are novel, refreshing and highly entertaining.

THE BOOK OF BABY BIRDS. The illustrations by E. J. Detmold. The descriptions by May Byron. 25 plates in color. Beautifully decorated binding. Large Quarto. Boxed Uniform With "The Book of Baby Beasts." Net, $2.50

THEOLOGY AND RELIGION

THE PREACHER: His Life and Work.
By J. H. Jowett, D.D. 12mo. Net, $1.25

EXPOSITORY PREACHING PLANS AND METHODS.
By Rev. F. B. Meyer, B.A. 12mo. Net, $1.00

THE ORDINARY MAN AND THE EXTRAORDINARY THING.
By Harold Begbie. 12mo. Net, $1.25

THE HISTORIC JESUS.
By the Rev. Professor David Smith, M.A., D.D. 12mo. Net, $1.00

FAITH, FREEDOM AND THE FUTURE.
By Rev. Prin. P. T. Forsyth, D.D. 12mo. Net, $1.50

ST. PAUL IN THE LIGHT OF SOCIAL AND RELIGIOUS HISTORY.
By Professor Adolf Deissman. Large Octavo. Net, $3.50

BIBLE TYPES OF MODERN WOMEN.
By Rev. W. Mackintosh Mackay, B.D. 12mo. Net, $1.50

THE ROAD OF LIFE.
By Rev. John Kelman, D.D. 12mo. Net, $1.25

WHY DOES NOT GOD INTERVENE?
By Frank Ballard, D.D., M.A., B.Sc. 12mo. Net, $1.50

THE CREED IN HUMAN LIFE.
By Maurice Clare. Large 12mo. Net, $1.50

PRAYER AND THE HUMAN PROBLEM.
By the Reverend W. Arthur Cornaby. 12mo. Net, $1.50

THE MASTER OF REPARTEE and Other Preachments, Long and Short.
By Rev. Cyrus Townsend Brady, LL.D. 12mo. Net, $1.25

THE RULE OF FAITH.
By the Rev. W. B. Patterson, D.D. 12mo. Net, $1.50

PURITANISM IN ENGLAND.
By the Rev. Canon Hensley Henson. 12mo. Net, $1.50

FOR SALE BY ALL BOOKSELLERS

GEORGE H. DORAN COMPANY, Publishers
Thirty-eight West Thirty-second Street, New York

OUR STAFF

of experienced assistants all over the world are accustomed to meeting all the requirements of travellers, and to cooperating with them usefully in many ways—suggesting, advising, assisting.

Expert knowledge and reliable information are at the disposal of our patrons at all our 155 OFFICES, frequently saving time and money. You can't get this world-wide service elsewhere.

Tours planned, Steamship and Railroad tickets furnished, all necessary accommodations reserved. No charge for estimates. Correspondence invited.

THOS. COOK & SON
245 Broadway (opposite City Hall.)
264 Fifth Avenue (cor. 29th St.)
553 Fifth Avenue (near 46th St.)
2389 Broadway (near 88th St.)

THE PEOPLE'S NEW DEPARTMENT STORE
KESNER'S
SIXTH AVE. 22ND and 23RD STREETS
IN NEW YORK'S SHOPPING CENTER

ANNIVERSARY
NEWS

We feel like fairly SHOUTING the glad news of our
First Anniversary Sale
But the time is not yet ripe

We know you are not interested in Anniversaries, but we are positive that you will be keenly interested in the announcement we have to make within a very few days.

Such a thing has never before been attempted

WATCH FOR THE DATE

NOW IN PROGRESS
Sale at Auction of an $85,000 Collection of
ORIENTAL RUGS

These were personally selected by Mr. G. H. TOPAKYAN, the celebrated art connoisseur.
Sales today and tomorrow
10:30 A. M. and 2:30 P.M.

Every description, size, color and variety, ranging in price from $5 to $5,000 each.
Rug Hall, Fourth Floor.

J. M. Gidding & Co.
OUTER APPAREL FOR WOMEN · MILLINERY MISSES and JUNIORS · FURS

Post-season Fashions—the *very late* ideas of celebrated French style-creators—modes that were designed for the fashionable Parisienne on returning to the city to take up her Winter social activities.

Nowhere else in this country will you find such a brilliant gathering of Tailor-made Suits, Gowns, Dresses, Coats and Wraps, Blouses, Furs and Millinery—

Nowhere else such *exquisite* creations for women's wear—at *any* price!

Their *exclusiveness* and *individuality* will charm you; the *sensible* prices will prove most gratifying. Come!

Fifth Avenue at 46th Street

The Provident Loan Society
OF NEW YORK

Loans from $1 to $1000 upon pledge of personal property.

INTEREST RATES

One per cent. (1%) per month or fraction thereof.

One-half per cent. (½%) charged upon loans repaid within two weeks from date of making.

OFFICES
MANHATTAN AND BRONX
Fourth Avenue cor. 25th Street
Eldridge Street cor. Rivington Street
Seventh Ave. bet. 48th and 49th Sts.
Lexington Ave. cor. 124th Street
Grand Street cor. Clinton Street
Courtlandt Ave. cor. 148th Street
BROOKLYN
Graham Avenue cor. Debevoise St.
Pitkin Avenue cor. Rockaway Ave.

CLAPP COMMITTEE CALLS BEVERIDGE

Two Democrats, with Oliver, Overrule Clapp on Summoning Indiana Progressive

ABOUT PERKINS'S EVIDENCE

Pomerene Asserts Large Fund Is Concealed—Penrose and Flinn May Appear To-day.

Special to The New York Times.

WASHINGTON, Oct. 22.—After two lively sessions held behind closed doors, to determine its future action, the Clapp committee by a vote of three to one decided to-day to summon ex-Senator A. J. Beveridge of Indiana, now Progressive candidate for Governor, to appear at the public session to-morrow, which is expected to be the last before election.

There were several flare-ups during the discussion, and Senator Clapp of Minnesota, Chairman of the committee, was voted down by the other members of the committee, now present in the city, Senators Oliver of Pennsylvania, Pomerene of Ohio, and Paynter of Kentucky, who arranged a programme for future procedure that was not to Senator Clapp's liking, and was denounced by him as partisan.

Senator Pomerene, who is a Democrat, took the lead in making propositions that started trouble. He was particularly anxious that Senator Beveridge be called at once to testify. He was following up the testimony given yesterday by George W. Perkins that in 1904, when Mr. Beveridge was a candidate to succeed himself in the Senate, the Republican National Committee sent him $10,000.

According to Mr. Perkins this money was returned, but according to Senator Pomerene, Mr. Beveridge received about $56,000 from the National Committee, presumably through Mr. Perkins, and only returned what was left after raising a campaign fund of $100,000. Senator Pomerene insisted that Mr. Beveridge be summoned by telegraph to give evidence, and Senator Oliver, who is a Republican, and Senator Paynter, a Democrat, backed him up.

Senator Clapp argued that it was unfair to open one side of any of the several controversies that have developed in the hearings without giving time for all sides to be heard. He declared that if the committee heard Mr. Beveridge tomorrow and then adjourned, no opportunity would be given to present testimony in support of complaints made against persons in Indiana who are suspected of furnishing information upon which Senator Pomerene is proceeding.

The upshot was, however, that he was voted down and was obliged to send out telegrams directing the presence of ex-Senator Beveridge and five other witnesses who are supposed to possess knowledge of the Indiana expenditures. One of these five other witnesses, John F. Hays, was Mr. Beveridge's former secretary. The others are Harry Starr, Harry Pettit, Lars Whitcomb, and Leopold Rothschild.

Friends of Mr. Beveridge asserted tonight that the purpose of Messrs. Oliver, Paynter, and Pomerene was to embarrass Mr. Beveridge in the campaign he was making in behalf of Col. Roosevelt.

It was stated after the committee adjourned that the committee had sent a telegram to Senator Penrose asking him if he wished to appear to-morrow. There is a report that Mr. Penrose will be here to-morrow, ready to testify.

Chairman Clapp to-day called up Mr. Flinn in Pittsburgh on the telephone and asked him if he wished to offer testimony in rebuttal of that brought out yesterday. Mr. Flinn indicated that he would like to face Senator Penrose before the committee, but it is not known whether he will be on hand to-morrow.

The hearings will be resumed after election, and witnesses will be permitted to offer testimony in rebuttal of that already given. It is probable that a member of the committee will go to New York to take the testimony of William Rockefeller, who is too ill to visit Washington.

BEGAN EARLY TO BOOM COLONEL

W. L. Ward Says He Started Last Fall, but Told Roosevelt to Keep Still.

Sharp and decisive denial was given yesterday by William L. Ward, the Republican leader of Westchester County, to most of the statements made before the Clapp Committee in Washington on Monday by John H. Nugent, a Philadelphia politician, as to certain alleged plans made by Col. Roosevelt's managers to capture Pennsylvania for the ex-President.

Mr. Ward talked without reserve concerning the campaign to bring about the Colonel's nomination. He said that the work began last Fall. He could not remember just what month the first step was taken, but it came about in this way, according to Mr. Ward:

"I could see that the Republican Party was getting in a bad way. The Republican tide was receding, and I felt sure that we would be beaten unless we could nominate a man much stronger than President Taft. I believed Col. Roosevelt was the strongest man we could nominate. This opinion was reached without any consideration for the Colonel at all. He was a mere personality, and I felt sure that if we could nominate him the party would have a fighting chance. Otherwise I saw no hope.

Told Colonel to Keep Still.

"The Colonel told me he didn't know whether he wanted the nomination, and I told him that he had nothing whatever to do with it. It would be time enough for him to refuse it, I told him, when it was certain he could get it. In the meantime all he had to do was to keep still. Hundreds of persons were plaguing him to make a statement, telling just where he stood, but I urged him to remain silent.

"Then the Governors of seven States, or whatever the number was, spoke up for him. It was said that that was part of the plan to boom the Colonel, but I assure you that the Governors acted for themselves and at the suggestion of nobody, so far as I know.

Remembers Seeing Nugent.

Concerning Nugent Mr. Ward said:

"I remember seeing him and maybe I saw Robert Haight of The Philadelphia Star. Nugent called on Col. Roosevelt at The Outlook office and had a talk with him, and the Colonel told him to see me. That was always the Colonel's way. Whenever anybody had a political scheme to propose, the Colonel would say, 'See Mr. Ward and tell him about it.' I used to talk to such people, and if there seemed to be something in the suggestions, I would talk the thing over with the Colonel, and if I didn't think there was anything in them, the Colonel would hear no more about the matter.

"Well, Nugent was one of these men. He called upon me, I think, at the Manhattan Hotel, and told me about the help he could give Col. Roosevelt and I listened to him. I don't recall just what plans Nugent had, but I distinctly remember that he wanted money to carry them out."

Mr. Ward was asked if Nugent was invited to call upon the Colonel.

"I don't know about that," was the reply. "He may have got such an invitation, for the Colonel was always ready to see anybody. I see that Nugent says the Colonel referred him to Richard Quay in regard to matters other than financial ones. The money question, he says, the Colonel told him to see me about. Well, he certainly did talk about money when he saw me. One of the peculiar things about our efforts to bring about the nomination of Col. Roosevelt was the impression that we had all kinds of money, when, as a matter of fact, we had no money at all, except what we contributed ourselves."

Mr. Ward cried "Nonsense!" to the statement that he wanted to find some one to get Van Valkenburg to switch The Philadelphia North American over to Roosevelt.

PRAIRIE AT SANTO DOMINGO.

United States Commissioners and Marines Report No Signs of Rebels.

Special to The New York Times.

WASHINGTON, Oct. 22.—A telegram that came to the Navy Department today from the Paymaster of the United States naval transport Prairie put an end to sensational reports that the State and the Navy Departments were worried over the absence of advices from the vessel.

The Prairie carried 750 United States marines, sent to stamp out a sporadic revolution along the Dominican-Haitian border that tended to interfere with the collection of Santo Domingan customs duties by the American officers appointed for that purpose. The Paymaster's dispatch was not thrilling. It said "Send 35,000 pounds potatoes, 9,000 pounds onions," or words to that effect.

In addition to the marines the Prairie carried Brig. Gen. Frank McIntyre, U. S. A., Chief of the Bureau of Insular Affairs of the War Department, and W. T. S. Doyle, Chief of the Latin-American Bureau of the State Department. They are Commissioners of this Government to ascertain conditions and straighten out the difficulties that have beset the Dominican customs collection service. A week ago last Monday the Prairie, with Brig. Gen. McIntyre and Mr. Doyle aboard, sailed around to the north shore of the island and found things quiet, with no rebels in sight.

Not a word of the result of the cruiser or of the mission of the two Commissioners appeared in the dispatch received to-day. It is known that two of the six Custom Houses that had been closed because of the marauding of rebel bands have been opened.

Thus far no marines have been landed in Santo Domingo, as there has been no necessity to use force at any point.

MILWAUKEE CHEERS STRAUS.

He Says La Follette's Pride Keeps Him Away from Moosers.

Special to The New York Times.

MILWAUKEE, Oct. 22.—Enthusiastic crowds greeted Oscar S. Straus when he spoke at three halls here to-night. He was roundly cheered and applauded many times when he spoke.

"I did not come here to knock Senator La Follette," he said. "In fact, I see no reason why I should. La Follette, on account of his personal pride, is not with us in this great cause, which owes so much to him. He was the prime spirit, but allowed his personal ambitions to overshadow the greater issues."

In response to a query from a man in the audience, he said:

"La Follette is the greatest Senator in the United States to-day, but he is not infallible."

When asked if he was against La Follette and his principles, he answered. "No, I am not, but La Follette's principles do not embody the full Progressive idea. Wisconsin has the greatest gubernatorial fight in its history on its hands. If it allows Gov. McGovern to be defeated it will be disgraced."

SULZER IN NORTHERN TIER.

Declares That He Typifies Personal Liberty and Law.

WATERTOWN, N. Y., Oct. 22.—William Sulzer and Martin H. Glynn, Democratic candidates for Governor and Lieutenant Governor, addressed a big crowd here to-night, following a day of strenuous campaigning in the Northern Tier of the State. The candidates spoke at Rouse's Point, Malone, Norwood, Ogdensburg, De Kalb Junction, Gouverneur, Antwerp, Philadelphia, and Carthage before coming to this city.

In his address here Mr. Sulzer pledged himself to give a businesslike administration, in which the financial and commercial importance of New York would in no way be jeopardized. He also placed himself on record as favoring the promotion of agricultural interests and good roads.

At Ogdensburg Mr. Sulzer said: "There is no man in the public life of America who typifies more than I do personal liberty and law. There is no more intense American on earth than William Sulzer. I have no race, no religious, prejudice. I proved that when Theodore Roosevelt turned the colored soldiers out and I sent them back. I proved it twenty years ago by my Freedom of Worshap law in the face of tremendous opposition. If anybody should attempt to repeal that law to-day there would be a riot."

WHY SPRECKELS QUIT TRUST MANAGERSHIP

Felt Minority Interest Dominated, So Resigned, He Testifies in Sugar Suit.

IGNORED HAVEMEYER NOTES

Federal Co. Head Tells of Wars with the Trust Between 1876 and 1891.

C. August Spreckels, President of the Federal Sugar Company, appeared yesterday as a witness in the suit brougnt by the Government against the Sugar Trust, and told of the sugar wars between his company and the trust between 1876 and 1891. He testified in the Federal Building, before Special Examiner Wilson B. Brice.

The Spreckels family, he explained, founded the California Sugar Company, and in 1883 he became its General Manager. It purchased its raw sugar by contract from Hawaii and in the open market from the Philippines, Java, and South America. Until 1885 there was an agreement with the American Sugar Refinery Company by which the California sold four-fifths of the sugar needed by the country west of the Missouri and the American the other fifth. Then in 1885 the Hawaiian planters got possession of the American Sugar Refinery Company, and a war ensued, with prices cut below cost.

In August, 1887, when the Sugar Refineries Company was in process of formation, John E. Searles called on Claus Spreckels, father of the witness, and asked the California Company to come in. Mr. Spreckels referred him to the witness, and he replied that the California would not come in, but would make an arrangement to stay west of the Missouri if the new combination would keep to the east.

"The next thing I heard," said the witness, "was that the Sugar Refineries Company had purchased the American Sugar Refinery Company. Immediately my father decided to invade Philadelphia."

The Spreckels Sugar Refining Company built a refinery in that city, and till the end of 1890 a war waged, both the rivals selling sugar below cost.

"Francis O. Matthiessen," said Mr. Spreckels, "then came to me and said he had bought control of the Sugar Refineries Company and could not stand the loss any longer. I agreed that it would be pleasanter to make money, and next morning we advanced prices. For six weeks we made money, and then suddenly the other side broke prices and the war was on again."

Mr. Spreckels explained that Mr. Matthiessen had told him two years later he had been forced to break the agreement because H. O. Havemeyer, T. A. Havemeyer, and John E. Searles had threatened, unless he did so, to withdraw from the Sugar Refineries Company and start an opposition themselves. Later, Mr. Havemeyer and Mr. Searles told him that they had said this to Mr. Matthiessen, but would not have done so in reality.

A short time after that the Havemeyer and Spreckels interests came to an agreement, the Havemeyers bought 45 per cent. of the Spreckels stock, and the Western Sugar Refining Company was organized, just after the American Sugar Refining Company was formed. It came out that Claus Spreckels refused to negotiate this deal with Mr. Searles except in San Francisco, but Mr. Searles was only willing to go as far west as San Diego.

"My father agreed to this," said the witness, "but told Mr. Searles he would not have done so except that Mr. Searles was in contempt and could not enter San Francisco."

"You are volunteering that statement, are you not," interposed Frank L. Crawford, counsel for the American Sugar Refining Company, "about Mr. Searles being in contempt?"

"No," replied Mr. Spreckels; "it was Mr. Searles who volunteered that information to me."

The witness remained as General Manager of the Spreckels Company for some months after the minority interest had been sold to the American Sugar Refining Company. In explanation of his retirement he said:

"It seemed I didn't please anybody in my conduct of the company, and so I quit. My father wrote to me that the trust was complaining of my refusal to heed suggestions as to prices and amounts of meltings, and I said to myself the minority should never control the majority, and when it did it was time for me to get out."

Four letters were put in evidence in which Mr. Searles and Mr. Havemeyer wrote about prices and the quantities of meltings. To none of them Mr. Spreckels had replied. In the last Mr. Havemeyer asked, on Oct. 26, 1901, "Has anything irritated you?" Even to this Mr. Spreckels answered nothing, and when his father wrote in a few weeks, saying he was getting complaints of his ignoring letters, he resigned.

Mr. Spreckels will continue his story on Friday.

HEDGES IN SOUTHERN TIER.

Addresses Appreciative Crowds in Binghamton and Elsewhere.

Special to The New York Times.

BINGHAMTON, N. Y., Oct. 22.—Ideal weather conditions and appreciative crowds marked the day's trip of Job Hedges and his party on his campaign through the southern tier. Mr. Hedges made an early start when he addressed a gathering at Walton at 8 o'clock this morning. Despite the early hour, there was a large crowd, and former Lieut. Gov. Linn M. Bruce spoke to the crowd. From Walton he went to Sidney, where he spoke to an enthusiastic audience for an hour. He also made brief addresses at Norwich, Greene, Athens, Marathon, and Whitney's Point. All along the route he was heartily welcomed. He arrived in Binghamton at 6:40 o'clock to-night, thirty-five minutes late. He was conveyed at once to Endicott, where he addressed a large gathering of workingmen, and attended a banner raising. Returning to this city at 8 o'clock, he spoke at one of the largest political meetings of the campaign. He will resume his trip at 11 o'clock to-morrow.

In to-night's speech here Mr. Hedges said:

"Ask the Progressives to be as fair with me as I am with them. All I ask them to do is to stay within the limits of the Constitution and law. We had a war once in this country and my father participated in it, and he lost his life contending that a State should not withdraw from the United States; and I am contending to-day that the United States should not withdraw from the Constitution.

"I have no quarrel with Mr. Sulzer, but I say that no man can be a part of the militant life of Tammany Hall and raise the moral level of the State of New York by so much as a hundredth part of a single inch. They have taken a court of this State and reduced it to the vassalage of officeholders. In the same breath, with a trick of rhetoric, they have reduced the salary list $115,000 and raised it $400,000.

LAWRENCE WITNESS VIOLENT.

Accuses Defense of Exposing His Record Because He Didn't "Sell Out."

SALEM, Mass., Oct. 22.—Michael A. Moore, a former police officer of Lawrence, under fire of the attorneys for the defense in the trial of Ettor, Giovannitti and Caruso, created a stir by declaring his past record was being exposed because he "refused to sell out to the defense."

Moore had been called by the District Attorney and gave testimony that Ettor in Lawrence on Jan. 29 shouted to strikers to take a prisoner away from a policeman who had arrested him. Moore said he heard Ettor shouting to the strikers to rescue the prisoner, and that he called Ettor a "dirty Dago," and said to him: "Do your own dirty work." J. P. S. Mahoney, the counsel for the defense, immediately produced records alleging that Moore, when an employe of one of the Lawrence mills, had been convicted of theft and had also been convicted of assault and sentenced to a reformatory. Moore, under cross-examination, admitted the truth of the records.

Later in the day the defense learned that Moore had been fined for an assault two weeks ago upon a man named Patrick Henry, at Beverly, Mass., and fined $10 and costs, which he paid. At the request of Attorney Peters, counsel for Giovannitti, Moore was recalled to the stand and confronted with the record in the Beverly case.

"Yes, that's true," said Moore, when the record was read to him. Then he shouted: "These records are being brought in here because I refused to sell the Government to the defense!"

"What!" exclaimed Attorney Peters. "Do you mean to tell me you ever saw me before?"

"No," Moore replied, adding that he had seen another attorney who acted in the interest of the defendants.

Moore was about to speak further, when Judge Quinn ordered him to stop and directed that his statements be stricken from the record.

District Attorney Attwill did not make any inquiry into the charges, and there was no indication to-night that Moore's declarations would be investigated further.

Many Lawrence police officers testified during the day relative to the movements of the defendants during the strike. Officer Edward Johnson, in telling of the riots late in the afternoon of Jan. 29, when Anna Lopizzo was killed, said that officers used their clubs on the strikers in trying to drive them from the streets just before the shooting occurred. John Fletcher, a clerk in a Lawrence railroad office, told how he had been assaulted by strike sympathizers while on a street car.

"I was hit on the head with a rock which was thrown through a car window," said Fletcher, "and then was driven from the car. As I was leaving it, a man hit me on the head with a club and I was unconscious for ten hours. I have not yet recovered."

Patrick J. Barry, another Lawrence policeman, told of the shooting which occurred when the strikers attacked the Lower Pacific mill on Jan. 15. He heard the shots fired and soon afterward saw Angelo Russo running away, breaking his revolver, and extracting shells from it. He arrested Russo and found the revolver still hot. Barry testified that there was shooting also by the strikers in the streets on Jan. 29.

Officer Flynn, who testified yesterday, under cross-examination was asked:

"Didn't Caruso remain in Lawrence for some time after the riot of Jan. 29?"

"I believe he did."

"And didn't he get work in the mills four successive times, and wasn't he each time discharged at the request of a private detective agency without a hearing?"

"I didn't know that."

"Wasn't it the intention to drive this man Caruso from Lawrence, and make him a fugitive long before he was indicted for this crime?"

"I had no knowledge of such an intention on the part of any one."

PLAN YOUR TRIP TO CALIFORNIA NOW.
Three fast, modernly equipped, through daily trains to California via the Chicago, Union Pacific and North Western Line. Meals in dining cars; service unequalled. Escape the discomforts of the long, cold Winter months, and enjoy the glorious freedom of outdoor Summer life in the sunlit fields of California. We will help you plan your trip and supply you with illustrated and descriptive booklets, rates, train schedules, and full particulars. C. C. Walton, Gen. Agt., Pass'r Dept., Chicago and North Western Ry., 1,282 Broadway, New York City.—Adv.

KING WILLIAM IV
VOP
SCOTCH
WHISKY
Quality Never Varies

Resinol Soap a real baby soap
BECAUSE it is absolutely free from alkali, yet full of the soothing, healing, antiseptic Resinol balsams. Doctors and nurses advise it. Every druggist sells it.

Use Elsinore
THE "QUALITY" TYPEWRITER PAPER.
Guarantee satisfaction.
Try "ElsinoreBond" To day

For High Balls
take
Apollinaris
"THE QUEEN OF TABLE WATERS."
It blends perfectly
with all Whiskies
It makes them more wholesome

Andrew Alexander
White Shoes for Children
White Buckskin Shoes add a fresh touch to a child's costume, clean easily when soiled and are becoming increasingly popular for all year round wear. Regular and extra high Button Shoes in sizes from Infants' to large Misses' or small Boys'; also with Patent Leather Vamp for parties or special occasions.
$2.75 to $6
Sixth Avenue at Nineteenth St.
548 Fifth Avenue above Forty-fifth Street

W. & J. SLOANE
ESTABLISHED 1843
A MOST IMPORTANT SALE OF
ORIENTAL RUGS
IN LARGE AND SMALL SIZES
Arranged as a practical demonstration of what constitutes
REAL PRICE REDUCTIONS
These price reductions, based upon original prices that were fair and equitable, represent
A SUBSTANTIAL SAVING TO PURCHASERS
WE PURPOSELY REFRAIN FROM EXTRAVAGANT STATEMENTS REGARDING THIS SALE, PREFERRING TO HAVE YOU JUDGE OF ITS IMPORTANCE BY PERSONAL INSPECTION AND COMPARISON OF THE RUGS WITH THOSE OFFERED ELSEWHERE
PRICES RANGE FROM $9.00 UPWARDS
FIFTH AVENUE AND FORTY-SEVENTH STREET

R. H. Macy & Co.'s Attractions Are Their Low Prices.
Macy's
Herald Square, Broadway, 34th to 35th St.

ORIENTAL RUGS—A SPECIAL SALE

This sale will continue throughout the week, and embraces Kirmanshahs, Beloochistan, Tabriz, Kurdistans, Mossouls, Daghestans and several other varieties of the purest and richest qualities obtainable.

The Oriental Rug Department at Macy's has all the glamour of a palace scene in the "Thousand and One Nights." A special room is set apart for the display of the larger specimens, which hang on the inner and outer walls and are scattered around in rich confusion. Many, though not all, are undoctored and undyed. Most are Oriental Rugs come through the hands of our resident representative in Constantinople, who is an expert in this line. Being always on the spot, he has an immense advantage over the Rug buyer from the average department store, who visits Constantinople only once a year, can stay but a short time, and who is the victim of prices inflated especially for the time of year when most buyers come—the summer. These buyers seldom or never secure the best Rugs—they are not offered to them. Our representative, by biding his time, not only secures the cream of these extraordinarily beautiful and durable floor-coverings, but can often dictate the price, with a great resultant saving, which, as always, we pass on to you.

Beloochistan Rugs
In lustrous, subdued colors, chiefly reds, blues and browns.
Average size, 2¾x5½ ft.
Priced $12.48 to $19.94

Persian Hall Runners
Real antique, undoctored, with exquisite, lustrous surface.
Averagesize, 13ft.x3¼ft.
Priced $35.74 to $65.00

Daghestan Rugs
Fine, silky texture, typical designs and colorings.
Average size, 5½x3½ ft.
Priced $14.94 to $19.94

Anatolian Mats
Not large, but very rich in effect and varied in coloring.
Average size, 3 ft.x1½ft.
Priced $4.94 and $5.48

Judge of our prices by a typical illustration. The antique Persian hall runner priced at $65.00 at Macy's has a twin in another store with $100.00 on the price-tag.

Kirmanshah Rugs
in Typical Medallion Designs
Recently arrived from Constantinople, long silky nap of great durability; close weave, colors absolutely fast and most delicately blended and combined.

Karabaghs and Kazakjis
Soft, subdued colorings and soft nap.
Average size 4½x3½ ft.
Priced
$8.48 and $12.48

Tabriz Rugs
from Azerbaijan, Persia
The only Rugs here announced which did not come to us direct. We bought them advantageously and have priced them at about landed cost, which are about half the regular price elsewhere. Close, short nap, rich and durable.

Size.	Macy's Price.
12 ft. 2 in.x 8 ft. 3 in.,	$175.75
11 ft. 8 in.x 8 ft. 9 in.,	$198.00
11 ft. 10 in.x 9 ft. 0 in.,	$212.50
11 ft. 10 in.x 9 ft. 10 in.,	$205.00
12 ft. 2 in.x 9 ft. 1 in.,	$195.00
12 ft. 3 in.x 8 ft. 10 in.,	$212.50
12 ft. 6 in.x 8 ft. 6 in.,	$214.00
12 ft. 5 in.x 8 ft. 6 in.,	$185.00
12 ft. 0 in.x 8 ft. 9 in.,	$183.75
12 ft. 4 in.x 8 ft. 6 in.,	$195.00
13 ft. 9 in.x 9 ft. 1 in.,	$220.00
12 ft. 6 in.x 9 ft. 3 in.,	$203.00
12 ft. 4 in.x 9 ft. 6 in.,	$224.00
12 ft. 10 in.x10 ft. 3 in.,	$275.00

Size.	Macy's Price.
11 ft. 9 in.x 8 ft. 7 in.,	$198.00
12 ft. 2 in.x 9 ft. 1 in.,	$185.00
11 ft. 6 in.x 9 ft. 0 in.,	$240.00
13 ft. 8 in.x 9 ft. 10 in.,	$265.00
12 ft. 6 in.x 9 ft. 0 in.,	$265.00
12 ft. 0 in.x 9 ft. 0 in.,	$245.00
11 ft. 1 in.x 8 ft. 3 in.,	$165.00
12 ft. 3 in.x 8 ft. 10 in.,	$190.00
12 ft. 1 in.x 8 ft. 10 in.,	$215.00
13 ft. 6 in.x 9 ft. 0 in.,	$215.00
13 ft. 2 in.x 8 ft. 10 in.,	$210.00
14 ft. 2 in.x 8 ft. 11 in.,	$310.00
14 ft. 10 in.x10 ft. 8 in.,	$380.00

Sparta Rugs

In delicate tones of Nile green, ivory, rose and ecru. Especially adapted for drawing room and to harmonize with the richest furnishings because of the delicacy of their colorings and the fineness of their texture.

	Price. Elsewhere.	Macy's Price.
15 ft. x11 ft. 9 in.	$274.00	$177.50
15 ft. 3 in.x12 ft.	$274.00	$184.50
12 ft. 2 in.x10 ft. 9 in.	$198.00	$132.50
12 ft. 1 in.x10 ft. 11 in.	$198.00	$132.50
12 ft. 2 in.x 9 ft.	$159.50	$110.50
12 ft. x10 ft. 9 in.	$198.00	$129.50
12 ft. 3 in.x10 ft. 9 in.	$198.00	$132.50

	Price. Elsewhere.	Macy's Price.
12 ft. 4 in.x 9 ft. 3 in.	$159.50	$114.50
12 ft. 4 in.x 9 ft. 2 in.	$159.50	$113.50
12 ft. x 9 ft.	$159.50	$108.50
12 ft. 2 in.x 9 ft. 2 in.	$159.50	$112.50
12 ft. 5 in.x 9 ft. 3 in.	$159.50	$115.50
12 ft. 2 in.x10 ft. 6 in.	$198.00	$128.50

Kurdistan & Mossoul Rugs

Most of these Rugs are genuine antiques in their natural state as they left the hand-loom and undoctored. Each Rug is typical of the wild, mountainous district from which it came, and as the robber tribes of Kurds who make them steal much of the wool from semi-wild herds of sheep, and as we buy these rugs direct, the values are even better than in other varieties. The average size of these rugs is 6 ft. 6 in. x 3 ft. 9 in. Prices are $19.94 and $24.74.

Third Fl., B'way.

Wild's
EST. JWCo 1852
Orientals

The Largest Specialty Rug House in America.

Perpetual "Rug Sale"

We always have rugs which, FOR A REASON, we desire to dispose of at a cheap price.

Obviously there is a difference between Oriental rugs which you want to get rid of at a cheap price and those which you know will meet special requirements at a fair price.

One of the chief difficulties with Wild's Orientals is securing enough of them.

These rugs which we offer at cheap prices are not selected in the first instance to be thus sold; but we are glad to take NO PROFIT on them.

If you are looking for that kind of thing you will be glad to get these rugs.

They are really much better than rugs usually bought for the purposes of an advertised "sale."

These are rugs selected by us because they are above the average; but which, on successive examinations and gradations after purchase, have been regarded as not ALTOGETHER up to the standard of Wild's Orientals.

They are only half brothers, instead of full brothers.

The family name is taken away from them, but they are far from being disgraced. In the usual "sale" descriptions they would be lauded to the skies.

This is the extent of our "Rug Sale." It is a process of elimination and it is perpetual.

It could not be expected that the ordinary rug sale which you see advertised would offer good Oriental rugs ABSOLUTELY WITHOUT PROFIT.

After all the safeguard is comparison and we should like to have OUR REDUCED RUGS—their qualities and prices—compared with all others.

But the gems among rugs, the genuine Wild's Orientals such as your best rooms require, will always sell at a FAIR PRICE—fair to you and fair to us.

Come in and we will be glad to have you compare the two classes of rugs.

The first we will be glad to sell because we desire to rid our stock of them.

The second we will be glad to sell because we will make a mercantile profit and a friend.

Write for our booklet "Orientals."

JOSEPH WILD & CO.
Fifth Avenue & 35th Street
NEW YORK

ATTACK SULZER ON ALASKA MINE DEAL

Political Enemies Say He Had to Pay J. L. Gould $40,000 to Compromise a Suit.

CANDIDATE DENIES STORY

Vice President of the Alaska Company Says the $40,000 Was Paid by Directors for Stock.

A Denial from Mr. Sulzer.

I deny the assertions in The Evening Post relative to any deal which I may have had with J. Loomis Gould, charging me with failure to fulfill the terms on any contract which I ever made with him over the payment of $100,000 claimed as due from the Alaska Industrial Company. Such a statement is a fake, without truth. I shall not reply with any lengthy statement until I have seen or read the article referred to. But so far as the charges are concerned, they are without truth, and I am ready to state and prove such.

It is true that my brother was General Manager of the Alaska Company and that at one time I was a stockholder. I own no stock at present. Statements of my using a United States revenue cutter to my own financial betterment are false.—*Statement made by William Sulzer at the close of a Democratic mass meeting in Watertown, N. Y.*

A story printed in The Evening Post yesterday afternoon to the effect that Congressman William Sulzer, the Democratic candidate for Governor, was sued for $100,000 in connection with a mining deal he had negotiated with an Alaskan missionary and that he had been obliged to pay $40,000 in cash settlement to this missionary when the latter brought charges that his contract with the Congressman had not been lived up to, was denied by officers of the mining company in question last night and declared to be a belated attempt to make political capital out of a matter with which the Congressman himself was in no way connected.

The story went back thirteen years ago to a time when Congressman Sulzer made a vacation trip to Alaska. There, it was alleged, he met the Rev. J. L. Gould, a Union veteran of the civil war, who had settled as a missionary among the Alaska Indians and staked out on Copper Mountain, near the town of Howcan, on the west side of Prince of Wales Island, twelve valuable claims of land containing copper and other ores. The missionary, so the story ran, had no capital with which to develop his ore lands, and Congressman Sulzer, realizing the value of the properties, agreed to procure Eastern capital for him.

According to the story, a memorandum of agreement was thereupon drawn up between Gould and other claim holders of the vicinity as party of the first part and Congressman Sulzer and other unnamed persons as parties of the second part, whereby Gould and his associates turned over their holdings to a company to be known as the Alaska Industrial Company, or some company of like name, on the following terms:

The company was to be capitalized at $10,000,000, with 1,000,000 shares of capital stock of the par value of $10 each, to be fully paid in and non-assessable. Gould and his friends were to receive $1,000,000 worth of the capital stock and to have the right of naming a Director of the company. They were to get $100,000, or 5 per cent. of the first $2,500,000 paid into the treasury of the company, "at such times and in such sums as the said parties of the first part shall designate and to the order of the person they shall direct."

Furthermore, Gould and his associates were to be employed by the company in places they were qualified to fill on such terms and at such times as they and the General Manager of the company mutually agreed, and they were to work in the interests of the company in procuring claims they might subsequently locate. Congressman Sulzer, according to this agreement, was to get $1,000,000 worth of capital stock in the company for exploitation purposes. The agreement, according to the story yesterday, was signed by "J. Loomis Gould for himself and others" and "William Sulzer for himself and others" on Aug. 3, 1899.

According to the story published yesterday, the company prospered beyond expectation, the very first shipment of ore netting $47,000, but when Gould demanded his $100,000 he could not get it. Finally, the story ran, he wrote to friends in this city, among them ex-Gov. John G. Brady of Alaska, who introduced him to an attorney, George W. Morgan of 32 Liberty Street, in order that he might get in the courts the rights of which he believed himself to have been defrauded. The matter dragged on until the Spring of 1910, when a compromise was agreed upon, by which Congressman Sulzer consented to settle Gould's claim for $100,000 by a payment of 40 cents on the dollar, or $40,000. Thereafter Gould retired to Fort Morris, Fla., where he is now living on a country place he purchased with his proceeds.

The Alaska Industrial Company is listed as a New Jersey corporation, with a capital of $1,000,000, and the following are the officers: President—Archibald E. Spriggs, former Lieutenant Governor of Montana; Vice President—Samuel I. Frankenstein, who has law offices with Congressman Sulzer at 115 Broadway, which offices are also the headquarters of the Alaska Industrial Company; Treasurer—Alexander M. Lowry; Secretary—Louis A. Sarecky. The Directors, in addition to those named, include W. W. Marshall, Henry B. Martin, Edward Mandel, Marcus Beebe, and Charles A. Sulzer, a brother of the Congressman.

Samuel I. Frankenstein, Vice President of the company, after reading the story printed yesterday afternoon, declared:

"Congressman Sulzer has never been interested in the Alaska Industrial Company either as an officer or a Director, nor has he ever acted as its attorney. He did become interested in a small way as a stockholder, through United States Senator John P. Jones.

"Some time in 1898 or 1899, when Mr. Sulzer was going to Alaska on a vacation, Senator Jones told him he had received many letters from one J. Louis Gould and his son, Hal Gould, who said they had valuable mining claims near Howcan, Alaska, and he asked the Congressman, in case his journey took him near Howcan, to look up the Goulds and see if he could negotiate an option on their property. This the Congressman agreed to do, although he himself was a tenderfoot and scarcely the man to investigate mining properties scientifically.

"As a matter of fact, it has since developed that Gould's claims, though in the heart of good ones, proved absolutely worthless. At all events, in the negotiations that followed, Congressman Sulzer simply represented Senator Jones and friends of the Senator, and had no money interest in the matter until years later."

Mr. Frankenstein said that he himself was not familiar with the precise form of agreement, if any, drawn up with Gould at that early date, and could therefore neither confirm nor deny the accuracy of the version thereof published in The Post yesterday.

"I know, however," he said that Congressman Sulzer himself was never connected with the company, except as a small stockholder. His brother, Charles A. Sulzer, was made general manager about ten years ago by Senator Jones, who had a controlling interest in the company at that time, and he still holds that position. As general manager he found that Hal Gould, the son of J. L. Gould, who had been employed at a salary of some $50 or $60 a week in developing the mining claims, was soldiering on the job, going off on long hunting and fishing expeditions and the like. Other disagreements arose with Hal Gould, and he was discharged by Charles A. Sulzer.

"His father thereupon, some five years ago, came to New York and brought suit against the company—not against Congressman Sulzer, bear in mind—asking that certain transfers of mining claims be had made to the company, be returned to him on the ground that the company had not lived up to an agreement it had made with him whereby he said his son was to be employed by the company indefinitely, and he was to receive certain commissions on shipments of ore.

"While the suit was pending, J. L. Gould came to the offices of the company and asked the officers to buy his 100,000 shares, which had a par value of $1 each. At first, I think, he asked about 75 cents a share, but finally offered to sell them at 40 cents a share, or $40,000. Inasmuch as they believed the stock to be worth more than that the Board of Directors decided to buy the shares, Gould agreeing to drop the suit he had started. Let me add emphatically that we were not afraid of the suit nor of Gould, but had a perfect defense. I was attorney for the company in the suit. It simply appealed to us as a good business proposition to buy the stock at 40 cents when it was worth more at the time. Gould's stock was thereupon turned into the treasury of the company and his suit discontinued.

"Our President was then ex-Lieut. Gov. Archibald E. Spriggs of Montana, an expert mining man, and he, too, thought the shares worth more than 40 cents at the time. It subsequently developed that they were not, and that we had not made a good buy at all from Gould. The company has never paid a dividend, and Gould was most fortunate to get rid of his stock at $40,000.

"As for Congressman Sulzer, I doubt whether he ever had more than 10,000 or 20,000 shares, which he got from Senator Jones. He has no shares at all in the company now, and I imagine his own loss in the matter has been between $5,000 and $10,000. Col. Jacob Ruppert, Jr., was also at one time President of the company, but retired because of the press of other business. The stock of the company is not listed on the Curb or on the Stock Exchange, and no effort was made at any time to sell it to the public. I doubt whether there were ever more than a dozen or fifteen stockholders in the company.

"It is simply a small, legitimate mining company, still running, capitalized at $1,000,000, and actually worth several hundred thousand dollars. The reduction in the original capitalization of $10,000,000 was made with the consent of Gould and every one concerned. As a matter of fact, if the agreement as printed in The Post to-day ever existed, Gould's failure to get $100,000 cash under it from the first $2,500,000 paid into the treasury, resulted simply from the fact that never more than about $200,000 was paid into the treasury. He got all he was entitled to and more.

"The whole story has been published for campaign effect. Congressman Sulzer's opponents have been unable apparently to find a single blemish in his private or political life, and have seized upon this as a means of connecting him with a 'mining scheme,' a term which so often means a 'mining fraud.' Only he was not connected with this one, and it happened to be honest."

George W. Morgan, the lawyer for Gould in the suit which was dropped, refused last night to discuss the case with a TIMES reporter, declaring that he felt he would be violating professional ethics in doing so without the consent of his client. Mr. Morgan, who is a Republican, was formerly Superintendent of Elections in this city. J. L. Gould is at Fort Morris, Fla. Former Gov. John G. Brady, who introduced Gould to Mr. Morgan, and who was familiar with Gould's side of the controversy over the mining properties, was not at his home, 530 West 122d Street, last night. There it was said Mr. Brady was attending a conference at Lake Mohonk, and not expected back for several days.

Alexander M. Lowry, at his home, 230 West 101st Street, declared last night that he had retired as Treasurer of the Alaska Industrial Company more than a year ago, and that he had been succeeded by Louis A. Sarecky. He said he was not familiar with the details of the suit brought by Mr. Gould, but was under the impression that it had been brought against Congressman Sulzer rather than the company itself. He added that he was still a stockholder in the company, but that he did not know if Mr. Sulzer still held any of its stock or not.

Col. Jacob Ruppert, Jr., likewise could not recall the details of the suit brought by Gould or the agreement on which he based it. He said that he still held stock in the company and that he had retired as President only because of the press of other business. He added that he didn't think the company had made much money, and that he was pretty sure Congressman Sulzer had not on whatever stock he might once have held in it.

Court Certifies Fordham Clinic.

Justice Ford of the Supreme Court has signed the certificate of incorporation of the Fordham University Consultation Clinic. The objects of the clinic are to "erect, establish, maintain, and conduct a dispensary to provide facilities for the instruction of physicians and students of medicine and pharmacy of the University School of Medicine." The Directors are Thomas J. McClusky and Joseph T. Keating of the university and James J. Walsh of 111 West Seventy-fourth Street.

The Olympian

By JAMES OPPENHEIM,
Author of "The Nine-Tenths."

PRIMARILY the story of a great career, this new novel by Mr. Oppenheim sways nearly every human emotion with its humor and pathos, its comedy and tragedy—all the swift succession of intimate scenes unfolded in a big city.

It is what might be called the American fairy-tale; the young man going forth upon his lonely adventures; his years of obscurity; his struggle between his love for women and his thirst for power, and then the marvelous transformations of American life, the skyrocket rise to success—the clerk becomes the magnate, the drudge becomes an Olympian.

The story boldly delineates the most intimate human emotions, and acts like a tonic. *Illustrated. Post 8vo, Cloth,* $1.35 *net.*

The Moth

By WILLIAM DANA ORCUTT,
Author of "The Spell," "The Lever," etc.

This dashing story of a woman's reckless pursuit of happiness in defiance of conventions holds us primarily through its sympathetic appeal. The union of sparkling vivacity and real soundness of heart, with a note of pathos in the heroine, at once captures our interest and liking. At the same time the story expresses a sane philosophy. Impulse nearly leads to tragedy, yet the folly of judging a woman's heart by hard and fast rules is shown in a way that convinces.

Mr. Orcutt has pictured a thoroughly feminine woman with rare understanding. He tells a dramatic story from a point of view so tolerant and appreciative of human nature that we find it not only emotionally stirring and thought-provoking, but charming as well.

Frontispiece. Cloth $1.30 *net.*

Harper & Brothers

Here's A Real Mystery Story

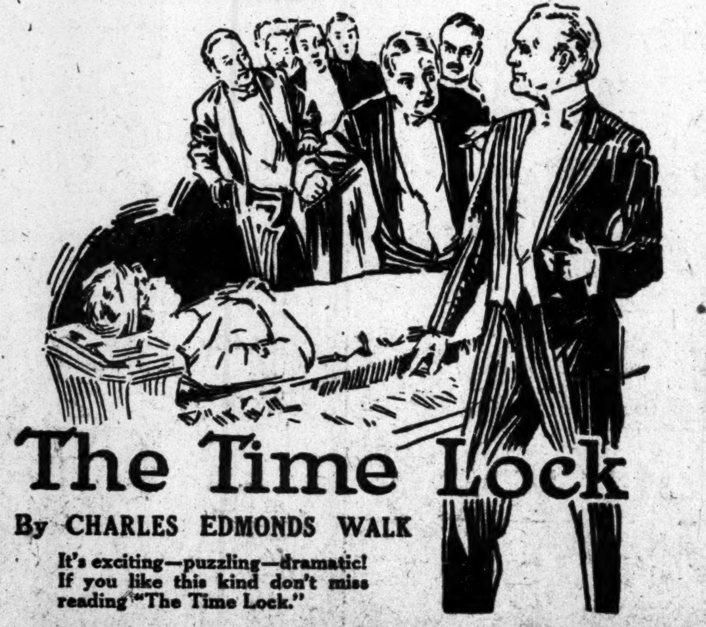

The Time Lock

By CHARLES EDMONDS WALK

It's exciting—puzzling—dramatic!
If you like this kind don't miss reading "The Time Lock."

A. C. McCLURG & CO.
Publishers

AT ALL BOOKSTORES

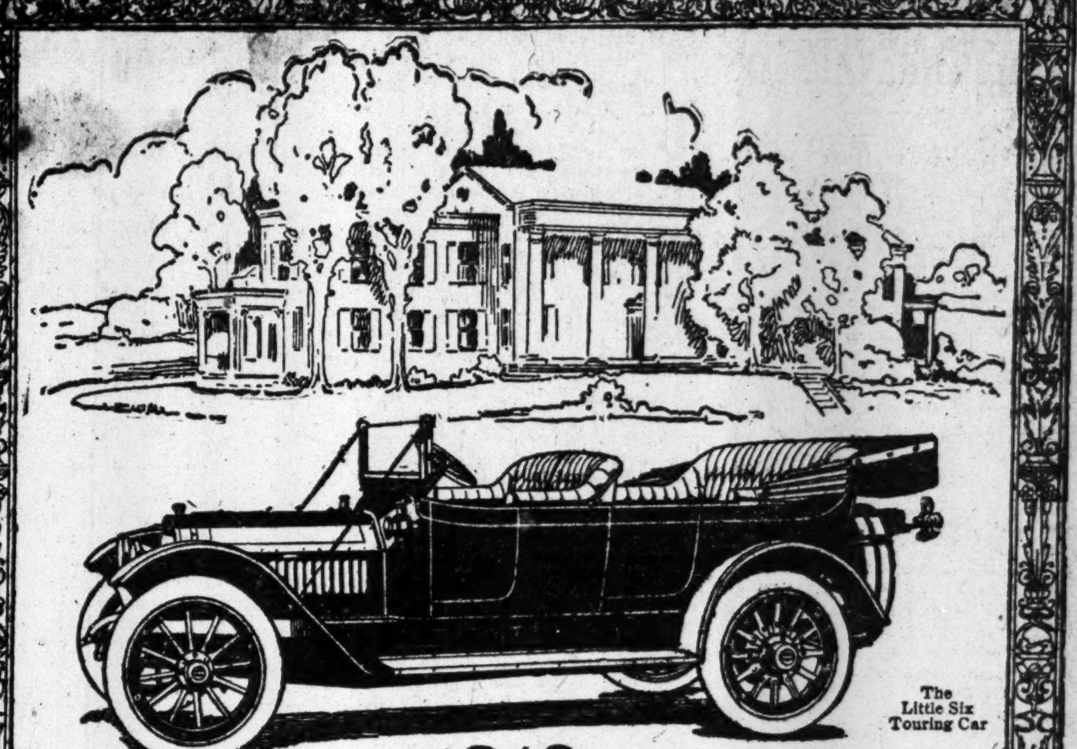

The Little Six Touring Car

1913 Locomobile

Little Six with 60 Horsepower

The Locomobile leads in Comfort. Until it has been your good fortune to take a **long** ride over **bad** roads in a Locomobile, you are not able to appreciate all that has been accomplished for you in motor car comfort.

If you will take such a ride in other leading cars as well as the Locomobile,—you will buy a Locomobile.

Long Stroke Motor. Four Speeds.

Ten new body designs with flush sides, all hinges concealed and door handles inside.

Electric Lighting System. Consumes least power. Gives best results at all speeds.

Cast Aluminum Cowl Dash. Rain-vision Windshield, integral with Dash. Silk Mohair Top and Slip Cover. Solid Mahogany Sheer Rail. Disco Starter for Starting Motor.

Q. D. Tires, Demountable Rims, with two spare Rims. Spare Tires carried at rear. Drop Forged Tire Brackets built into Chassis.

Running Boards entirely unencumbered, all battery and tool compartments being concealed.

Compressed air fills Tires and cleans Upholstery.

Parcel Compartment of panelled leather, across back of front seats. Telescoping Robe Rail. Folding Foot Rests.

The Locomobile Company of America
Motor Cars and Motor Trucks
Broadway & 76th St., New York

THE BEST BUILT CAR IN AMERICA Locomobile

Brooklyn Dealers:
The I. S. REMSON MFG. CO.,
1410 Bedford Avenue, Brooklyn, N. Y.

Northern N. J. Dealers:
GREENE MOTOR CAR CO.,
88 Washington Street, Newark, N. J.

Greatest Event in Clothes History
The Hackett-Carhart Half Million Dollar Sale

CREDITORS SETTLEMENT

50¢ ON THE $

YOUR AVERAGE SAVING

50¢ ON THE $

An Incident of Saturday
That Created Some Marvellous Values

An Unlooked-for Run on $13.50 and $17 Suits Causes These Grades to Be Renewed from Much Higher Priced Stocks

Since the opening of the Creditors' Settlement Sale the Hackett-Carhart stores have done a capacity business. The largest, in fact, ever done by any clothes establishment in New York City.

Naturally, there has been frequent strains on the various assortments and sizes of suits and overcoats.

Until Saturday, however, there has been a fresh supply of garments at hand whenever needed—clothes that have been in preparation since long before the receivership.

Saturday the first break came. After the close of a tremendous day's business, suits at $13.50 and $17 were at decidedly low ebb.

And the tailors had none of the lower grades ready.

Consequently the next higher grades had to be drawn upon.

Fully 15,000 suits that were ready and intended to sell at $17 and $21—**about half less than they are actually worth**—had to be transferred to the $13.50 and $17 grades.

Also were added hundreds of suits, in broken sizes, at even higher prices.

Monday and Tuesday saw these garments being rushed from the tailors. And to-day sees the $13.50 and $17 stocks again complete.

Adjectives fail to describe the values that these two prices represent. **200% would be putting it mildly.**

New York has never seen—perhaps will never see again—such clothes at such prices.

And what is true of the $13.50 and $17 prices, is just as true of all the other prices.

Each one of them represents a price cut in half that originally represented 100% in value and the last word in good style and fine fabrics.

In all your average saving will be not less than

50c On The Dollar

Extra Special Values

$22.50, 25 & 28 English model Suits. All new Grays and other modish shades	$13.50
$22.50 & 25 Norfolk Suits. Correct new mixtures and the fashionable Grays	$13.50
$22.50, 25 & 28 College model Suits for young fellows. In all correct and exclusive fabrics	$13.50
$22.50, 25 & 28 Business model Suits. Adaptations of Fifth Avenue styles, and original Hackett-Carhart models. All neat mixtures. Correct Grays, Blues & Blacks	$13.50
$25, 28 & few 30 Medium weight suits in mixtures as well as Blues & Blacks	$13.50

Extra Special Values

$28, 30 & 32.50 English model Suits. Distinctive models and exclusive fabrics. Correct Grays and Heathers, and all the modish shades	$17
$28, 30 & 32.50 Business Suits and semi-English models. All the plain new shades of Grays, Heathers and Scotch-idea Mixtures. Many special and exclusive	$17
$28, 30 & 32.50 College model Suits, including Norfolks. Fabrics and models of unusual distinctiveness in style and design. And the most popular of the season's correct shades are embraced	$17

Full assortments are also to be found throughout the entire stocks, which include more than 20,000 Suits and Overcoats, in over 1,000 fabric designs, in more than 100 models. You can choose from garments for every service and for year-round wear.

$12.50, 15, 18, 20 & 22.50 Suits, Fall Coats, English Rubberized Raincoats and Winter Overcoats	$10
$18, 20, 22.50, 25 & 28 Suits, Fall Coats, Rubberized & English Tweed Raincoats and Winter Overcoats	$13.50
$22.50, 25, 28, 30 & 32.50 Suits, Fall Coats and Winter Overcoats	$17
$28, 30, 32.50, 35 & 37.50 Suits, Fall Coats and Winter Overcoats	$21
$32.50, 35, 37.50 & 40 Suits and Winter Overcoats	$24
$35, 37.50, 40 & 45 Suits and Winter Overcoats	$27.50

FURNISHINGS REDUCTIONS

50c and 75c Neckwear, new Fall shades	25c
65c Knitted Neckwear, 3 for $1	35c
$1 and $1.50 Imported Silk Neckwear	45c
$1 and $1.50 Hand Frame Knitted Neckwear	55c
50c Pure Thread Esco Silk Hose	25c
$1.50 and $2 Shirts, famous makes	85c
$2 and $2.50 Shirts, custom and famous makes	$1.25
$1.85 and $2.50 Imported English Walking and Arabian Mocha Gloves	$1.15
$2.50 Imported Mocha Gloves	$1.65
50c Egyptian Balbriggan Underwear	35c
$1 Non-Shrinkable Medium weight Worsted Underwear	65c
$1.50 Non-shrinkable, medium weight Worsted Underwear	85c
American Hosiery Co. Underwear, Fall and Winter weights:	
$1.50 & $2 Ribbed Balbriggan & white merino	85c
$2.50 and $3 White Merino, lisle and worsted	$1.35

SPECIAL REDUCTIONS

$5 to $8 German Blanket Robes	$2.75
$4 and $5 Sweater Coats, pure worsted	$2.25
$6 and $7 Sweater Coats, pure worsted	$2.75

HAT REDUCTIONS

$2 and $2.50 Soft and Stiff Hats	$1.35
$2.50 Stitched Cloth Hats	$1.35
$3 and $3.50 Soft and Stiff Hats, famous makes	$1.75
$4 and $5 Soft and Stiff Hats	$2.65
$5 Imported Velour Hats, made by J. Fisher's Sohne, Wien. Colors: Black, Brown, Green and Navy	$2.95

Hackett, Carhart & Co. Inc. Retail

265 Broadway,
Near Chambers St.,
Opposite City Hall.

841 Broadway,
at 13th St.,
Near Union Sq.

154 East 125th St.;
Near 3d Ave.
Open Evenings.

119 West 42d St.,
Near Broadway.
Open Evenings.

AFRICA APPEALS TO THOMAS NELSON PAGE

Author Believes European Possession of Northern Part Will Benefit the World.

LAND ALL FERTILE, HE SAYS

But After an Automobile Tour of It He Gets the Impression That Islam Is Awaiting a Chance to Rise.

Thomas Nelson Page, the author, and Mrs. Page arrived at the St. Regis yesterday from their Summer place at York Harbor, Me., on their way to Washington. Mr. Page went direct to York Harbor when he came back last June from a long automobile tour in Northern Africa, so that yesterday was the first opportunity there was to get him to tell about it. He is enthusiastic over Northern Africa as a paradise for the automobilist.

"In common, I suppose, with many other people, I had an idea that the desert began a little after you left the coast," said Mr. Page, "but far inland I found land just as fertile as the valley of Virginia, where fine wheat fields abounded, and where, so I was told, they raise four crops of potatoes a year.

"We traveled about 2,000 miles, going to Biskra and thence by Constantine to the Grand Kabylia. To our great surprise, we found that as thickly settled in the mountains as any part of the world. Everybody we met was civil, but the impression made upon me was that Islam was just waiting for a chance to rise, and, just as in Egypt, it seemed to me that nothing but the fact that the people were without arms and very closely watched held them down. We were among them at the time of the outbreak at Fez.

"I had an idea previously that the French had not been very successful as colonizers, but Algeria and Tunisia seem to me the most admirably governed colonies I have ever been in.

"Of course, I had heard about the Roman ruins in Northern Africa, and I was prepared to see a great many of them, but it seemed as if there were more than in Italy. There are many ruins where no attempt at excavation has been made—for example, the city of Cherchell, which we know was the capital of Juba II., who married the daughter of Antony and Cleopatra. The ruins of Carthage proved far more extensive than I had imagined.

"The furthest south we reached was Medinine, which is in an oasis. That is where troglodytes, or cave dwellers, live.

"The most interesting thing I saw? Well, apart from the life itself, which, being Oriental, is interesting because so different from ours, the Kabyles were the most interesting people I saw, living, as they do, in stone huts without windows or chimneys. The most interesting place was Carthage, and the most interesting structure was the extraordinary coliseum at El Tem. To cross a plain twenty miles in extent on an ancient Roman road, which runs straight as a taut string for ten miles, a plain without a single habitation except a few scattered nomad tents, and then come upon an amphitheatre second in size only to that at Rome, appealed to me as a wonderful experience. At the back of this coliseum is a small Arab village quarried out of the coliseum itself.

"From Medinine, which is within fifty miles of the Tripolitan border, we went south to Biskra, then we traveled northeastward, and then into Tunisia, along the south shore of the Gulf of Gabes, by Sousse, Sfax, and Gabes, to the sacred city of Kirouan, one of the three holy places of Islam.

"We found the hotels generally good, most of them being in French hands, except that in the interior they were rather primitive. We were fortunate in having a chauffeur who was an admirable courier, and a hotel keeper told us, with some awe, that he had been the driver for the Governor General of Algeria and had driven the late King of England.

"In looking over that country I was moved to reflect that Rome had occupied it for 500 years and then lost it, and that Belisarius had again conquered it for Constantine, and it had been Roman for another hundred years. Rome covered the whole region with proofs of her civilization—aqueducts, roads, and fortresses. All were swept away by the people who had been there before the Romans, and things became as they were before. I wondered if France would make more impression than Rome in 500 years, and whether the natives would some day reassert themselves.

"But the impression grew upon me that it was for the benefit of the world that the whole of North Africa should belong to European nations. I am just as certain of that as of any fixed principle. I cannot point out too strongly that those err who imagine the northern part of Africa is desert land. The whole littoral is as fertile as you could wish land to be."

Found Watch Through Times "Ad."

Mrs. D. B. Inman, wife of D. B. Inman of the Medical Supply Depot of the United States Army at 543 Greenwich Street, lost a gold watch last Wednesday, and Mr. Inman put an advertisement in THE TIMES telling of it. The following evening Mr. Inman was called to the telephone and informed that the watch had been found through the advertisement in THE TIMES. Mrs. Beecher of 3,679 Broadway was the finder.

HIGH DEATH RATE OVER 40.

E. E. Rittenhouse Says Right Figures Justify Calling It Alarming.

Elmer E. Rittenhouse, Conservation Commissioner of the Equitable Life Assurance Society, was asked yesterday to comment on a letter to THE TIMES from Rudolph Hering, President of the American Public Health Association, taking issue with the former's conclusion that the death rate of Americans above 40 years of age had largely increased, as told in an article in THE SUNDAY TIMES.

"I presented facts and comments which I believe fully justify the conclusion that there has been an abnormal and alarming increase in the death rate of middle life and old age," said Mr. Rittenhouse.

"Mortality statistics are based upon the deaths per thousand of living population, and this method should not be confused with the percentage basis which is used in distributing the total number of deaths over the age periods.

"Out of every 1,000 persons in 1880 the records indicate that 210 were above the age of 40. In 1900 there were 235. (The 1910 figures are not yet issued by the Census Bureau.) This shows that in the readjustment of the age balance but 25 lives out of 1,000 had been affected, or 2.5 per cent.

"Taking the lives above the age of 40 as a group, this shows that they have increased about 12 per cent.

"During the same period the total number of deaths above the age of 40 has increased nearly 35 per cent. Surely, this cannot be regarded as a normal increase. To be normal it should have been around 12 or 15 per cent.

"Another fact which supports the conclusion of an abnormal increase is the steady decline since 1880 of the average death of those who die after the age of 40. If the mortality increase was normal this figure ought under ordinary conditions to remain level, and if the extreme span of life was increasing this average age at death should go up instead of down.

"Turning to the death rate from diseases of middle life and old age, such as apoplexy, diseases of the heart, arteries, kidneys, &c., we find they have increased since 1880 over 100 per cent. Can we say that this is a normal increase when there has been but 2.5 per cent. change in the age distribution?

"Individually, these various facts might not prove an abnormal death rate above the age of 40, but combined they certainly support the conclusion that an increase of 27 per cent. in the death rate above the age of 40 is abnormal and also "alarming."

NOBODY'S WEDDING SPOILED

But Somebody Victimized by a Newspaper Fake from Long Island.

Special to The New York Times.

CORONA, L. I., Oct. 22.—Residents of this place were surprised to-day to read in a New York morning newspaper how the wedding of Miss Mabel Conway, the "attractive daughter of a prosperous real estate developer of 17 Rapelye Avenue, Corona," had been prevented by detectives from Newark, N. J., who late yesterday dragged the prospective bridegroom, Gerald Knowles, a "wholesale grocer" of that city, from under a bed at the Conway residence and arrested him for swindling a Newark furniture dealer. The story told in detail how the bride-to-be was busy in opening several hundred mail packages containing wedding presents, when the detectives searched the house and captured Knowles.

There is no real estate dealer named Conway in Corona; nor is there a Mabel Conway, so far as can be learned. At 17 Rapelye Avenue, however, there did reside an Italian named Geralda Nole. Last Saturday, while Nole was at dinner with his wife, he was arrested as a fugitive from justice and locked up in the Queens County Jail for examination on Oct. 28.

WOMAN NAMED AS REFEREE.

Feminine Physician Also for Two Alleged Interboro Victims.

Supreme Court Justice Ford earned the prefix of gallant yesterday in his appointment of a referee and a medical examiner in the suits of two women against the Interborough Rapid Transit Company for personal injuries. Disregarding the usual custom of appointing men to hear cases where personal examinations of women are necessary, Justice Ford announced that Mrs. Agnes McNamara Munson, an attorney of 2 Rector Street, would be the referee in the two cases, and that Dr. Josephine Walter of 61 West Seventy-fourth Street would attend to the physical examinations.

Considerable interest was aroused about the County Court House as to the probable result of Justice Ford's action. The legal gossips were divided into two camps—those that thought women should have the right to hear cases where women alleged physical injuries, and those who sweepingly clung to the belief that women could never be judicious, even when their own sex was involved.

25,000 See Tarrytown Parade.

Special to The New York Times.

TARRYTOWN, N. Y., Oct. 22.—The Fire Departments of Tarrytown and Notrh Tarrytown held a firemen's parade today. There were visiting companies from Peekskill, Haverstraw, Nyack, White plains, Ossining, Portchester, Briar Cliff, Pleasantville, Irvington, and Dobbs Ferry. A feature of the parade was the large number of automobile engines. It is estimated that 25,000 persons saw the parade. Fifty companies, bands, and drum corps were in line.

Speakers for Railway Dinner.

James J. Hill and W. L. Mackenzie King, former Canadian Minister of Labor, will be the speakers at the annual dinner of the Railway Business Association, the national organization of manufacturers of railway equipment, material, and supplies, to be held at the Waldorf-Astoria on the evening of Dec. 19.

ENGLAND MAY STUDY OUR LABOR PROBLEMS

Sir George Askwith, Chairman of British Industrial Council, Talks of a Commission.

HAS BEEN TOURING CANADA

Finds Labor Questions Here and in the Dominion Closely Allied and Worth Looking Into.

If Sir George Rankin Askwith, Chairman of the Industrial Council of the British Board of Trade, was late for a dinner engagement last night it was because Sir George had got into the habit of listening to what people had to say. In this case a reporter had been trying to see him for several hours, and when Sir George found it out he insisted that the interviewer come right up, and he didn't appear to be worried at all when the hands of the clock went past the dinner hour. That might seem to indicate, as did dispatches from England last Summer, that Sir George was a pretty good hand at making people feel pleasant, which, of course, is necessary in the position he has so often had to occupy as arbitrator in labor disputes.

Sir George has been long identified with the work of a pacificator. He was counsel on the Venezuela arbitration matter, and came into prominence as an adjuster of the differences between labor and capital in the great strikes of the last two Summers in England. He got back only on Monday from a long trip through Canada, which eventually took him to Washington, and he was due to sail this morning on the Mauretania. He has been over partly on official business and partly on a holiday. He spent part of yesterday afternoon on Ellis Island, looking over the way immigrants are dealt with on their arrival in the United States, and altogether he had a busy time in New York.

Sir George is tall and of slight build, with a gray moustache. In a frank manner he answered questions that did not touch upon details of his official mission, and regretted that the time at his disposal was not sufficient to take up certain questions of labor in a general sense. He believes, however, that labor questions in Canada and the United States are so nearly allied that an English commission should come over to make a thorough study of labor questions in the United States.

"Since the end of August and until the last few days," he said last night at the St. Regis, "I have been traveling over Canada, visiting many of the towns. I went from Quebec to Victoria, via Calgary, and came back by the mining districts of Southern British Columbia and by Alberta. My journey was undertaken for the purposes of a holiday chiefly, but I also was on a mission from the Government to inquire into the working of the Canadian Industrial Disputes act, partly because of the consideration the British Government is giving to the question of labor unrest, which has become of considerable importance in the United Kingdom, particularly within the last two years. In a sense a portion of this inquiry is being conducted on reference from the Government by the Industrial Council, of which I am Chairman, and this portion has especial reference to breaches of industrial agreements and how best to enforce such agreements.

"It has been impracticable in the short time at my disposal to inquire into the legislation that has been enacted in the United States on such points, except so far as I could from seeing some of the officials at Washington during the four days I was there. Immediately upon my return I shall prepare a report, upon which it is impracticable for me to say anything just now, as the report must be made in the first instance to the Government.

"At Ellis Island this afternoon, while my stay was necessarily short, I was able to see the hall where the immigrants come in and the courts of inquiry into which come the cases of immigrants which are on appeal. I was extremely interested and I regret my time was so short.

"I hope, as the labor question in the United States is so full of interest and so closely connected by the establishment of international labor unions with the labor situation in Canada, that at some future date our Government may consider the advisability of making an inquiry into the condition of labor affairs in the United States through a commission.

"In England the labor situation at present seems quiet. Immediately upon my return the Industrial Council will resume its sittings on the inquiry I have referred to.

"The west of Canada interested me very much. It is worth while for any one to travel out there just to see the country. It is growing by leaps and bounds and the enthusiasm of all classes is very striking."

To Talk on Fire Prevention.

Julius Hyman will address the members of the City College Club, 208 Central Park South, on "The Firehouse, the Schoolhouse, and the Home: A Study in Fire Prevention," on Saturday evening, Oct. 26. Many of the officials of the Departments of Fire and Education have promised to be present.

MRS. PERRY LEFT $2,234,464.

Only $25,647 of Her Estate Taxable in New York State.

Mrs. Mary Elizabeth Woodhull Perry, of Middletown, R. I., who died on Dec. 10, 1910, left a fortune valued at $2,234,464. The appraisal of her New York property, filed in the Transfer Tax Office of the Surrogates' Court yesterday by Deputy State Controller Wallace S. Fraser, placed its value at $25,647. Mrs. Perry was the widow of the late Gardiner Blanchard Perry, who bequeathed to her most of the fortune she possessed at the time of his death. Practically all of Mrs. Perry's property consisted of stocks and bonds of railroads and of investments in various commercial enterprises in New England.

A museum, a library and a large number of relatives who live in New England were the beneficiaries under the will. Mrs. Perry bequeathed to the Boston Museum of Fine Arts her Paraguay and Argentine laces, shawls and rugs, to be known as the "Mrs. Gardiner Blanchard Perry Collection." To the Redwood Library at Newport, R. I., she left all the books and manuscripts which had been collected by her husband and herself.

Among the other public bequests were cash legacies of $50,000 to the Redwood Library, $3,000 to St. Mary's Church at Portsmouth, R. I.; $5,000 to the Rectors' Fund of Trinity Church of Newport; $10,000 to Bowdoin College, $5,000 to the Home for Aged Women at New Brunswick, Maine; $4,000 to the Eastern Maine General Hospital at Bangor, Maine, and $3,000 to the First Congregational Church of Groveland, Mass.

Mrs. Perry wanted only a simple funeral, and she directed that no one should wear mourning for her. In a special clause of her will Mrs. Perry cut off two distant relatives who had not pleased her. She said: "I leave nothing to Lucy Woodhull Hazlett or to Edward Foster Woodhull for reasons convincing to me."

BOY KILLS HIMSELF FOR LOVE OF A CHILD

Toby Tyson, 15 Years Old, a Suicide When 13-Year-Old Girl's Mother Interrupts Romance.

NAPOLEON WAS HIS HERO

Brooklyn Boy Leaves Note Telling of His Ambitions and Shoots Himself as Sweetheart Eludes Him.

Toby Tyson, 15 years old, committed suicide yesterday at the home of his 13-year-old sweetheart, Alvah Ross, daughter of Mrs. Julia Ross, of 614 Atlantic Avenue, Brooklyn. Mrs. Ross had refused to let him see her daughter and had ordered him away from the house, when Tyson pulled a revolver which he had concealed under his coat and shot himself. He died in the Holy Family Hospital a few hours later.

That the boy had planned to kill himself was evident to the police when they went to his home at 144 Flatbush Avenue, to notify his mother, Mrs. Hilda Tyson. In his room, lying on a table, beside a book entitled "Campfires of Napoleon," was a note which read:

"I want to conquer the world. That is my dying wish, and I want my Alvah, too. Yes, I have the audacity to say so."

The boy had declared often that the great French general was his hero. Also he talked often to his mother about his love for Alvah, whom he met when both of them attended Public School 15 at State Street and Third Avenue three years ago.

The girl's mother never took his attentions seriously until a few weeks ago, and then she warned him not to come to the house again.

The boy was in the habit of calling on the girl every morning before she went to school. Mrs. Ross was at work in the dining-room of her home yesterday morning about 8:30 o'clock, when there was a rap on the door. She opened it and saw Tyson.

"What do you want here?" she asked.

"I want to see my Alvah," he replied.

"Didn't I tell you not to come here again?" said Mrs. Ross.

"But I must see Alvah, and neither you nor any one else can prevent me," he replied.

Mrs. Ross, alarmed at the boy's attitude, tried to shut the door, but Tyson was too quick for her, and forced his way into the room. Mrs. Ross shouted to her daughter, who was in the kitchen, to run down the fire escape.

Until then, Tyson did not know the girl was in the kitchen, because the door between that room and the dining room was closed. He attempted to go to the kitchen, but Mrs. Ross stretched out her arms and stopped him.

"So that is the way you are going to do. Then, I won't see her?" he asked the mother, and before the frightened woman could realize what Tyson had in his mind he had shot himself.

He was alive when Ambulance Surgeon Ryan from the Holy Family Hospital arrived. He whispered the name of Alvah and then lapsed into unconsciousness from which he never rallied.

The boy's mother became hysterical when she heard of her son's death. All she could say was that it was terrible. She had no idea, she said, that he would take his life.

HUNTER
BALTIMORE
RYE

FREE FROM ADULTERANTS AND ALL IMPURITIES. IT IS THE AMERICAN GENTLEMAN'S WHISKEY PAR EXCELLENCE, RIPE, MELLOW AND DELICIOUS BOUQUET. OVER FIFTY YEARS OF POPULAR FAVOR

FRANK MORA
C. H. ULRICH
LARRY EMRICH
Representatives 15 William St. New York, N.Y.

THE RUBAIYAT OF OMAR CIGARETTES

LADIES' HOSE
1/2 OFF

Being The Modern Adventures of Omar Khayyam, the Great Persian Philosopher, whose Poetry on the Joy of Life Made his Fame Eternal.

ADVENTURE 12

Omar Visits a Bargain Sale

With Angel Shape your Uncle Omar goes
To where a "Bargain Sale in Ladies' Hose"
"Half Off!" is being held. "O lead me to It!"
Cries Omar, "Some attractive Bargains, those!"

They reach the Sale; Omar gets in the Crush,
And goes down when the Bargain Hunters rush;
Ten Minutes pass—he crawls out of the Heap,
Wearing a Tattered Turban and a Blush!

OMAR is the new value in Turkish blend cigarettes. Its price gives no indication of its unusual character.

20 for 15¢

OMAR
TURKISH BLEND CIGARETTES
EXCEPTIONAL QUALITY
THE AMERICAN TOBACCO CO
OMAR

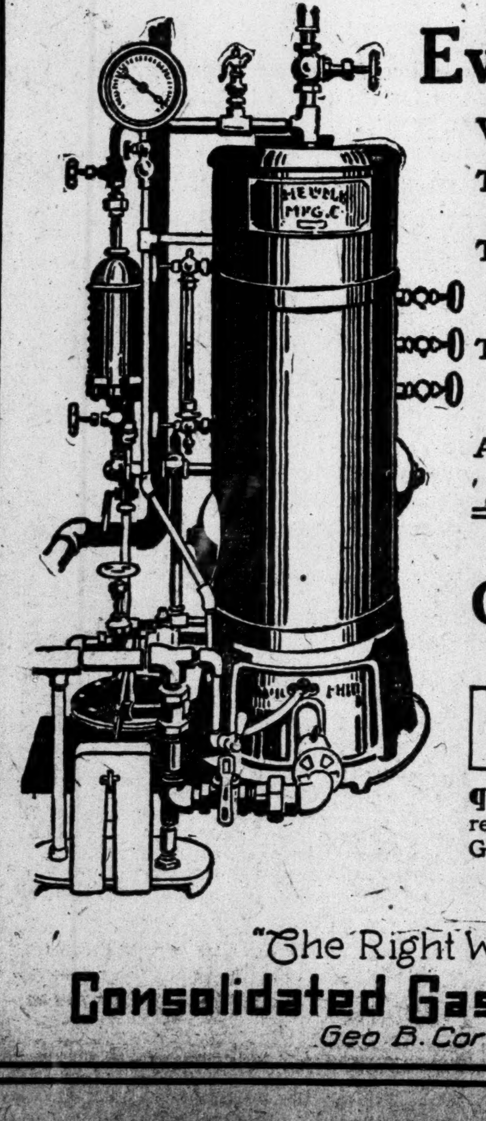

Every Manufacturer
will be interested *to know*

That a ***woman*** operates a Gas-Fired Steam Boiler in a large preserve factory;

That a ***maker of rubber stamps*** now uses a Gas-Fired Steam Boiler and "fills" orders while you wait;

That a ***feather dyer*** saved room and increased his facilities by putting a Gas-Fired Steam Boiler on the roof;

And that all of the above ***save 25 to 50% floor space.***

No matter what your business, a
Gas-Fired Steam Boiler
will show you a saving

Industrial Gas Appliance Laboratory
Nos. 374-380 Second Avenue (Corner E. 22nd St.)

¶ Gas appliances, adaptable to every industry, ready for any "try out." Call or telephone—GRAMERCY 47.

OPEN DAILY FROM 8 A. M. to 5 P. M.

"The Right Way is the Gas Way"
Consolidated Gas Company of New York
Geo B. Cortelyou, President.

INDIANA SOLDIERS SEIZE A RACE TRACK

With Fixed Bayonets Prevent Racing at Mineral Springs and Drive Away Spectators.

ORDERED BY GOV. MARSHALL

Racing Man Denounces His Action as Social Anarchy—Owners of Horses to Move Their Stables.

Special to The New York Times.

VALPARAISO, Ind., Oct. 22. — Three companies of the Indiana National Guard, equipped as though for war and supplied with three days' rations, are encamped to-night under the grand stand at the Mineral Springs race track, near this place. It is intended that they shall remain there, and forcibly prevent racing until either the management of the track agrees to give in to Gov. Thomas R. Marshall or the State Executive and Democratic nominee for Vice President is restrained from interference by a competent court.

Gov. Marshall's threat that he would use the militia if necessary to put an end to the gambling at this track, which has catered chiefly to Chicago gamblers, was met by the race track interests with apparent determination. It was said they wanted to force the issue in order to see what the courts would do. They have given no indication of just what course they will now pursue beyond a statement from President Knott of the track, who denounced the interference of the troops as social anarchy, and declared that when they departed racing would be resumed. Most of the horse owners, however, have decided that it will not be worth while to fight the Governor, for to-night they are preparing to move their stables to more hospitable regions.

The three companies of soldiers started from nearby cities this morning, and Brig. Gen. Charles A. Garrard came with them to see that the command of the Governor was carried out. The officers declared that they anticipated no trouble, but all the soldiers were in heavy marching order, and enough ball cartridges were carried to kill off half the usual crowd at the track if it should be found necessary.

More than a thousand persons were at the track when the soldiers appeared, in spite of the fact that there was a drizzling rain. All preparations had been made for races, as it was the belief of the management that the soldiers would merely see to it that no betting went on. When the time came for the first race, however, it was soon made evident that the militia intended to stop all proceedings. As the horses were brought into the paddock for the first race Capt. Kimball of the South Bend Company had his men fix bayonets, and they went into the inclosure and cleared it, forcing the jockeys and horses to retire.

Other detachments were stationed around the track, at the gates, and in the grand stand. They kept everybody from entering, turning back a special train that had come from Chicago. Those who were already inside, including about fifty women, were held until the crowd outside had been driven away. They were indignant, but any desire to resist authority was quenched by the sight of the bayonets on the guns and the determined attitude of the officers. After they had been held for about an hour the people were permitted to depart.

FOOD LESSONS IN PICTURES.

Novel Features Planned for Show Opening To-day in Armory.

Mars and his volunteer followers will be routed from the Seventy-first Regiment Armory this evening by cohorts of women with a hobby for domesticity. The third annual Domestic Science and Pure Food Exposition will open there at 8 P. M. under the auspices of the Associated Clubs of Domestic Science.

The big armory, cleared of its military paraphernalia, has been transformed into the usual Fairyland with Autumn leaves, bunting and many-colored electric lights, and the booths, arranged in streets, have been designed by Singer.

The Bureau of Animal Industry will have a display of diseased meats. All kinds of adulterated foods will be shown, while speakers in the Domestic Science Congress to be held in connection with the exposition will demonstrate the various frauds designed to cheat customers, such as short weights and measures, misrepresentation, substitution, and other tricks of the retail trade.

Roscoe E. Doolittle, Dr. Wiley's successor as Chief of the Bureau of Chemistry, has sent an interesting exhibit to illustrate the work of his bureau. Mothers will be shown why they should not drug their infants. Moving pictures will illustrate how various food products are manufactured and will tell the story of milk, from cow to consumer. Still other exhibits will show how soldiers are fed scientifically.

The Domestic Science Exposition is by no means exclusively a woman's affair. Among the forty and more clubs, philanthropic organizations and institutions taking part with the Associated Clubs are the Department of Education of New York City, the New York State Board of Health, Columbia University, the National Child Labor League, the Russell Sage Foundation, the Ethical Culture Society, the Lederle Laboratories, the Brooklyn Polytechnic Institute, the Theatre Club, the Life as a Fine Art Club, the Illuminati of Brooklyn, the Knickerbocker Club, the International Sunshine Society, the Pennsylvania State Bureau of Chemistry, the State Food Commissions of New Jersey and South Carolina, the Ohio Club and many others.

HILLES DEFENDS TAFT.

National Chairman Delegated to Answer Wilson's Delaware Speech.

Charles D. Hilles, Chairman of the Republican National Committee, replied yesterday to Gov. Wilson's speech in Delaware, on Oct. 17.

"Gov. Wilson said that the Ship ofState under President Taft did not have a pilot, that it had not been steered in any particular direction and that it had been drifting," said Mr. Hilles.

"In the discussion of generalities, Gov. Wilson seems to be at his best. He knows that no man has had a firmer grip on the helm of the Ship of State than President Taft. Gov. Wilson knows that President Taft not only knew the political, indus trial and demogogic shoals in the course he was pursuing, but he kept his ship away from them. He knows President Taft sailed a direct course to the harbor of prosperity and that his statecraft enabled him to avoid the uncharted reefs which personal egotism and personal ambition sometimes create and which make mischief for the pilot who has not the set purpose to steer straight by the Constitution.

"Gov. Wilson avoids the record of President Taft's administration. He deliberately ignores the fact that with the Presidency there came to President Taft grave and complex promlems. He fails to give the President the credit for solving these problems. Is this the position for a man to take who aspires to be President of the United States? Every business man knows that President Taft's administration has steered through and away from the effects of the panic of 1907 into the begining of a period of prosperity and industrial progress. During President Taft's administration business confidence, which had been shaken, was restored and prosperity developed.

ARMSTRONG SUED AGAIN.

Playwright's Wife, Refused Divorce in Maryland, Tries for One Here.

Failing to obtain a divorce in the Annapolis (Md.) courts in March, 1911, Mrs. Rella Abell Armstrong filed a suit for divorce from Paul Armstrong, the playwright, in the Supreme Court here yesterday. In her other suit Mrs. Armstrong alleged cruelty and brutality. Mr. Armstrong denied all the charges made, including one that his wife had not lived with him since the matter upon which the first suit was based had come to her attention. Mrs. Armstrong said that her husband's income was $3,000 a month, but this also was denied.

Mr. and Mrs. Armstrong were married in London July 24, 1899, and they have three children. Before he became a playwright Mr. Armstrong was a sporting writer under the name of "Right Cross."

Automobile Exchange

VANDEWATER & CO., Ltd.,
250 West 54th St.

THE NEW YORK TIMES:

In selling used automobiles taken in trade for new Correja Motor Cars, we find that the actual sales resulting from advertising in The New York Times are so satisfactory that we seldom use other mediums.

(Signed)
VANDEWATER & CO., Ltd.

Telephone 1000 Bryant.

Advertising rates per agate line: One insertion, 30c.; three insertions in one week, including one on Sunday, 75c.; seven consecutive insertions, $1.40.

USED CARS FOR SALE.

A Buick 1911 touring, $450; runs and looks like new car; has every possible equipment, magneto, top, &c.; four new shoes on car now; two new extra shoes and tubes and all other extras; car must be seen to be appreciated; act quickly; no dealers. Inquire for Mr. Leonard's car, Munich's Garage, 133d and Alexander Av. Telephone 55—Melrose.

A BUICK TOURING CAR, 1911.
A HUPMOBILE BUSINESS WAGON, 1912.
Capacity 1,000 lbs., suitable for all light work and has a hand made body; both cars have every possible equipment on them and all new tires and all other extras; will be sold at your offer. Inquire Mr. Korner, 338 East 133d St., half block from 3d Av. "L" station. Tel., 1558—Melrose.

LIMOUSINE, 1912 Selden, 45 h. p., equipped with cab windows, slip cover, bumper, electric lights, oil lamps, Warner speedometer, clock, Klaxon horn, and mirrorscope; excellent condition; ready to run; no reasonable offer refused. Telephone 7802 Schuyler, STEVENS, 2,156 Broadway.

A MAXWELL 1911,
30 h. p., small 5-passenger, extras, presto bumper, windshield, clock, speedometer, tubes, all others; motor silent; any demonstration; cost $1,250; big sacrifice at $450. Dr. ARMSTRONG, care Bronx Garage, 149th St., Morris Av., two blocks from Subway.

LOCOMOBILE, 30-h. p., late 1910 model, 4-passenger baby tonneau; fully equipped, (top, windshield, electric lights, demount. rims, klaxon, speedometer, &c.;) just overhauled, like new; demonstration cheerfully given; no dealers; price $1,700. Tel. 4565 Schuyler, or write to A A 55 Times.

A PEERLESS TOURING, $600; ideal for private owner; cost $4,300; has 1912 demountable, quick detachable rims and double ignition; new tires; will guarantee and loan man one week for a trial. Col. BELDING, 2,184 Broadway, corner 77th.

BRAND NEW LANDAULET BODY, $400; built to order by George Meyer; luxuriously equipped; cost $1,000; latest model; fit any standard chassis; pale cinnamon bear robes, $30, new, cost $200. Dr. Holbrook, 142 West 37th St.

A LIGHT TOURING CAR, $390.
Has selective gears, roomy 5-passenger body, magneto and battery, top, windshield; cost $4,500; ideal for private owner. HOLMES, 2,182 Broadway, corner 77th.

A LADY'S NEW LANDAULET,
recent importation from Paris; exquisite trimming and equipment; sacrifice 50 per cent. of cost for quick sale. Lake, 2,182 Broadway, corner 77th.

Hupmobile, 32 h. p., touring car; cost, $1,200, with extra equipment, when new 4 months ago; run 2,200 miles; owner will sell complete for $750. Room 411, Produce Exchange.

BODIES, TAXICABS, TOURING CARS.
Have over 500. Bodies $20 up; taxicabs, $75 up.
Biggest bargains ever heard of.
C. DOW, 142 EAST 31ST ST.

Packard, 1911, seven-passenger touring, with 1912 equipment; in fine condition; has lot of extras not on average car; price, $2,200 cash. No dealers. BB 3 Times.

National 1911 touring; every equipment; take small car exchange. W. A. Perry, 490 Riverside Drive. 'Phone 10 to 12, 9124 Col.

Simplex, 50, fully equipped; perfect condition; price reasonable. Chas. Bury, 246 West 65th.

AUTOMOBILES FOR RENT.

PACKARD RENTING CO.
Open and closed cars.
BEST UP-TO-DATE SERVICE.
$3-$5 hour, $300-$700 monthly.
EXPERIENCED CHAUFFEURS. Murray Hill—91.

FOR HIRE.
Elegant 1912 Packard limousine and landaulet cars by the month or season; high-class private service reasonable. Hess Bros., 213 West 43d St. Tel. 3650—Bryant.

Packards.—New cars, limousine and touring; by the hour or trip; cheap rates for monthly service; special rates for theatre calls. Universal Taximeter Cab Co., 153 East 53d St. Phone Plaza 2100.

1912 seven-passenger Limousine in excellent order; classy car, with competent chauffeur; reasonable rates. Howard, 56 West 130th. Telephone 3139—Harlem.

Packards; $3 hour; theatres, $5; business and return, $1 passenger; $100-$400 monthly; ask our plan; cars, service excellent. 4692—Columbus.

Packard Riverside Garage, 305 West 79th; Fall reduction of prices; touring and limousines, $3 hour, $200 per month up. 8390 Schuyler.

Elegant 5-passenger Hudson; owners drive; weekly arrangements made; $2.50 per hour. Telephone 821 Melrose.

Packard, open or closed body; low rates monthly; good service guaranteed. Telephone 7261 Columbus.

Packard touring; late model; hour, day, month; reasonable. Folliot Co., 254 West 54th St. Col. 3422.

AUTO PAINTING.

AUTO PAINTING AND REPAIRING.
FOREDOOR LIMOUSINSE.
BREWSTER LANDAULET.
Will mount body on your chassis without charge. HAYES & MILLER, 522 West 57th St.

Automobiles
Readv Referencefor Buvers

ALL MAKES Bought, Sold and Exchanged. Times Sq. Auto Co., 1,710 Broadway.

BUICK Motor Co., B'way, bet. 55th & 56th St. 'Phone 4040 Columbus.

COMMERCIAL VEHICLES.

AUTOCAR. Autocar Sales Co., 455 West 19th St. Tel. Chelsea 5058.

AUTOMOBILE REPAIRS.

Automobile Repairing
"All that you have we do."
Painting———Overhauling
Upholstery, Tops, & Slip-covers, Foredoors.
52d St. Auto Repair Co.
5981 Columbus. 351 W. 52d St.

AUTOMOBILE INSTRUCTION.

WEST SIDE Y. M. C. A. Individual road work. Small Shop Classes. Day and evening. Truck positions waiting. 302 W. 57th St. Phone 7920 Col.

USED CARS FOR SALE.

Bargain Sale of Used Cars.
J. M. QUINBY & CO.
1849 BROADWAY
One 40 De Luxe Limousine, $750.
One 25 Pennsylvania, new, $1,100.
One 50 Pennsylvania, demonstrated, $1,100.
One 45 Isotta, $1,800.
Isotta Voiturette $1,000.
35 Simplex Limousine $1,500.
35 Simplex Touring $600.
Several demi-Limousine and Touring Bodies Very Cheap.

$1,000 SAVED

We offer a new 1913 latest model Series C, 6-cylinder, 50 H. P. Matheson Car, recently mounted by us with our latest style 7-passenger touring body, fully equipped with top, glass front, speedometer, Klaxon, baggage compartments, 2 suitcases, etc., etc. The body is made according to the highest standard of Quinby Art and workmanship. It embodies every new and modern feature known to the luxurious car. The regular price of this car is $4,800. It will be sold at $3,800 if sold forthwith.

J. M. QUINBY & CO.,
1,849 Broadway, New York.
FACTORY, NEWARK, N. J.

A.—1911 Touring Car, $600;
VELIE.—Cost $2,400; light five-passenger foredoor model, Klaxon horn, windshield, extra shoes, tubes, Presto tank; speedometer clock, trunk rack, &c. Colonel Sprague, Hotel Marlborough. See my chauffeur at private garage. 142 West 37th.

STODDARD DAYTON.
We are offering the finest line of used cars in this city at a big reduction. They are fully guaranteed. We take cars in trade. Used Car Department.
4 West 62d St. 'Phone 7381 Columbus.

A SQUARE DEAL.
Let us sell your car for cash—no sale no charge.
TIMES SQUARE AUTO CO.
1,710 Broadway. 'Phone 7366 Col.

USED CARS FOR SALE.

Rebuilt Cars

That are guaranteed to give service. Our cars have been thoroughly overhauled, refinished and repainted. They are mechanically right and in fine running order. All are fully equipped and exactly as represented.

Call and let us explain how it is possible for us to sell at these prices.

Leon Bollee		Chassis	$100
1908	Buick	Touring M F	150
1910	Maxwell	Runabout	150
1908	Buick	Runabout M-10	200
1909	Buick	Surrey M-10	300
1908	Maxwell	M Q	250
1910	Buick	Toy Ton M-10	300
1910	Buick	Touring M-17	400
1911	Buick	Touring M-33	500
1912	Studebaker	Touring	500
1910	Hudson	Runabout M-20	500
1912	Buick	Touring M-35	600
1912	Marion	Runabout	700
1910	Buick	Limousine M-17	800
1912	Marion	Touring M-37	800
1912	Buick	Touring M-29	800

We have some chasses suitable for light delivery trucks.

GLIDDEN Motor & Supply Co

Authorized Exchange Agents for Buick Cars,
239 West 58th St.,
One door east of Broadway.

Cadillac "30" —1910—	5 pass. touring, equipped with Top, windshield, speedometer, many other extras. Perfect condition.
Regal "35" —1912— Foredoor	5 pass. touring. A-1 running order. Every equipment. Bargain.
Abbott "44" —1912— Foredoor	Toy Tonneau. Used only for demonstrating purposes. Fully equipped. Guaranteed.
Lion "30" —1912— Foredoor	5 pass. touring with Top, windshield. Lots other extras.
Buick "19" —1911—	5 pass. touring. Top, windshield, speedometer. Good shoes. All around demonstration.
SIX Cylinder Cars	Chadwick, 7 pass., fully equipped. Keystone Toy Tonneau, classy outfit. Bargains.
Call and Look at these Bargains	Haynes 1910, Simplex '07, Lozier '09, Winton '07, Cleveland '07, De Dietrich '07, Allen Kingston '09, Elmore '10, Case '11, Interstate '10. All to be sold at sacrifice prices.

Abbott Detroit Motor Company
1,670 Broadway.
'Phones 7166-67 Columbus.

Roskam-Scott Co.
Rebuilt Cars—Sacrifice Prices
1912 PACKARD, 6 cyl., 7 passenger, perfect.
1912 SIMPLEX, 50, 7 passenger, practically new.
1912 PIERCE-ARROW, new, 6-66, 7 pass. tour.
1912 PACKARD, 6 cyl., Limousine, practically new.
1912 STEARNS KNIGHT, roadster, 3 passenger.
1912 METALLURGIQUE, 40, Limous., show car.
1912 NATIONAL, roadster, 2 passenger.
1912 CROXTON, new, Coupe Limousine.
1912 EVERITT ROADSTER, 6 cyl., 48 horse.
1912 LOCOMOBILE, 6 cyl. 48, 7 pass. touring.
1912 FLANDERS, 4 passenger, roadster.
BRAND NEW NATIONAL, 40, toy tonneau, sacrifice.
1911 LOCOMOBILE, Limousine, 30, perfect.
1910 FIAT, 45 horse, 5 passenger touring.
1911 SIMPLEX, 90, toy tonneau.
1911 OVERLAND, enclosed drive.
1911 STODDARD-DAYTON, 7 passenger, perfect.
NEW NAGANT TOWN CAR, Landaulet.
1911 STAVERS, Runabout, 2 passenger.
1911 POPE-HARTFORD, Limousine, bargain.
1911 BUICK, 40, Limousine, practically new.
1910 FIAT, 18, town car, Limousine.
LOZIER, 6-51, with special Limousine body.
1910 RENAULT, 20-30, Limousine, practically new.
1910 CORBIN, 5 passenger, fully equipped.
1910 PALMER & SINGER, 6-60, toy tonneau.
1910 RENAULT, 20-30, Landaulet, sacrifice.
ISOTTA BRIARCLIFFE, 70 horse, racing type.
1910 PIERCE-ARROW, 6-48, 5 passenger.
1909 RENAULT, 20-30, 7 passenger.
1909 PEERLESS, 30, 7 passenger.
BUICK, Limousine, 30, new motor.
1908 PACKARD, 30, Landaulet, touring bodies.
HOTCHKISS, 5 passenger, overhauled.
LANDAULET BODY, 7 pass., special type, $300.
LIMOUSINE BODY, French make, $350.
1,764 BROADWAY, 57TH ST.

USED AUTOMOBILES
Green's Purchasing Agency
CORNER 48TH ST., AND BROADWAY.
BIG BARGAINS THIS WEEK.
Each and every car fully guaranteed, and demonstrations cheerfully given.
EASY TERMS ARRANGED.
Runabouts............$100 to $1,200
Touring Cars, 5 & 7 Pass., $250 to $1,500
Limosine & Landaulet..$250 to $1,500
Commercial Cars.....$250 to $1,000
Bodies at Low Prices.
Before buying, selling or storing consult us. Call or write.
Green's, 48th St. & Broadway,
Telephone Bryant 1873.

For Sale 1913 PACKARD

7-Passenger Touring Body, with new Limousine Body optional. Car used less than 4,000 miles. Completely equipped.

Apply to the Owner,
A. S. L.,
Bretton Hall Garage,
150 West 83d Street.
Phone—Schuyler 3900.

FOR SALE—A Five-passenger 1910 Sixty Horse Power Touring Car, Fully Equipped.
This car is in beautiful condition; will be overhauled thoroughly before delivery. Price, $700.00. A seven-passenger 1911 with touring and limousine bodies—limousine body alone cost $1,750. In absolutely first-class condition. Price complete $2,000.00
SELDEN MOTOR VEHICLE CO.,
1,876 Broadway.

Cadillac 30 5 Passenger, late 1911 Model, like new, $850, value $2,000. Green's, 48th St. & B'way.

OVERLAND Roadster, late model, $375; value $1,000. Green's, 48th St. & B'way.

OLDSMOBILE early 1912 Model, 7 Passenger, $1,000, value $4,000. Green's, 48th St. & B'way.

Interwoven
MEDIUM WEIGHT
PURE SILK
10½

A sock can't be an "Interwoven" unless it's so stamped on the toe.

IRISH LINEN HANDKERCHIEFS

We have six different qualities of handkerchief linens and make them up in all standard sizes for ladies and gentlemen.

Ladies' hemstitched handkerchiefs, plain or with embroidered corner effects, with or without initials; ranging from simple and tasteful designs at moderate prices to the most exquisite examples of modern Irish embroidery.

Gentlemen's handkerchiefs, hemstitched, or taped border with or without initials.

Monograms, devices, or plain initials embroidered to order at moderate prices.

Walpole Bros.

PURE FLAX
TRADE MARK

Irish Linen Manufacturers

Branches: London, Dublin, Belfast, Melbourne.
Factories: Belfast and Waringstown, Co. Down, Ireland.
Established 1766.

373 Fifth Avenue
Corner 35th Street

A jimmy pipe's good taste *wherever* you smoke it!

—If it's filled with Prince Albert tobacco, now *inter*-nationally famous for its delightful aroma and delicious flavor. You can smoke it in any company to *everybody's* satisfaction.

Understand this: it isn't the pipe, *it's the tobacco that makes the smoke!* Prince Albert is the *one* brand every man can enjoy to the very limit, because it *won't* bite the tongue! The sting is cut out by a patented process.

Just watch crowds of men anywhere! See *how many* smoke pipes! Prince Albert *has doubled* the number of pipe smokers!

PRINCE ALBERT

the national joy smoke

You get a jimmy pipe, too, and dig out some fun for yourself. You never even dreamed of such tobacco as Prince Albert!

Paste this in your hat!

You'll be as happy over Prince Albert rolled into a nifty cigarette as you are over it in a jimmy pipe.

P. A. as a cigarette is a revelation to men who have suffered with the free-running *dust*-brands for years. Why, it's got flavor and fragrance that no other tobacco ever equalled. Just you draw in a mouthful and see how cool and delicious it is. We'll take a chance on your little O. K.

Buy P. A. everywhere—in the toppy 5c red bag, tidy 10c red tin and pound and half-pound humidors.

R. J. REYNOLDS TOBACCO COMPANY
Winston-Salem, N. C.

FLINT QUALITY FOUNDED 1840

FLINT'S FINE FURNITURE

FURNITURE FOR MEN

The man who wishes to make his daily surroundings an expression of his ideals will find FLINT'S FINE FURNITURE especially designed for men comprises everything which can add to the comfort and convenience of his offices, library, bachelor apartment or den.

Smoking Chairs, London Club Chairs, Bachelor Chiffoniers, Humidors, Cellarettes, Card Tables with reversible tops and an unusual showing of Bookcases and Desks designed to meet individual requirements.

Owing to the increased facilities and determined efforts on our part in making Flint Values beyond competition or comparison PRICES THIS SEASON will be found EXCEPTIONALLY LOW.

GEO. C. FLINT CO.

43-47 WEST 23rd ST. 26-28 WEST 24th ST.

Are You Going?

Anywhere, where you will require Dress Wear—dinner, dance, wedding, theatre or stag. Then step into a Brill Store and see our marvelously, modeled, symmetrically shaped and finely finished Dress Coats and Dinner Jackets, with every earmark and all the goodness of custom-made, supplied with Ready-to-Wear speed and at much lower cost.

Dress Coats $19 and $36—Tuxedos $17 and $34.
Trousers $4, $6 and $10—Opera Coats and Cloaks $55 and $60.

Brill Brothers

BROADWAY, at 49th St. 279 BROADWAY, near Chambers St.
47 CORTLANDT ST., near Greenwich. 125th STREET, at 3d Av.
UNION SQUARE, 14th Street, West of Broadway.

Ford
THE UNIVERSAL CAR

Four times as much in first cost—and five times as much in after cost—you are asked to pay for cars no more comfortable, sure or speedy than the Vanadium-built Ford. A rather expensive tribute to false pride, isn't it?

Runabout - - - -	$525
Touring Car - - -	600
Delivery Car - - -	625
Town Car - - - -	800

These new prices, f.o.b. Detroit, with all equipment. An early order will mean an early delivery. Get particulars from Ford Motor Company, 1,723 Broadway, New York, or direct from Detroit factory.

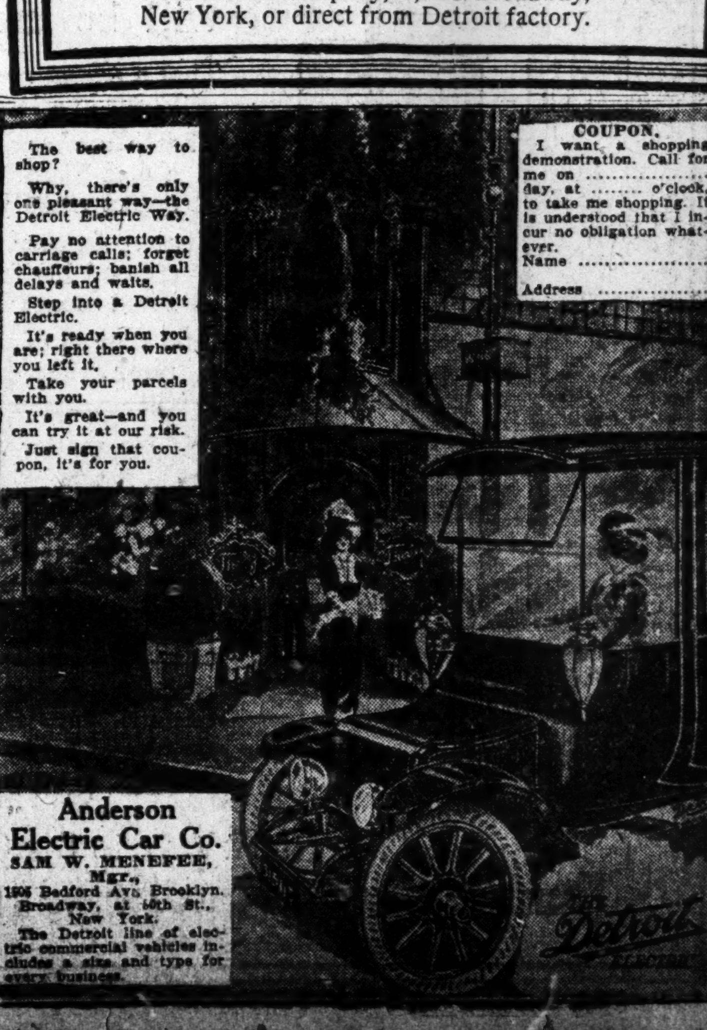

The best way to shop?

Why, there's only one pleasant way—the Detroit Electric Way.

Pay no attention to carriage calls; forget chauffeurs; banish all delays and waits.

Step into a Detroit Electric.

It's ready when you are; right there where you left it.

Take your parcels with you.

It's great—and you can try it at our risk.

Just sign that coupon, it's for you.

COUPON.
I want a shopping demonstration. Call for me on .... day, at .... o'clock, to take me shopping. It is understood that I incur no obligation whatever.
Name ....
Address ....

Anderson Electric Car Co.
SAM W. MENEFEE, Mgr.,
1505 Bedford Av., Brooklyn.
Broadway, at 50th St., New York.
The Detroit line of electric commercial vehicles includes a size and type for every business.

PRINCETON AIMING TO DEFEAT DARTMOUTH

Tigers Work Hard and Late in Preparation for Next Saturday's Game.

Special to The New York Times.

PRINCETON, N. J., Oct. 22.—Football in the moonlight was a part of the programme at Osborne Field this afternoon. Twilight was no ban on the Tiger coaching staff and for fifteen minutes the men were scrimmaging in racing speed with barely enough light to see the ball. The entire scrimmage covered and hour and a quarter, another indication that no effort will be spared to bring victory against Dartmouth on Saturday.

The whole atmosphere behind the closed gates is in anticipation of the Hanoverians and the work is done with a distinct view to this game. Despite their large early season total, the Tigers have no overabundant confidence about the battle with Dartmouth.

Though pushing and scrapping over the field for more than an hour this afternoon, only one score resulted and this was made by the scrubs, who held the ball through most of the scrimmage. With the ball on the 'Varsity's forty yard line, Boland, the scrub quarterback, a Layfette man last year with much experience, evaded the entire Princeton defense and crossed the line. It was the only sensational run of the afternoon, but brought the first victory of the year to the scrub eleven.

The 'Varsity defense had probably its stiffest strain of the year when Logan Cunningham, head field coach; Joe Duff, Tom Wilson and Fred Thompson, a former American all-around athletic champion, who is attending the seminary, took a hand in the practice and lined up against the 'Varsity throughout most of the scrimmage. Cunningham showed his charges what a real attack looked like and tore through some good sized holes for real gains. However, the Tigers braced when their goal was threatened and threw their "Boss" back many times. Wilson was at tackle, Duff at guard, and Thompson at halfback, and they made themselves felt every minute of the time. Shenk has his hands full against the terrific charges of Joe Duff, but Bluethenthal was continually behind the guards and was the most effective lineman against the coaches. Phillips also offered some clever play at the right moments. Right tackle was again taken by Penfield and E. Trenkman was on the side lines. It is hoped that he will be able to return to the game before Saturday, but Trainer Keene Fitzpatrick will make no promise.

Following the regular scrimmage the Tigers were sent at a long exchange of punts that proved rather confusing in the gatherng darkness, but they were handled surprisingly well and only a few fumbles resulted. Captain Pendleton continued on the side lines, but followed the team closely and made many suggestions.

CAPT. BUTLER RETURNS.

Cornell Leader Recovers from Injury—Second Team's Good Work.

Special to The New York Times.

ITHACA, N. Y., Oct. 22.—The return of Capt. Eddie Butler to active practice was the most encouraging feature of Cornell football practice to-day, the sight of a man coming away from the injured squad instead of joining it proving a refreshing novelty. Butler ran the 'Varsity team through signal practice and later, when the team was posing for the moving pictures, kicked two fine goals from placement from the thirty-yard line. While Butler will not attempt any sort of hard work for a couple of days, he seems to be in fair. shape and may get into the game this week. He was laid out in the Colgate game, just four weeks ago. Shuler, a likely half back, and Zeller and Mallory, two promising tackles, also joined the squad after a long absence because of injuries.

The scrubs beat the 'Varsity soundly in to-day's scrimmage and so pleased was Coach Al Sharpe with the work of the second team that he took the whole bunch to the first 'Varsity training table to-night. The scrubs battered the 'Varsity line and circled the ends for four touchdowns, while the 'Varsity got only one, and that on a technicality. Smith at quarter back, Hill at full back, Rees at left end, and Philippi at left half "made monkeys out of the 'Varsity," as the coaches said, all of them securing big gains.

The coaches tried an experiment in the back field to-day, sending Taber, who has played quarter back all year, to left half back on the regular team. Though small, he is quite stocky and fast. The experiment will probably not be permanent.

R. B. Whyte played right half for the first time in weeks, Miller was at full back, and Trainer at quarter back. McIlvaine, who was shifted to right half back on the scrubs, distinguished himself. Eyrich, Mehaffey, Nash, and Bates played ends on the 'Varsity, Munns and Lahr tackles, Larrowe and Weidenthal guards, Whyte centre, and he did fine work. McCutcheon, who has been playing centre, had developed an injury that will keep him out of the game for a week. To-day's scrimmage lasted two hours, Coach Sharpe deciding that after a two days' rest the regular team should not get a hard workout.

HARD GAME FOR PENN.

Lafayette Expects to Present Strong Team in Saturday's Contest.

Lafayette expects to present a strong line-up in Saturday's game with Pennsylvania. The entire back field will be in good shape, while the line will be in the best possible condition. The Easton team has been devoting a deal of attention to the forward pass and has repeatedly made long gains with it. Altogether, Lafayette will line up the strongest team of the season, and in view of the last two games played by Pennsylvania a victory is believed probable.

Chester Minds, who gave the Pennsylvania signals at the end of last season, will be the Quaker quarter back for the remaining games on the schedule. He did his first work yesterday and kept the 'Varsity going very fast. If he thoroughly masters the position by Saturday, he will materially strengthen the Pennsylvania team.

Work on Franklin Field, Philadelphia, has been mainly devoted to developing offensive plays. Coach Smith feels that life is necessary to bolster up the eleven, and he will use the entire week in an endeavor to get the team playing together and with spirit, and if he can do this he feels they will have a very good chance to win the game against Lafayette.

Dartmouth Gets Tips on Tigers.

Special to The New York Times.

HANOVER, N. H., Oct. 22.—Charley Doyle, 1900, a former end on the Dartmouth team, arrived in Hanover to-day to assist the coaches with considerable information regarding the strength of Princeton, whom he has watched the last three weeks. Practice lasted until dusk to-day and was full of life on the part of all the squad. Wanamaker, a new man, played at left end on the second team and showed up well. Murdock was shifted to the first team's backfield. Hogsett played left field in the scrimmage in place of Whitney, who has a bad shoulder. The latter will play Saturday against the Tigers, however.

Coach Cavanaugh will take a big squad of first string men to Princeton in case of injury to any of the best men. Secret practice will continue throughout the week. To-day's line up was: Rector, left end; Engelhorn, left tackle; Gibson, left guard, Whitmore, centre; W. Rogers, right guard; Estep, right tackle; Barends, right end; Llewellyn, quarter back; Hogsett, left half back; Morey and Murdock, right half back; Snow, full back.

Lehigh Loses Star Player.

Special to The New York Times.

SOUTH BETHLEHEM, Penn., Oct. 22.—Lehigh's football aspirations received a blow to-day when it was announced that MacMillen, a big tackle who has played on the 'Varsity in almost every game, had left college. His leaving is due to eye trouble. Another setback was an injury to Keady, the big half back. Hoban, his teammate, was also out of the scrimmage and so was Capt. Pazzetti. With these handicaps the 'Varsity was only able to make two touchdowns against the scrubs in the twenty-minute scrimmage, the touchdowns being made by Flick and Keady. Resident Coach Keady again placed Ackerly at guard on the 'Varsity in place of Grumback and McCaffey at end in place of Vela. The practice to-day was rather discouraging, the men lacking ginger and snap, so the coach has called for a long hard scrimmage to-morrow and it will be the last before the Ursinus game.

HARVARD LOOKS TO BROWN.

Crimson Taking Prospective Game with Providence Eleven Seriously.

Special to The New York Times.

CAMBRIDGE, Mass., Oct. 22.—Indications that Harvard is taking Saturday's football game with Brown more seriously than seemed necessary by the showing of the Providence team early in the season were shown in the 'Varsity's scrimmage against the second team this afternoon. The Cambridge scrubs put on a lot of Brown's formations and plays and were allowed to hold possession of the ball during the greater part of the scrimmage. The second team men, who are now handicapped because most of the best players have been taken to the 'Varsity squad, were able to make little headway. They did some ground gaining in midfield, but at the end of the scrimmage, when given the ball on the 'Varsity's five-yard line, were unable to score. The 'Varsity scored two touchdowns to-day, although several members were missing from the line-up.

After the signal drill, in which all the first team men, including Capt. Wendell, were engaged, Parmenter, the centre rush, and both the tackles, Hitchcock and Storer, were sent to the side lines with the Harvard Captain. Beebe, the biggest tackle on the field, took Storer's place, and Frothingham and Lawson played on the other side. Lingard was at Wendell's place at full back. The line men are in first-class trim, but are pretty well down to real championship weight, and one scrimmage a week is about all they will engage in hereafter. This hard scrimmage is due to-morrow or Thursday.

The 'Varsity touchdowns came to-day on good hard football. The second team had the ball midfield at the beginning of the scrimmage, but soon fumbled, whereupon the 'Varsity banged its way up the field a few yards, and then Brickley ran forty yards for a touchdown. Coolidge later intercepted a forward pass for the 'Varsity, and a twenty-yard run around the end by H. Hardwick and a series of heavy line plays drove the scrub team back over its goal line again.

Among the substitute backs in the scrimmage to-day were Logan, who played quarter back until a week ago, and also Handy and Graustein, two second-team men, who have just been brought up to the first squad. Logan also was tried at end on attack when Fellon was kicking. Bradley seems to have the call next to Gardner for quarterback now and he will probably have to run the Harvard team against Brown, as Gardiner will be at Princeton watching Dartmouth and the Tigers. Graustein is a wiry little back, who two years ago won the Brown game for Harvard by intercepting a forward pass made to Harvard's goal line, and then running the length of the field for the points that Harvard needed to overcome the Providence team's lead.

Capt. Wendell was about to-day and expects to play against Brown. This is not assured, however, as the coaches are unwilling that he should take any chances. Harvard's cripples are improving. Wigglesworth, the substitute centre, however, is still out with a lame back, and Bradlee, whose back also was hurt in the Amherst game, was not on the field to-day.

DAY OF REST FOR YALE.

Only the Substitutes Engage in Hard Practice at New Haven.

Special to The New York Times.

NEW HAVEN, Conn., Oct. 22.—Head Coach Arthur Howe of the Yale eleven sent only a substitute team upon the gridiron again this afternoon. No player who started the West Point match was in the scrimmage, although, without exception, every one was in togs and limbered up by drilling quick starts under the direction of the old sprinter, John Mack, now Yale's trainer. The extended rest has been found desirable because Yale and West Point for the first time in their football relations played the full length halves.

Yale has wished before for the game to go to the limit in length, but West Point has always objected. This year the rules make it impossible to enforce a full length time in case of a disagreement by the Captains.

Orders have been given for the first scrimaging of the regulars to-morrow, but they will be used only Wednesday and Thursday in actual football. Friday they will rest because of the fine showing of Colgate, their next opponent, in the match against Trinity last Saturday and the fact that Colgate has beaten Cornell. Yale now expects a rugged match with the Colgate players.

Randall is the only Yale player in the hospital. He suffered a wrenched knee recently and will not report before next week. Although Dr. Sanford, the team surgeon, is ill, no substitute has been appointed because of the absence of crippled players.

Charley White of the second team, who showed excellent form against the 'Varsity yesterday, limped to-day and was excused from scrimmaging, but he will be back in the line-up late this week.

In to-day's scrimmaging the 'Varsity used forty minutes to register their only score of the afternoon. Pumpelly, who reported yesterday after a two weeks' absence, was again in dashing form and seemed to be the only back to record consistent gains, although no long advances were made. He pushed the only tally over the scrubs' goal in the final scrimmage and kicked a goal. Bob Martin of the scrubs fooled the regulars with a 30 yard end run. All the scrimmaging was secret.

Line-up: Left end, Gale; left tackle, Talbot; left guard, Harbison; centre, MacNeill; right guard, Thaw; right tackle, "Bunny" Warren; right end, Osborne; quarterback, Wheeler; left halfback, Beckert; right halfback, Castles; fullback, Pumpelly.

SANFORD VISITS FORDHAM.

Former Yale Player Gives Bronx Linemen Some Valuable Points.

Fordham was enlivened yesterday afternoon with a visit from G. Foster Sanford of Yale. There is no greater name to conjure with in football than Sanford. He came on the invitation of Head Coach Tom Thorpe to whip the maroon line into shape for the hard games. The Fordham linemen received very valuable instruction and profited by it, as they showed in the scrimmage later with the scrubs. The regulars rushed the second string men with ease, and made large openings for the backs.

Mr. Sanford complimented the coaches on the excellent showing of the team, and predicted surprises for its opponents. The guards, Meehan and O'Toole, played a splendid offensive game, and the centre rush, Viviano, and the tackles, Kane, Tormay, and Finnegan, took the scrub line completely off its feet, driving it out of every play. Stiff scrimmage will be the daily order for the remainder of the week, and by Saturday the maroon line is expected to be impenetrable.

Navy's Straight Line-Smashing Play.

Special to The New York Times.

ANNAPOLIS, Md., Oct. 22.—The newly arranged line and back field were tried out for the first time on the Naval Academy field this afternoon, and yielded fairly encouraging results. Straight line plays, the runner getting the ball on a direct pass, were distinctly successful, Cook and Ingram carrying the ball in good shape, and the latter using his weight and strength in opening a way for the man with the ball. Nicholls was at quarter back, and Miles, a new man, started in at the other half, but was relieved by Bates. On wide end runs the plays were not nearly successful. The ends generally failed to get their opponents out of the way, and frequently the backs were thrown for loss by the alert scrubs.

The line was the heaviest that has worked in a practice or match game this season. Walker, a fourth class man, was at centre. Howe and Brown, both 200-pounders, were the guards, and the team was a stalwart one, completed by Vaughan and Redman at the tackles and Overesch and Gilchrist at the ends. This afternoon's work indicated that the strong point of the Navy, with its unusually powerful line, is a straight line smashing style of play.

Stag Party Rides to Hounds.

Special to The New York Times.

WESTBURY, L. I., Oct. 22.—Weather conditions were perfect to-day for training, and the hunters who ran with the Meadow Brook hounds were in fine fettle for an interesting chase over the north country of Long Island. The hounds met at the Roslyn Station and were put down on the Taber Willets farm. From there they ran a rattling fast clip in a northeasterly direction over Hennessy's place, the Grace estate and the Brighthoime farm, J. Phipps's place; the MacDonald farm, and finished on the estate of Mrs. James A. Burden. The party was entirely "stag" and consisted of Delancey Jay, Sidney Fish, Charles Appleton, Richard Newton, Jr., H. E. Drier, and Jeremiah B. Beal, and J. E. Davison, master of hounds.

BEST AUTO ROUTES TO FOOTBALL GAME

Road Information for Tourists Who Will Motor to Contest at Cambridge.

The Princeton-Harvard football game at Cambridge, Saturday, Nov. 2, will be the first important gridiron contest of the season, and many persons are expected to motor from New York and other centres for the contest. In order to afford the automobile tourists the best possible highway facilities the Touring Department of the Automobile Club of America has investigated road conditions and outlines the following routes:

There are two main routes advised. The first is the well known Boston Post Road route by way of New Haven, New London and Providence. The other route is by way of Waterbury, Hartford and Springfield. These two routes both offer some rough going in places, but the Waterbury route will be found somewhat better than the Post Road.

The Boston Post Road, the most popular thoroughfare on the direct route to Boston, is no longer feasible between New York and Greenwich. In addition to some very rough and worn stretches it is closed for construction in various places. Two alternate routes to Greenwich follow:

The best, although somewhat longer, route offers excellent macadam practically the entire distance. This route is up Broadway, through Yonkers to Dobbs Ferry, then to Ardsley. From Ardsley the Saw Mill River Road is followed for about one mile, where a right fork on to the Dobbs Ferry Road (Doblin Road) leads past the Westchester Fair Grounds. Follow trolley through White Plains to Broadway and Railroad Avenue. At water trough bear right down hill into Westchester Avenue; at third bridge turn left (do not cross). Cross Purchase Street at Whitelaw Reid's, straight on to King Street; turn right, just beyond church on left; turn left, cross bridge at Glenville. At once bear right, follow main road to Greenwich, where the Boston Post Road is taken.

The other route is by way of Pelham Parkway and New Rochelle. Broadway to the Mosholu Parkway through Van Cortlandt Park, coming out at the main entrance of the Zoological Gardens at Fordham Road, is an excellent way to reach Pelham Parkway. Pelham Parkway is followed and then Pelham Road, Split Rock Road and the Post Road to New Rochelle. From here follow a trolley west, turning left at a church to North Avenue, which follow to Quaker Ridge Road, then left on Weaver Street and immediately right on Griffin Avenue to Mamaroneck Road. Here turn left, and at Saxon Woods Road turn right. Just beyond small store turn sharp left to Rosedale Road; at end of road turn right on North Street. Cross bridge up hill and at top turn left on Aunt Polly Park Road to Purchase Street, left to Westchester Avenue and right to Portchester. From this point the Post Road is used.

After leaving Greenwich construction work on the Post Road is encountered at Norwalk. At this point it is advisable to take the Shore Road through East Norwalk, Saugatuck and Green's Farms to Southport. Should one wish to resume the journey on the Post Road from Saugatuck, however, Campo Street, after crossing the Saugatuck River, is in good condition. Construction work is again encountered between Fairfield and Bridgeport.

From Bridgeport the road is good to New Haven. It is also good except for the first few miles after leaving New Haven, and one or two short worn stretches before reaching New London. From this point fair to good macadam is encountered to Providence. Providence to Boston is good macadam.

The other route is up Broadway to Dobbs Ferry, then through Ardsley and Briarcliff to Lake Mahopac and Carmel. The conditions to this point will be found to be much better than earlier in the season on account of resurfacing, which has been done this Summer, and is generally fair, although some worn stretches will be encountered.

Leaving Carmel State Road leads to Brewster. Brewster through Danbury to Newtown is country road in fair condition, with some rough spots. Newtown to Waterbury the road is in good condition. From here the best route is by way of Thomaston to Hartford, as the Southington Mountain route is under repair at present. The balance of the trip is over all good macadam by way of Springfield and Worcester to Boston.

Carlisle Indians' Double Task.

Special to The New York Times.

CARLISLE, Penn., Oct. 22.—The end players of the Carlisle football team had a busy time their afternoon absorbing instructions from Coach Warner, both as to their attitude in the Georgetown game and the defensive preparations that are being made for the important international contest between the Indians and the Toronto University at Toronto next Monday. It is difficult enough for any team to prepare for tw obig games running in such close succession, but the difficulty, accustomed as th eIndians are to a tremendous hard schedule, is rather to keep the development so poised that Carlisle may jump into a wide-open, free kicking, forward-passing game almost immediately after it has met a most formidable opponent who will use entirely opposite tactics.

Every one at Carlisle knows that Georgetown expects to defeat the Redskins. It is the big game for the Southerners at the National capital. Tackle Guyon worked smoothly in this afternoon's scrimmage between 'Varsity and scrubs. Powell has been disappointing, and Guyon shows wonderful skill as a line ripper. A brief run at fundamentals and several turns around the track were engaged in by all the Redskins. Capt. Thorpe was excused because of a slight cold contracted at Pittsburgh. The signal practice was drawn out to a great length, as Coach Warner gave much individual instruction throughout its progress. Fortunately the Carlisle players came out of the strenuous Pittsburgh game with very few bruises, and those of minor importance.

LAKEWOOD LAST IN GOLF.

Tournament in New Jersey Will Close Local Season of Competition.

In keeping with the long established custom, the last golf tournament of the season will be held at Lakewood, the dates being November 28, 29 and 30. It has been the rule previous to last year to start the tournament on Thanksgiving Day, but last season the tournament was held Nov. 9, 10 and 11. This year, however, the original dates have been resumed. Thanksgiving Day will be devoted to a qualifying round of eighteen holes, the first match round being put under way the following morning with the second round Friday afternoon. On Saturday the semi-finals are scheduled for the morning and the finals in all divisions at eighteen holes in the afternoon. There will be the customary handicap all of the last day, as usual. The Lakewood tournament marks the last appearance of the golf stars. Last year Wyatt W. Taylor, of Ardsley, defeated Walter J. Travis, of Garden City, in the decisive test, while R. F. Mundy was the medalist with 79.

The refusal of George Strath, the three-score and ten years old professional of the Crescent Athletic Club, to "doff his hat" to Tom Anderson, of Montclair, who has lived nearly as many Summers, despite the fact that Anderson and Dave Hunter defeated Strath and Jack Hobens at Fox Hills a day or two ago, has led to the arrangement of another match between the pairs. This will be decided at Baltusrol next Monday.

Glidden Party on Poor Roads.

Special to The New York Times.

CLARKSDALE, Miss., Oct. 22.—After battling with washed-out roads and Mississippi buckshot mud for more than seventy miles along the Mississippi bottom Charles J. Glidden and his party of tourists, who are driving over the lakes to the Gulf route between Detroit and New Orleans, reached Clarksdale from Memphis in darkness and put up for the night. Mr. Glidden declared that the ninety-eight miles of roads between Memphis and Clarksdale were the worst roads that he had experienced in over 100,000 miles of touring in every country in the world. The day's run was featured by many narrow escapes from ditching. After heavy rains on Monday night the tourists found it impossible to keep their cars on the high-crowned road without great danger, and the average speed was very low. Assurances of more entries for the next contests were given by the Automobile Trade Association at a banquet to Mr. Glidden, and the citizens of Clarksdale are also trying to organize a team to compete in the tour. Tomorrow's run will take the tourists to Jackson and Vicksburg.

THREE NEW MANAGERS?

Brooklyn, Cincinnati, and Cubs to Make Changes in Leadership.

Special to The New York Times.

CHICAGO, Ill., Oct. 22.—The Cub team will furnish two National League managers for the 1913 season, according to information obtained from a baseball official to-night, who refused to allow the use of his name. He declared that deals are practically completed whereby Jimmy Sheckard will succeed Bill Dahlen at Brooklyn and Joe Tinker will lead the Cincinnati Reds.

President Murphy admitted that he had several important deals in hand, but refused to mention the teams with which he is dickering. He declared, however, that these deals will have to be consummated before he will be in a position to name the man who is to succeed Frank Chance. Murphy added that the trades concerned several veterans.

Tinker recently secured a promise from Murphy to the effect that the owner would not hinder his departure to Cincinnati if a suitable trade could be arranged.

While the names of the players to be procured by the Cubs in the deals were not disclosed, it is believed that Murphy is after pitchers.

Tinker and Sheckard have had much experience as managers, both having relieved Chance of his duties at various times during the last few campaigns. The former came to Chicago from the Pacific Coast League in 1902, while Sheckard was obtained in a trade with Brooklyn in 1906. He played with the Dodgers for six years prior to coming to this city.

Fans and officials are of the belief that Johnny Evers will be the next Chicago manager.

FOREIGN HORSES IN SHOW.

Miss Dunn and Walter Briggs Coming to Madison Square Garden.

The Horse Show in Madison Square Garden this year will take on more of an international character than ever before in its history. Not only have American lovers of the horse obtained many finely bred animals abroad which they will exhibit at the show, beginning Nov. 16, but many foreign horse enthusiasts have shipped horses to this country to compete with the horses bred here.

Miss Dunn of Coombs Cottage, Kingston Hill, England, who exhibited last year, is again sending over twelve horses, and among these are winners at the London International Show. M. F. Goodbody of London is to send his prize-winning saddle horse Beau Sabruer and the pony stallion Lyndhurst Phosphorus. These two have attracted much attention in England and have won prizes at many shows.

Walter Briggs of Linden Hall, England, will exhibit his champion hackney stallion Albin Wildfire, and Mr. and Mrs. Briggs will attend the show. These are only a few of the entries which are being received by mail and cable, and are in addition to the army officers and their horses.

The Belgian entries already received are Clonmore and Musette, entered by Capt. Baron de Blommeart; Majesty and Sapho, entered by Lieut. E. Van Dooren, and Murat, entered by Lieut. Delvoie of the Third Lancers.

The entries for all classes will close tomorrow with Secretary James T. Hyde, 16 East Twenty-third Street, New York.

BILLIARD CHALLENGE.

Inman, Champion of England, Makes Proposition for Match.

Melbourne Inman, champion of English billiards, was in New York for a couple of days. He arrived from Quebec Monday, and left on the Mauretania at 1 o'clock this morning. Since last July he has played exhibitions in Australia and the British colonies of North America, from Vancouver to Quebec. In the Canadian Northwest he found English billiards extremely popular. Further East, in Toronto and Montreal, his exhibitions were well attended. It is his belief that the English style of billiards will become the standard in Canada, and acquire popularity in the United States.

Inman, who is 34 years old, and is classed as the best match player England has ever known, offers to give any man who plays English billiards 1,000 in 18,000 for $5,000 or more. His only proviso is that the ivory balls must be used. In all matches for the English championship ivory balls are used. That condition eliminates Gray, the twenty-one-year-old Australian, who has been a sensation in England for nearly three years. Gray plays with either crystalate or benzoline balls and avoids ivory.

Between October, 1911, and June of this year Inman played fifteen matches and won fourteen. His one defeat was accomplished by Diggle, whom he acknowledges to be his most dangerous rival.

WINNERS WITH THE CUE.

E. Foyse and L. H. Harris were the players eliminated from the amateur handicap three-cushion carrom billiard tournament, which started at the Morningside Billiard Academy, 125th Street and Lenox Avenue, Monday night, as a result of two games decided last night. The former went down to defeat at the hands of B. Ottenger by the score of 16 to 13, both men playing for 16 points. The game required 38 innings, and each player made a high run of 3. In the second contest J. Jeager, playing at the scratch mark of 20 points, defeated Harris by the score of 20 to 13 in 36 innings. Harris was playing at 16 and made a high run of 2. The winner's high run was 3. This evening M. Isaacs will oppose Edward Barnes, both playing at the scratch mark, and C. L. Johnson will attempt to overcome a four-point handicap from I. Rosenbaum. Johnson will play 20 points and his opponent 16.

Edward Milkman, playing at 30 points, defeated Charles Worcester, who was handicapped at 28 points, in last night's game of the amateur three-cushion carrom billiard tournament at Keeney's Billiard Academy in Brooklyn, by the score of 30 to 13 in 42 innings. The winner made a high run of 4 points and Worcester's high mark was 3. This evening Charles Otis, a scratch player, will endeavor to make 40 points before Harry Millwood can tally 28.

Hoppe vs. Poggenburg.

Willie Hoppe, the champion billiard player, will cross cues with Ferdinand Poggenburg this evening in the academy in the Marbridge Building, the game to be of 400 points, at 18.2. Next Saturday night the youthful professional "phenom" will play the leading amateurs of the city a series of games at 18.2.

Capablanca Wins Chess Match.

Jose R. Capablanca, chess champion of Cuba, scored his first victory since his return from Havana, against Oscar Chajes of Chicago in the game played at the rooms of the Brownsville Chess Club in Brooklyn, and which, after a prolonged struggle, was brought to a conclusion in the early hours of yesterday morning, after fifty-one moves had been recorded. Chajes, who sacrificed a knight for two pawns on the ninth move, missed telling continuations, both at his eleventh turn, when he should have continued with P—KB4, and at his twentieth, when he might have gained the upper hand with Q—KR4. As it was, Capablanca had to call upon all his ingenuity to repel the dangerous attack, built up by the Chicago player. Capablanca obtained some respite for his king, after giving up the exchange, by trading off the queens on the twenty-third move. Thereafter, with the minor pieces against a rook, and two pawns held by Chajes, the Cuban gave a magnificent exhibition of strategy, and finally obtained the upper hand. Forcing his own king into the enemy's territory, and, making every move tell, Capablanca, after winning back one of the pawns, move a mating net around his opponent.

At the Cafe Des Beax Arts, Prof. Jacques Grommer drew his game with Charles Jaffe, a lively specimen of the Ruy Lopez, after thirty moves.

Comiskey's Hunting Party Off.

CHICAGO, Oct. 22.—President Charles A. Comiskey of the White Sox, with thirty-four of his friends as guests, left last night on the thirteenth annual pilgrimage to Camp Jerome, Mercer, Wis., for a hunting and fishing outing. The train carried two special sleepers and a special dining car. Included in the party were President Ban Johnson of the American League, President McAleer of the Boston world's champions, Manager Callahan of the White Sox, and Treasurer Charlie Williams of the Cubs.

President August Herrman of the National Commission will leave Cincinnati with several friends to join the Nimrods at camp.

Pacific Coast League.

At Los Angeles—Vernon, 4; Portland, 2.

ROGER BRESNAHAN OUT AS MANAGER

Officials of St. Louis Nationals Dismiss Leader of Team—Suit May Follow.

ST. LOUIS, Oct. 22.—That formal notice has been served on Roger Bresnahan, manager of the St. Louis National League team, that his contract has been terminated by the club management, although it still has four years to run, was admitted to-night by J. C. Jones, President of the club. Bresnahan said he would take every means to force the club management to live up to the contract. No specified reasons for the action were given.

"I can now confirm the statement that notice of the termination of his contract has been served on Mr. Bresnahan," Jones said after refusing all day to discuss the matter.

"I have a contract with the club for four years to run," Bresnahan said. "I will make every effort to force the club owners to live up to their end of it. I have fulfilled all my obligations to the club and will expect the club to fulfill its obligations to me."

Bresnahan refused to say whether "making every effort" meant an appeal to the National Commission.

"Roger is a regular bull in a china shop," said Jones. "Things have gone from bad to worse under his administration. The club had a most unsatisfactory season financially this year. Bresnahan has been at loggerheads all season with Mrs. Britton, principal owner of the club; also at cross-purposes most of the time with his players. The ball players complain that he has been driving them too hard. The team fell behind its 1911 record in club standing and percentage.

"Roger has had a strong desire to get rid of Huggins, and complained that Mrs. Britton was interfering with his prerogative as manager when she refused to sanction several deals involving the transfer of Huggins."

A man close to those in control of the team declared Bresnahan would make a fight in the courts to compel the club to respect his contract, which calls for a salary of $10,000 a year and 10 per cent. of the net profits.

It is said the club's officials offered to make any reasonable settlement with him, but the meeting, it was reported, virtually broke up in a row, and there will be another conference to determine what course shall be pursued.

Mrs. Britton and her advisers are said to be sanguine of success in deposing Bresnahan should the case reach the courts, but should they fail, it is learned that they plan to keep the manager on the bench.

Mrs. Britton, when asked for a statement, said:

"I don't want anything printed about that. It is terrible that it has got out."

Mrs. Britton's voice quavered as she pleaded that nothing be made public, but when asked if she wished to make a direct denial, she said:

"No, I will not deny it. But I can't see how it got out. I understood that none of us was to say anything about it."

In baseball circles here it has been known that the majority owner and Bresnahan were not acting in harmony, and that Mrs. Britton had refused to approve certain trades which Bresnahan was about to close. Bresnahan recently said that in 1909, 1910, and 1911, under his management, the club earned $227,000. It is reported that Miller Huggins has been picked as successor in event Bresnahan surrenders his contract.

LACROSSE, Wis., Oct. 22.—Eight of the St. Louis National League team, who are here as guests at the home of Edward Konetchy, first baseman, joined to-day, on receipt of news of the discharge of Manager Bresnahan, in a statement in which they expressed sympathy with Bresnahan and lauded his work as manager. The report of Bresnahan's discharge came to the players as a complete surprise. The eight players here are First Baseman Konetchy, Outfielders Oakes and Evans, Shortstop Hauser, utility man Magee, Pitchers Burk and Geyer, and Catcher Wingo.

"It looks as if Miller Huggins would be the next manager," said Burk. "Trouble has been brewing since the blocking of the Cincinnati deal, by which Konetchy, Huggins, and Miller were to go to the Reds for a number of their men."

Police Game at American Park.

Owing to changes which are being made at the Polo Grounds the championship game of baseball which was to have been played there to-day by the Police Department and Board of Water Supply teams has been shifted to American League Park. The game will be called at 2:30 P. M.

BASEBALL NEWS IN BRIEF.

Cueto, the Cuban player, who had the memorable argument with Manager McGraw during the Giants' invasion of Cuba last Winter, almost making the New York manager the centre of a riot, has been signed by the St. Louis Cardinals. Cueto is the fourth Cuban booked for Major League service next season. Cincinnati has Marsans and Almeida and Clark Griffith recently signed a Cuban for his team.

Johnny O'Dowd, the Brockton shortstop, who made a strong impression at the Hilltop in his first few games as a Yankee during the past season, is again the property of the Brockton Club. The Yankees held a claim on the player, but sold him to Brockton yesterday.

It is reported in National League circles the two new umpires will occupy the places of Jimmy Johnstone and Bill Finneran, when another season rolls around. Johnstone incurred President Lynch's displeasure by umpiring the recent series at Philadelphia, after the latter refused to send an official there. Finneran did not finish the last season, having been suspended after some trouble with players during a game in St. Louis.

Charley Street, regarded two years ago as the best catcher in the American League, has been sold by the Providence Club of the International League to the Chattanooga Club of the Southern association. Street was sold by the Yankees to Providence, after playing about half of the past season with the Hilltoppers.

Mike Finn, former scout of the Giants, who managed the Mobile team of the Southern League during the past season, predicts that Outfielder Jacobson, who was turned over to Mobile before the season opened, and was recalled at the end of the season by Manager McGraw, will stay with the Giants next year. Jacobson proved himself a strong hitter and a wonderful outfielder in the Dixie belt, and Finn predicts that he will make some of the 1912 regulars hustle for their position next year.

The year 1912 has been a banner one for Charley Rigler of the National League umpire staff. Rigler spent the early months of the year at Cuba as groundkeeper of the Havana ball park, worked the entire season as umpire in the National League, drew a large bit of coin for getting Eppa Rixey for the Phillies, obtained $1,000 for working in the world's series, and he will leave soon for Cuba with an all-star team of American ball players. The present year has been nothing but one pay-day after another for Rigler.

The release of George Simmons to Rochester evidently means that Claude Derrick has been selected as regular second baseman for the Yankees next season. Chase, Derrick, McMillan, and Midkiff will undoubtedly make up the Yankee infield when the starting bell rings in April.

Judges' Horse Race To-morrow.

Special to The New York Times.

GOSHEN, N. Y., Oct. 22.—Thursday afternoon of this week has been selected for the time of the horse race that has been arranged to be trotted over Goshen's historic track. County Clerk James D. McGifford will be in full charge of the affair. He will act as starter, clerk of the course, judge, and official timer. Two of the starters will be Supreme Court Justice Arthur S. Tompkins of Nyack, who is holding court here and will drive his fast mare Little Kate, and County Judge Seeger of Newburg, who will drive Amasis. Court will adjourn early that afternoon, and the lawyers and jurymen will have an opportunity of witnessing a race that promises to be full of excitement. Judge Tompkins had his mare shipped here last week from Nyack, and visits the track early each morning to drive her before the opening of court. Amasis is at the track and ready to go the race of his life for Judge Seeger.

McCLOSKEY KNOCKED OUT.

Maine Boxer Takes Count in Fourth from Sam Citron's Drive to Jaw.

Sam Citron, a light heavyweight from the east side, stopped Tom McCloskey of Bangor, Me., in the fourth round of a scheduled ten-round bout which was the feature event of last night's show at the New Star A. C. A hard right to the jaw sent McCloskey to the floor about two minutes after the fourth round began, and he did not move a muscle until Referee Patey Haley had finished the count of ten.

Citron was many pounds lighter than his opponent, the ringside figures showing 170½ pounds for the New Yorker and 190 pounds for McCloskey. The latter was bigger in every way, far more muscular, and when the two faced each other at the start of the bout it was sized up as an easy affair for McCloskey. But the extra muscles proved a hindrance rather than a help, and McCloskey could get no steam behind his punches, pushing them at his opponent and landing weakly most of the time.

In the third round McCloskey made a short rally and drove Citron back with a volley of straight lefts to the jaw, but this was the only effective work that he showed. The remainder of the bout belonged to Citron, who was far more clever and too fast for his opponent.

In the first of the ten-round bouts the principals were Lou Meyers, who boxed at local clubs almost a score of years ago, and Bob Adler, who was quite active in the ring ten years ago. Adler was much taller than Meyers and had a longer reach, but Meyers outboxed him and gained the honors. The bout went the full ten rounds.

Following the Citron-McCloskey bout Carey Phelan and Dave Cronin, Harlem lightweights, got together in a return bout that was full of action from start to finish. Cronin outboxed Phelan all the way, but the latter was always strong and kept Cronin busy.

GIRL WILL LEAVE JOHNSON.

After Fit of Hysteria Miss Cameron Agrees to Go Home with Mother.

CHICAGO, Oct. 22.—The Federal Grand Jury to-day began its investigation into the Jack Johnson-Lucile Cameron affair with a view to learning whether the negro pugilist has violated the Mann act by causing the Cameron girl and other young women to be brought to this city.

Lucile Cameron, who has been held in the Rockford, Ill., jail in default of $25,000 bonds, and her mother, appeared at the Federal Building and while they waited to be called into the jury room, the mother again pleaded with the girl to give up the negro pugilist.

"Jack" Curley, a fight promoter, said Johnson and the Cameron girl had been at his home only twice. The first time was to meet her mother, he said, and the other time when the champion came to ask him to look after his planned fights in Australia.

At the close of the hearing, Miss Cameron became hysterical and had to be removed to the office of the United States Deputy Marshal. She will be called again to-morrow.

Later it was said that the girl had finally yielded to the pleadings of her mother and consented to return to her home.

Mayor Harrison to-day ordered the Chief of Police to have all the music and other forms of entertainment in the negro pugilist's cafe on the South Side immediately stopped.

WASHINGTON, Oct. 22.—The opinion here is that in the end the Jack Johnson case will be left for prosecution to the State authorities. While the investigation is not complete, it is believed that it will not be shown that Johnson has violated the Federal statute. The only inter-State aspect of the case so far developed is that Lucile Cameron came to Chicago from another State. But apparently she paid her own way. The other evidence so far adduced, while it may constitute a violation of State statutes, is not within the jurisdiction of the Federal authorities.

UNITED HUNTS RACING.

Amateurs to Have Three Days' Meet at Belmont Park Terminal.

Amateur racing, which has caught the popular fancy these Autumn days, will be continued on a high plane at Belmont Park Terminal on Saturday, when the first day's card of the three days' meeting given by the United Hunts Racing Association will be run off. That it will be a fitting successor to those which have come ahead of it is assured by the advance interest that has been shown. With special trains running direct to the track, and within easy motoring distance of the city as well as the fashionable residence districts of Long Island, racing at Belmont Park Terminal has grown to be a most popular outdoor sport.

The entries are liberal, and are most satisfactory, for the reason that, closing but a few days prior to the running of the races, practically all of the horses entered may be expected to be sure starters. This assures good fields, and there is no more spectacular racing to be seen anywhere than at this course, arranged, as it is, especially for amateur sport.

The pony races, which were a striking feature of the Piping Rock meeting, will be renewed here, one being scheduled for the first day, and one for the second day—Wednesday of next week. That these races brought new friends for the sport is evidenced by the fact that numerous applications have been made for associate membership to the United Hunts Racing Association for the coming meeting, the applicants not having been identified with this association before. The entries for Saturday follow:

FIRST RACE.—The Queens Hurdle Race Plate, for three-year-olds and upward. About one mile and a half over hurdles. Norbitt, Little Nearer, Nottingham, Practical, Plutocrat, Adverturess, Pilot II., Faultless, Simon Dale.

SECOND RACE.—The Hunt Cup, for hunters. About three miles. Winkle, Duke of Duluth, Cromarty, Gold Plate, Essex B., Windrow, Tillie D.

THIRD RACE.—The Gen. Sheridan Army Officers' Plate. About two miles. Zagg, Matabon, Myrat, Roman Wing, Night Dress, Karl Decker, St. Angelo, Hannah Louise, Capt. English.

FOURTH RACE.—The Blemton Steeplechase. About two and a half miles. O'Conner, Oreco, Highbridge, Cherish, Buckthorn, Rice Grain, Bill Andrews, Country Guy, Referee, Macedonian.

FIFTH RACE.—The Combination Plate. About seven furlongs. Petits Cheveaux, Bellwood, Eadbald, Cahnida, Killarney Rose, Lord Direct, Culvert, Nosegay, Fanatic, Former, Bushmills, Endymion, Malville, Reybourn, John Munro.

Britt Nearly Missed His Cue.

Jimmy Britt nearly missed his cue yesterday. No, not his billiard cue. He's no billiard player, but he is an actor, at least he is for the time being at the Union Square Theatre. It was while hustling to get there for yesterday's matinee that the thing happened. Jimmy is quite an equestrian and keeps a horse at Hyland's in Sixty-eighth Street. After a canter through the Park he drove into the stable and dismounted. He backed into a "bad" horse which was being held by a block boy, and the fractious beast let out with both feet. The ex-champion lightweight was staggered, but he didn't fall. As he explained afterward the training for his many ring battles has given him a limber waist line. A quick lean to one side or the other has enabled him to avoid many a blow aimed correctly and with decided intention, so he just had sense enough to lean sufficiently aside when he caught a flash of the nag's hoofs yesterday and he received only a glancing blow, otherwise he surely would have missed his cue.

ATHLETE SHEPPARD IN MORE TROUBLE

Capt. Hipkins of the 71st Regiment Denies He Requested Return of Prizes.

Capt. Howard Hipkins of Company I, Seventy-first Regiment, who was declared yesterday to have been the unwitting cause of Melvin W. Sheppard's losing several trophies which that athlete had brought to the park in order to turn them over to the Captain, asserted that he knew absolutely nothing about the loss of the prizes, said to have been lost in a robbery of the Irish-American A. C. safe at Celtic Park last Monday morning.

The prizes in question had been won by Sheppard in the running of the 440 yards and 880 yards races at the Military Athletic League championships in the Twenty-second Regiment Armory last April, when he represented the Fourteenth Regiment of Brooklyn. Just prior to his having been taken in as a member of the Brooklyn organization he had been dropped by the Twenty-second Regiment for infractions of its rules, and appeared to be very much outside of the breastworks until corralled by the Fourteenth Regiment.

At the most recent session of the Military Athletic League, the governing body as far as the militia of the State is concerned, it was ruled that Sheppard should return the prizes won in the championship series. Later action was taken on his admission into the Fourteenth Regiment with the result that Col. Foote of that regiment, it was said, was severely arraigned for accepting him as a member, although it was generally conceded that no blame attached to either Col. Foote or Sheppard, in view of the fact that Col. Hotchkin of the Twenty-second Regiment had asserted that he would put nothing in the way of the star athlete's aligning himself with any other military organization as long as the principals were willing to accept him.

With the ruling of the Games Committee of the league that Sheppard must return the medals won at the April series it devolved upon Capt. Hipkins to see that they were returned to the rightful owners according to the committee's ruling. Lawson Robertson, trainer of the Irish-American A. C., is authority for the statement that Capt. Hipkins desired to have Sheppard bring the prizes to Celtic Park last Sunday, so that they might be restored to those chosen by the committee.

Sheppard asserts that he did so and that they were lost in the robbery which occurred early Monday morning. In the inventory given the police after the "breaking in," no mention was made of medals or anything akin to such trophies as the M. A. L. medals.

Contradictory to the story told by Robertson, Capt. Hipkins asserted yesterday that he had not communicated with Sheppard or any one else in relation to the return of the prizes. "The story," said he, "that I had been in communication with Sheppard or anyone else that he should bring the medals to Celtic Park or anywhere else last Sunday or any other time has absolutely no foundation of fact.

"I have not corresponded with Sheppard or anyone else asking for such action on the athlete's part and know absolutely nothing about the proposed meeting with him at that place. While it had been delegated to me to get in touch with Sheppard to inform him of the action of the committee of the Military Athletic League to the end that he was to return the prizes which he won at the recent M. A. L. championships as a member of the Fourteenth Regiment I had not corresponded with him or anyone else asking for the return of them, and I am at a loss to understand how such a yarn could become even a rumor.

"The question of Sheppard's eligibility to compete for the Fourteenth Regiment was the only one discussed and acted upon at our meeting. That in relation to his being permitted to compete in any of the armories of the National Guard is still under advisement and will probably be acted upon at the next session of the games committee."

Officials for Championship Races.

James E. Sullivan, President of the Metropolitan Association of the Amateur Athletic Union will act as referee of the ten-mile running race and seven-mile walking championships, which are to be held next Saturday afternoon at the Eastern Motordrome, Vailsburg, Newark. The veteran sportsman makes special notice of the fact that with the deciding of the walking contest it will mark the first holding of such a race in twenty-eight years, the last having been held in 1884, when it was won by Eddie McDonald of the West Side Athletic Club.

Those who will act are as follows: Judges—Bartow S. Weeks, New York Athletic Club; Fred W. Rubien, St. George's Athletic Club; John J. Walsh, Pastime Athletic Club; Terence Farley, Irish-American Athletic Club; George T. Pawling, Philadelphia. Timers—Charles J. Dieges, Pastime Athletic Club; W. L. Jones, Irish-American Athletic Club; C. J. Dalton, Timers' Club; Dr. J. M. Breen, New York Athletic Club; John J. O'Brien, New York Athletic Club; Inglis M. Uppercu, Eastern Motordrome.

Chief Inspector—Patrick J. Conway, Irish-American Athletic Club. Clerk of Course—Matthew E. Halpin, New York Athletic Club. Chief Scorer—George P. Matthews, Long Island Athletic Club. Starter—William H. Robertson, "Sparrows' Nest"; Judges of Walking—John T. Norton, New York; Harry Dimse, Pastime Athletic Club; Sam Cramer, Walkers' Club; Sam C. Austin, St. Nicholas Athletic Club. Announcer—Peter Prunty. The National Championship Committee consists of James E. Sullivan, Chairman; Bartow S. Weeks, Edward E. Babb, Everett C. Brown, Thomas F. Riley, John Elliott, and H. W. Fitzpatrick.

Good Hunting in Maine.

BOSTON, Oct. 22.—This is the best hunting season in recent years down in Maine, shipments of game being far ahead of last year. Those who were on the ground early have been having great luck, as the following report of shipments from the Rangeley Lakes and Dead River region show:

S. Brodly, Boston, one buck, one doe; G. H. Payne, Boston, two does; J. E. Taylor, Boston, one buck, one doe; D. C. Bennett, Boston, one buck, one doe; P. C. Wiggin, Boston, one buck; R. E. Traiser, Boston, one doe, five partridges; H. L. Wiggin, Boston, one buck; L. D. Cleaver, Boston, two does; A. J. Beane, Boston, two bucks, one bear; J. D. Kinsley, Boston, one doe; E. F. Young, Boston, one buck, one doe; W. H. Quigley, Charlestown, Mass., two bucks; F. E. Garland, Boston, two does, five partridges, one duck; Charles W. Coe, Boston, one buck, four partridges; Dr. Godwin M. Brown, Boston, five partridges; Clarence S. Marden, Boston, one doe; R. A. Greene, Newtonville, Mass., one doe; G. W. Ellsworth, Cambridge, Mass., one buck; Charles Everett Beane, Auburndale, Mass., one doe; A. Schraeden, Jamaica Plain, Mass., one doe; I. W. Cokefair, New York City, one buck; Robert Mallory and Robert Mallory, Jr., Port Chester, N. Y., one buck, ten partridges, one doe; George E. Hyde, Port Chester, N. Y., five partridges; M. Schindler, Providence, R. I., one buck, one doe; John Kennedy, Providence, R. I., one buck; A. A. Wolter, Providence, R. I., one buck; D. L. Perkins, Ogunquit, Me., two bucks; Charles Perkins, Ogunquit, Me., one doe; F. W. Kinsbury, Portland, Me., one doe; F. M. Blodgett, East Greenwich, R. I., one buck, five partridges; F. F. Russell, Bridgeport, Conn., one buck, one doe; J. H. Eigenrauch, Jersey City, N. J., two bucks; Robert Marrow, Jersey City, N. J., two bucks; Albert Hild, Jersey City, N. J., two bucks; Miss Mary Rushmore, Plainfield, N. J., one buck, one doe.

AUTOMOBILE RUNS
Wayside Inns and Roadhouses famous for Cuisine and Service.
This Directory Appears Wednesdays, Fridays and Saturdays.
Hotel Gramatan
Lawrence Park, Bronxville, N. Y.
Milbrook Inn
MILBROOK, DUTCHESS CO., N. Y.
M. S. SHIFFER.

That's what I want
BURKE'S
BOTTLED
GUINNESS
EDWARD & JOHN BURKE, Ltd., Dublin

The New York Times

"All the News That's Fit to Print."

PUBLISHED EVERY DAY IN THE YEAR BY THE NEW YORK TIMES COMPANY.
Adolph S. Ochs, Pres't. B. C. Franck, Sec'y.
Address all communications
THE NEW YORK TIMES.

Publication Office	Times Square
Downtown	15 Beekman Street
Wall Street	2 Rector Street
Harlem	263 West 125th Street
Bronx	149th St. and Bergen Av.
Staten Island	8 Richmond Tce., St. George
Long Island City	47 Vernon Avenue
Hoboken	94 Hudson Street
Newark	810 Broad Street
Paterson	159 Main Street
WASHINGTON	Post Building
PHILADELPHIA	Public Ledger Building
CHICAGO	1,202 Tribune Building
ST. LOUIS	409 Globe-Democrat Building
DETROIT	826 Ford Building
LONDON	2 Pall Mall East, S. W.
PARIS	32 Rue Louis le Grand
BERLIN	60 Friedrichstrasse

ONE CENT Greater New York, Jersey City, Newark. Elsewhere Two Cents. Five Cents Sunday.

Subscription Rates—by Mail, Postage Paid.	
DAILY AND SUNDAY, per Week	$0.17
DAILY AND SUNDAY, per Month	0.75
DAILY AND SUNDAY, per Year	8.50
DAILY, per Week	0.12
DAILY, per Month	0.50
DAILY, per Year	6.00
SUNDAY, with Pictorial Section and Review of Books, per Year	2.50
THE NEW YORK TIMES BOOK REVIEW, per Year, (to Canada $1.50)	1.00
TIMES WEEKLY FINANCIAL REVIEW, per Year, (to Canada $1.50)	1.00

To Foreign Addresses — Daily and Sunday, $2.00 per month; Daily, $1.30 per month.
To Canadian Addresses—Daily only, 50c. per month; Daily and Sunday, 90c. per month.

Entered as second-class mail matter.

NEW YORK, WEDNESDAY, OCT. 23, 1912.

PRAISE FROM SIR HUBERTS.

The foreign delegates to the International Congress of Chambers of Commerce were of course of exceptional intelligence and authority in all matters pertaining to trade and industry. For that reason it is important to take note that their observations of such matters in the United States differ from much that is published here. It is part of the progressive crusade that American capitalists are the world's worst, and that the condition of American working classes under their administration is such that no institution of the country which impedes instant reform should be allowed to survive longer than the next election. Courts, Constitutions, deliberation in law-making, all are suspect the instant they obstruct progress for the benefit of the workers in slavery to our employers. But our discriminating foreign visitors found no such conditions. The President of the Congress, LOUIS CANON-LEGRAND of Mons, Belgium, said:

> I was greatly impressed by the superb conditions under which Americans work. It is remarkable how much effort and money is expended for the benefit of the employés. In this respect America, in my opinion, is far more advanced than any other country. Your rich men do not content themselves with looking out for their personal comforts and conveniences, but devote much of their time and their wealth to bettering the conditions of the poorer classes of the population.

Mr. FAITHFUL BEGG, Chairman of the London Chamber of Commerce, said he "was astonished to find the attention "given to sanitation, education, recre-"ation, and general welfare of the "workingmen." Dr. SOETBEER of Berlin, General Secretary of the Union of German Chambers of Commerce, remarked that Americans seemed to him not to be chiefly concerned in the heaping up of great fortunes, as appeared from the astonishing welfare work of the great corporations. GUSTAV MAYER-ALBERT of Frankfort-on-Main made the astonishing observation that the size of our great plants was less remarkable than the smallness of the proportion of their profits. Our units and their production surpass foreign scales, but the ratio of profit is smaller.

This is as agreeable as surprising. We have been told that we should look abroad for humane standards in the treatment of wage earners, and foreigners of the highest authority declare that our practice rivals their own. The corporations they specify, which it would be invidious to name, happen to be those which have been denounced on the floor of Congress, and which are defendants in Government prosecutions. It might be unfair to say where the truth lies, but there is room for those who chose to cast their presumption in favor of their own country's being as good as others. The hills which lie in the purple distance always seem more beautiful than the meadows which lie nearer the eye.

STARVING THE MERIT SYSTEM.

The Civil Service Commission is the agency provided by law to secure to the city employés selected for fitness and not for favor. The city has a moral right to this security, and it has a legal right, not only by statute but by the mandate of the Constitution. The Commission has never been supplied with sufficient funds for the proper performance of its steadily increasing work. It is very much short of its proper strength to-day, and we think that it is the plain duty of the Board of Estimate to give it as much money as it can effectively use. The present Commission is made up of honest, intelligent, and faithful men. We believe that they will spend whatever appropriation they get in a proper and profitable manner.

We are aware that it is no light task to apportion the city's revenue, and we do not doubt that the majority of the Board of Estimate mean to do the best they can with that job. But the need of the Civil Service Commission is different from that of any other branch of the administration, because its work underlies all the other work. It is essential and fundamental. If the work of the Commission is ill-done, because of lack of funds, the greatest safeguard for efficiency, economy, and honesty throughout the administration is undermined. Take a concrete instance which is before the eyes of the public—the police. The provision for adequate examination of the fitness of applicants for police appointments, especially with reference to character, is ridiculous. The same thing is true as to the Fire Department, and as to the hundreds of Inspectors by whom the work of other departments is supervised. A private concern that should undertake to organize its employment branch in the slipshod, inadequate, confused manner in which the Civil Service Commission is forced to do its difficult task, would go into bankruptcy within a year.

We will not trouble our readers with the details of the plea of President CREELMAN for more money. The plea is straightforward, sensible, and founded on a clear notion of the needs of the whole city service. We believe that the Board of Estimate and the Aldermen should listen to it. We are confident that the great body of the voters, could they be made to understand the facts, would approve.

NOT ELIGIBLE.

Gov. WILSON has not joined the Knights of Columbus. Gov. WILSON will not join the Knights of Columbus. Even if he wished to join that organization he could not. He is not eligible.

We say this for the information and comfort of THOMAS E. WATSON of Atlanta, Ga. In its issue of Oct. 13 THE TIMES said that Gov. WILSON joined the New York Chapter of the Knights of Columbus at dinner in celebration of Columbus Day on Saturday evening. Joining the Knights at a dinner commemorating the discovery of America is not exactly the same thing as entering the membership of the organization. If Mr. WATSON of Atlanta, being invited to dine at a friend's house, should linger with the gentlemen at the dinner table for cigars and conversation, he might thereafter join the ladies, but that would not make him one of them.

Yet Mr. WATSON, totally misunderstanding and misinterpreting the report of the Columbus Day dinner, permitted himself to be scared quite out of his wits at the notion that Gov. WILSON had become a Knight of Columbus, with all that that implies, and he thereupon made the important announcement that he could no longer support the Governor's candidacy. We hope he will be reassured, be calmed, soothed, and quieted when he learns that his worst fears cannot be realized. We suppose that it is only in wholly pagan countries that political campaigns are free from these little incidents.

BIG CONTRIBUTIONS.

Many things, it appears, are done in a Presidential campaign of which the candidates are kept in ignorance. Mr. ROOSEVELT did not know of the contributions of the Standard Oil Company. Judge PARKER learns with surprise that Mr. RYAN contributed $450,000 to his campaign fund. Friends of the candidates of 1904 will be comforted by the reflection that ignorance of these great gifts lets Mr. ROOSEVELT and Mr. PARKER out; evidently, the two parties and the two committees remain "in."

The Republicans and the Democrats have found out a great deal about each other through the investigations of the Clapp Committee. The people have also learned much. The contributions given and accepted were far too great. After contributing $100,000 during the campaign, Mr. RYAN, at its end, handed over $350,000 more to pay the committee's debts. Politically and financially speaking, that was generous, it was much too generous. So great a contribution creates in the public mind, if nowhere else, the sense of a sort of ownership, just as the million and a half contributed to the Republican campaign by the corporations in 1904 created that impression, just as the enormous contributions of the protected interests in the last thirty years are directly connected in the people's belief with the legislative grants of authority, in the guise of tariff duties, to assess taxes upon the people for private enrichment.

The facts now testified to in respect to campaign contributions had in a large measure come to the public knowledge already. The campaign fund has been an abuse, a scandal, a source of danger. It was condemned by public opinion, and the publicity law was the result. That put a stop to it. Both parties have been chastened, we hope they are penitent. They can now look back upon this evil chapter in their history as a bad dream and resolve to sin no more.

OTHER ELECTIONS THAN OURS.

We shall have more than one general election on our hands the beginning of next month. It seems that the United States Government will "keep order" in Nicaragua at the election of President and Vice President of that Republic Nov. 2. The United States "kept order" at the election in Cuba four years ago, and that country has been almost on the verge of revolution ever since. The retirement of President GOMEZ will come none too soon for the good of the country. The technical point is made that our Government will not "supervise" the Nicaraguan election, but will only preserve order. Our marines and sailors, bearing arms, to the number of 2,000, will be on call. We ought to be thankful that a more intimate supervision has been avoided. It is likely enough that President DIAZ will be re-elected, but he ought not to be returned to office through the influence of a foreign Government, which has lately been compelled, unfortunately as many of its citizens think, to suppress a rebellion against his Administration.

Our Government, happily, will have nothing to do with the Cuban election Nov. 1. It has been intimated that Washington favors the election of Gen. MENOCAL, but Washington's favor will doubtless not be considered by the voters. Gen. MENOCAL is an able man, and would make a good President, and although he is the candidate of the Conservatives, who, until lately, seemed to have no chance of electing a President, it is said that many Liberals will gladly vote for him. If he is elected we may fairly hope that he will administer Cuban affairs in such a way that there will be no talk about asking the advice or assistance of Washington in the next four years.

GOOD EXAMPLES.

It is said that the "high cost of living" will reduce the length of the corporation and other public dinners in the City of London. It is time that those huge, solemn gorges should be modified. Nothing has been more depressing than a formal dinner in the City of London, with 100 or more fat men devouring course after course, with a new wine for each dish. Speechmaking after dinner has inevitably been dull and tedious. It is to be hoped that the "high cost of living" will have the same effect on the other public dinners of the British metropolis, in the big hotels near Charing Cross, for instance, which have profited so largely by extended menus and superabundant wine, and exercise the same beneficent influence on public dining in New York, for our own big dinners are still too big, and though we have generally discarded burgundy, port, and madeira, could well be made less heavy and more digestible.

From Baltimore, a city of much eating, where there are many good things to eat, comes the news that the fashion of buffet lunches is to prevail in social life this season, and big dinners are to be avoided. It is a good example. Baltimore folks know how to live and how to entertain. If they really stop overfeeding their guests, and make decent frugality fashionable, they deserve the honor that belongs to social reformers.

THE PAINTING AND THE BABY.

A question which has been bothering London suggests a conflict between ethics, aesthetics, and human sentiment. This is the question: If you were in a garret with the Sistine Madonna and a baby, and fire broke out, which would you try to save, the picture or the baby? Acting purely on impulse, in the circumstances, almost any man would try to save the baby, but this is not a fair answer to the hypothetical question. Thought, reason, judgment, are obviously inferred. But if both the picture and the baby belonged to the man in the garret the man would save the baby, firm in the conviction that, being of his own image, the baby would possess superior potential value to the picture. The baby might grow up to be another RAPHAEL. Time is ripe for another RAPHAEL.

However, to be perfectly fair, we must avoid assuming that the picture is the property and the infant the offspring of the protagonist. There is the painting, the most famous in the world, of a money value at present of surely $6,000,000, and there is the baby, a much more wonderful work, to be sure, but of much smaller money value, for though babies (according to statisticians who never have babies of their own) are somewhat scarcer than they used to be, the supply is considerable and the market quotations per head are wanting. There is only one Sistine Madonna, and it has given aesthetic joy, comfort, inspiration, through the ages, while there are numberless babies all so much alike that only anatomists and mothers can distinguish their points of difference. The loss of the Sistine Madonna, quite apart from its present money value, which is fictitious as a measure of worth, but is still very real, would be irreparable. The loss of the baby would be an inconsiderable item in the tables of vital statistics. The baby might succumb to one of the diseases of infancy, after its rescue, while the Sistine Madonna, removed from peril, would survive to charm and uplift many future generations. The baby would live only a few years, anyhow, while RAPHAEL'S painting has already existed 400 years, and has not grown old. These are the facts which make the preposterous question seem difficult.

BULWER argues that while there is truth in the ancient adage to the effect that one cannot make a silk purse out of a sow's ear, yet it has nothing but truth to recommend it. The sow's ear is by far the more wonderful, intricate, and useful work. Similarly one might reason that the baby is a more marvelous and useful work than the painting. But the man in the burning garret would not reason so far. He would save the baby both for humane reasons and for the greater glory that would thereby attach to his name. He would be known thereafter as the man who rescued a fellow-being at the price of a great work of art. The baby would inevitably derive repute from its accidental relationship to the lost picture. The whole course of its life might be modified by this relationship. The man would save the baby, you may be sure of that. You would save the baby—the question is put directly to "You." But what a preposterous and needless question it is! Why must the human mind be vexed by such perplexing problems? How could the Sistine Madonna find its way to a garret with a baby? Make it a cat or a cradle or a tea kettle and the question would be fair if unimportant. But, when you come to think a little deeper, you may realize [illegible] the given circumstances, relative values would remain the same except to a badly diseased mind.

TOPICS OF THE TIMES.

"Tag Days" Are Detestable.

It was entirely commendable, of course, that the Mayor, as Mrs. AMOS PINCHOT admitted, expressed with courtesy his refusal to let the women of the National Progressive Party in this city raise money for it by means of what has become much too familiar as a "tag day." It is equally commendable, however, that the Mayor was not less explicit than courteous in telling his well-intentioned applicants that what they purposed doing was both illegal and against public policy.

This statement was of demonstrable accuracy, and it will be denied only by those who either haven't given any real thought to the matter or who think only of the fact that money can be obtained in considerable quantities for almost any cause by this miserable combination of mendicancy and blackmail and who ignore the fact that other effects of it are of varying degrees of badness up to some which are extremely serious. It has been a matter of common observation by settlement workers and others with special opportunities and competency for studying social phenomena that of the chance acquaintances formed on these days of tolerated extortion more than a few have disastrous consequences, especially to the young women who are permitted or encouraged to take part in these outrageous proceedings. What these consequences are sometimes, and are likely always to be, is indicated by a recent episode, the facts of which are known to many.

A young girl walking with her mother was accosted in the street by a stranger in a familiar way that moved the mother instantly to call a policeman and demand the man's arrest. Thereupon the man said, "Why shouldn't I speak to her? "She not only spoke to me yesterday, but "asked for money and I gave it to her." The policeman, properly enough, refused to make an arrest, and he would have been perfectly justified if he had told the mother that her own negligence and folly in letting her daughter become a street beggar were alone to blame for what had happened.

Every one of these "tag days," regardless of the excellence of the cause which it is designed to promote, degrades and demoralizes all who have anything to do with it. They are utterly detestable from every point of view, economic as well as moral, and they are permitted only in towns where the municipal officials are either too stupid to know their duty or too vicious to perform it.

Attacking a Last Stronghold.

A forecast, presumably correct, of the report soon to be made by the English Divorce Commission as a result of its prolonged investigation of this important subject, includes a recommendation that the law be so changed as to grant to wives freedom from their marriage bonds for the same causes, and for all the causes, that have hitherto given it to husbands.

That there should be any discrimination between the sexes in this respect—that a man, to get divorce, should only have to prove infidelity on his wife's part, while a women should also be compelled to prove cruelty and desertion against her husband—is perhaps the most open, explicit and cynical recognition of the "double standard of morals" to be found on the statute books of any civilized nation. And that at this late date the British lawmakers should only be considering the question of abrogating a distinction so obviously absurd and iniquitous only illustrates anew the curious fact that, though England has already gone fast and far in economic experiments, she is still amazingly conservative in what may be called social customs.

It was but recently that, with many misgivings and many lugubrious prophecies about opening wide the doors to domestic murder, England ventured to legalize marriage with a deceased wife's sister. The reverberations of that great fight are still heard in the English sky, where they threaten to be long in dying away altogether, though its result increased the privileges of men as well as of women and therefore was waged on other than strictly sex lines.

The proposition to put men and women on an equality as regards divorce, however, is an abolition of ancient privilege and is therefore likely to excite even more bitter opposition. Its chances of speedy success are larger only because the opposition will be embarrassed by the necessity to put itself into words at last and can make no arguments that will not be equally offensive to common sense and common decency.

In a few of our more backward States there still linger certain discriminations against women concerning the disposition of children and money in case of divorce, but none remains as to the divorce itself that can be recalled. And if the deceased wife's sister question ever came up here it was so long ago that everybody has forgotten it.

ENTITLED TO REGISTRATION.

Disqualified Bronx Voters Could Have Secured a Mandamus.

To the Editor of The New York Times:

Referring to to-day's letter, in which Mr. Abraham Lipsky states that the Registration Board which sat at 1,102 Garrison Avenue, in the Bronx, being the Thirty-third Election District of the Thirty-second Assembly District, closed down sharply at 10, with some fifty or sixty men in line, I would state that the law provides that the inspectors should not refuse to register those who are present within the place of registration at the time of closing. People ex rel. Cass vs. Hosmer, 2 How. Pr. (N. S.) 472.

Section 153 of the election law provides that when the Board of Registration "shall have neglected or refused to place upon the register of electors the name of any person who is entitled to have his name placed thereon, application may be made to the Supreme Court or any Justice thereof, in the judicial district in which such election district is located, for an order to place such name upon the register of electors." The statute, however, goes on to state that "no application to add a name or to strike a name from the register shall be made after a day at least four days prior to the second Saturday before election;" that is, to-day is the last day.

In Mr. Lipsky's letter we note that 40 men signed their names to a protest. If these men had applied to us before 9 P. M. to-day we would have issued a writ of mandamus on behalf of every one of them, whether Republicans, Democrats, or Progressives, compelling the Board of Registration of that district to place their names upon the registration lists, without any cost whatever to them.

ISRAEL LUDLOW,
For the State Law Committee, National Progressive Party.
New York, Oct. 22, 1912.

KEATS RARITIES SOLD.

$325 Paid for 1817 "Poems" at the Johnston Sale.

A fine large copy of the first edition of John Keats's "Poems," London, 1817, in [illegible] morocco binding by Hollaway, was knocked down for $325 to Walter M. Hill of Chicago at yesterday's sale by the Anderson Company of Charles C. Johnston's library. All the edges of this rarity are uncut, except the top edge. It is a larger copy than the one in the Ashley library, and is from Sir Thomas Martin's collection.

Mr. Hill also paid $150 for the handsome and large copy of the first edition of Keats's "Lamia, Isabella, The Eve of St. Agnes and Other Poems," London, 1820, in binding by David. It was in the Robert Hoe library. An India proof portrait of Keats by Meyer, after Severn, is inserted as frontispiece. Mr. Hill also obtained for $70 a tall and beautiful copy of the first edition of "Endymion," bound up by Bradish from the original boards. It is rare in this state, and contains the five-line "Errata." James F. Drake paid $51 for a large paper copy of the first edition of "Letters of John Keats to Fanny Brawne," London, 1878. Only fifty copies were printed on large paper for private circulation.

The genuine first issue of Oliver Goldsmith's "She Stoops to Conquer," London, 1773, was bought on order for $64. It contains the errors in signatures and pagination, and was issued without a half-title, the price appearing at the foot of the title, instead of on the half-title as in later issues. George D. Smith paid $162.50 for a fine copy of the first edition of Goldsmith's "Retaliation," London, 1774. This rarity is in binding by Riviere and has the half-title, which is frequently missing.

TEACHING FIRE PREVENTION.

Children in Schools to be Instructed by Tenement Commissioner.

An effort to educate the men and women living in congested districts in fire prevention by first educating their children will be inaugurated to-day, when Tenement House Commissioner Murphy opens a campaign in Public School 23, at Mulberry and Bayard Streets. The work will be taken to other schools immediately, reaching Brooklyn and the Bronx in November. Now is the time when fire loss begins to affect the city seriously. From Oct. 15 on to mid-Winter the department records indicate increasing outbreaks of fire.

In the pamphlets which will be distributed to-day among the children there will be much simple instruction in the means of avoiding fires. The hints given touch on the dangers of accumulated inflammable rubbish, the storage of kindling wood, the painting of fire escapes, the placing of drop ladders, the clearing of obstructions from fire escapes, the study in advance of the means of escape available for every family, and familiarity with the location of the nearest firebox.

LA FOLLETTE AND ROOSEVELT

Amos Pinchot Replies to the Senator's Charge of Treachery.

To the Editor of The New York Times:

My attention has just been called to the latest swan-song of our friend La Follette of Wisconsin. La Follette knows as well as I know that my brother and I and his other supporters stuck to him loyally as long as there was the slightest hope of his leading the Progressive campaign. We had started in to back La Follette, and we kept on backing him until he himself, through his manager, Walter Houser, sent us a message that we were released on account of his physical inability to keep up the fight. Whether or not Houser's message from La Follette represented La Follette's own state of mind nobody but La Follette and Houser can tell.

Certainly on the Sunday after La Follette's breakdown in Philadelphia, Houser phoned all of the La Follette backers that were within reach that the Senator was through, and that we were free to back any one we felt like. A few days after this a conference was held in Charles R. Crane's apartments in Twelfth Street, in this city, at which Houser and Mr. Crane discussed a plan to send the Senator to Egypt to recuperate. It was not till after this that my brother switched to Roosevelt. Long before this, however, Houser, Lenroot, and other of La Follette's most intimate friends had taken the lead in trying to persuade the Senator to withdraw from the race. At a conference away back in December La Follette himself produced a draft of a letter in which he proposed to turn over his strength to Roosevelt, on the ground that Roosevelt would make a stronger campaign for the Progressives.

AMOS PINCHOT.
New York, Oct. 22, 1912.

A DICKENS QUIZ.

How Many Questions Can the Reader Answer Correctly?

To the Editor of The New York Times:

The monthly examination of our Dickens class took place last Friday evening. Will any of your readers care to look at the list of questions and see how many they can answer offhand?

1. Who was said to have gone to the "Salwanners"?
2. Where is the story to be found which relates "crumpets" and "principle," and who told the story?
3. Of all the dark figures in "Oliver Twist" which was the most fearful and hateful?
4. Repeat as nearly as possible Sidney Carton's reflections beginning "I see Barsad," &c.
5. Who was so careful to have a witness present when he withdrew a previous offer of marriage? Who were the individuals present on that occasion?
6. Who was fond of "portable property"?
7. Who peeled and ate the Ripstone pippins and under what circumstances?
8. Who pinned his faith to an alibi?
9. Describe Cap'n Cuttle's physical appearance.
10. Whose life was altogether changed by a file?
11. In what story does Gride appear?
12. Who symbolizes hypocrisy?
13. Who insisted upon sleeping in a "four-poster" in the Marshalsea?
14. What was Mr. Stiggins's favorite beverage?
15. What does the expression "worked off" mean, and who was so fond of the expression?
16. When and to whom was the wind sometimes in the east?
17. Who was Mr. Sweedlepipe?
18. Where was "Eden"?
19. Where and how did Bradley Headstone come to his death?
20. Which do you consider the most beautiful of Dickens's stories?

All of the members of the class received more than 90 per cent. each. There is a wide difference of opinion as to the answer to the last question. The Examination Committee, however, had decided upon a certain story and papers were marked in accordance with that previous decision. Unlike all other examinations these tests are full of pleasure to the "pupils."

E. S. P.
Port Richmond, N. Y., Oct. 21, 1912.

The Times's Campaign News.

To the Editor of The New York Times:

I would express my high appreciation of the news reports of the present campaign in THE TIMES. I happen to disagree with the position taken in your editorial columns, being strongly and heartily for the Progressive Party and its candidate. But your news reports have been fair and accurate to a degree that I do not recall to have witnessed in any American newspaper in a previous Presidential campaign. Your position in this particular marks a step in advance which I hope many others will copy.

JAMES BRONSON REYNOLDS.
New York, Oct. 19, 1912.

Contaminated Money.

To the Editor of The New York Times:

While we are legislating to prevent people from using a drinking glass that they can perfectly well leave alone, we compel them to finger and even to put in their pockets bank bills so disgustingly dirty that "filthy lucre" hardly describes them. Why does not some one make a disinfecting pocketbook?

BOLTON HALL.
New York, Oct. 20, 1912.

FOR WILLIAM STREET SUBWAY

Opposition on Account of Danger to Buildings Apparently Overcome.

The two schools of opinion on the practicability of the William Street Subway aired their views yesterday at a meeting called by William J. Schieffelin at the Drug and Chemical Club, 100 William Street. Mr. Schieffelin and the majority of those present were in favor of using William Street as a rapid transit route, and they were supported by the expert opinion of T. Le Roy Harkness, one of the counsel of the Public Service Commission, and Alfred Craven, chief engineer of the commission. The property owners further down the street, who organized against the proposed subway last July, sent Carl A. Mead, their counsel, and Daniel Moran, their engineer, to explain why they considered the route impracticable.

The result was an interesting discussion, and the formation of the Abutting Property Owners' Association in favor of the Park Place and William street subway route, the Executive Committee of seven of which will consider what steps to take to insure the building of this particular subway.

Ex-Public Service Commissioner Bassett opened the meeting with an address, in which he answered the objections raised to the subway on the ground that it would undermine the foundations of the adjoining buildings. The structure, he pointed out, would be double-decked, and the contractors would be under bond to underpin all buildings along the route. Special stress was laid on the fact that this underpinning would precede the actual subway digging, so that the buildings would be safeguarded at the very beginning of the work.

Mr. Bassett also pointed out that many encroachments had been made by property owners on the public streets, and that these may be removed by order of the city at any time without notice. He asked whether it would not be better for the property owners to agree to the underpinning of their buildings now rather than have them at some future time removed.

The practicability of the subway construction, he contended, was shown by the addition of an extension to the Corn Exchange Bank Building without danger to the original structure.

"The question is," remarked Mr. Schieffelin, "shall the hypothetical fears of a few rich men hold up the whole Subway system?"

The William Street route is not only an important link in the proposed new Interborough system, but also was adopted by the Public Service Commission as a compromise to its original plans, which were not acceptable to the B. R. T. At that time it was regarded as a solution of a problem which threatened to ruin all subway negotiations.

Mr. Harkness was then called upon to explain the safeguards which the construction contracts afford to property holders, and he declared that those persons who quoted the construction conditions of Forty-second Street when the present Subway was built, as an argument against the present project, were completely behind the times, as they showed they had not inquired into the present modes of construction.

Asked about the requirements of the New York Fire Insurance Exchange, Mr. Harkness reminded the meeting that the vaults were built under the street on a revocable permit only, and called attention to the absence of any fires arising from subway work in the last twelve years.

"Now the exchange has suddenly jumped in with its requirements," he said. "It is a case of working a willing horse to death, but we have the question under consideration and hope it will soon be settled. We have already called the matter to the attention of the Attorney General, and this may lead to legislation to regulate fire insurance rates."

Charles A. Schieren spoke briefly in favor of the William Street route, and then Mr. Mead explained the objections of the property owners whom he represented. They considered, he said, that the subway under William Street from Beekman Street to Old Slip was an engineering impossibility, except at a prohibitive expense. It would involve an excavation in fine sand and quicksand below the water level, and would inevitably undermine the foundation of a great many buildings. In a great majority of cases, he contended, it would be impracticable to protect the buildings, and in any case the cost would be unprecedented and practically prohibitive.

Mr. Mead also pointed out that in 1906 a commission appointed by the Appellate Division had reported against a William Street subway and that the city had not appealed from their report.

Mr. Harkness retorted that this commission had been mainly moved by the argument that at that time no such subway was necessary, and Mr. Schieffelin wanted to know if sufficient account had been taken of the progress of engineering skill.

Mr. Moran, speaking as an expert, then asked how Mr. Bassett would underpin the Kuhn-Loeb Building, which is resting on a "floating foundation," and whether he would carry the supports down to the bedrock. No such problem as the William Street line, he declared, has ever been tackled in the history of subway construction.

Mr. Bassett retorted that Mr. Moran's argument would make it appear it would be impossible to excavate for buildings adjoining the Kuhn-Loeb Building without causing the Kuhn-Loeb Building to fall. Digging a subway was not different from digging to bedrock next door.

Alfred Craven, Chief Engineer of the Public Service Commission, displayed the plans for the subway, showing that it would be a narrow structure.

"That is not a governing consideration, however," he said. "We are proposing a perfectly possible engineering feat, and I'm quite sure Mr. Moran would undertake to underpin all the buildings we shall have to."

Mr. Moran laughed, and the vote on the formation of the new Abutting Property Owners' Association was taken, 13 voting for it and 1 against it.

NEW CATHEDRAL CHAPEL.

Latest Gift to St. John the Divine May Be an Astor Memorial.

Money is pouring in to complete the great Cathedral of St. John the Divine and its related structures. After the meeting of the Trustees yesterday it was given out that the last of the seven chapels, called the Chapel of Tongues, which surround the sanctuary, had been presented, making a total investment of about $1,000,000 in this feature of the cathedral alone. The name of the donor of the final chapel of the seven was withheld. The cost will be not less than $100,000 and is likely to be $150,000 or more.

It was reported that the Chapel of Tongues would be an Astor memorial. A great column in the sanctuary already bears the name of John Jacob Astor, and for a time he was a Trustee of the cathedral.

The Trustees approved the chapel given by Miss Clementina Furniss in memory of her parents, and ordered work to be begun. They approved the plans for the Huntington Memorial Chapel, the extreme one on the north or Gospel side, and given by the friends of the late rector of Grace Parish.

Finally the Trustees approved the plans for the house for the new Dean. This house, to be known as the Deanery, is to cost any sum the architects choose to put into it. How much that will be they said yesterday they did not know. It is the gift of Mrs. Clinton Ogilvie, an old friend of Dean Grosvenor and long member of Incarnation Parish, of which he was rector for fifteen years.

While no action was taken yesterday looking to work on the nave, it was said that $40,000 has been obtained, and that as soon as $250,000 was promised work would be begun. The cost is to $1,000,000, and many subscriptions have been received of $500 each.

GREAT BOOKS KILLED.

Henry van Dyke Tells of Perilous Class-Room Tactics.

To the Editor of The New York Times:

I have read the cabled report concerning the sharp criticism of modern methods of instruction in English literature which Sir Gilbert Parker recently made in his address before the Imperial Conference of Teachers' Associations in England. If I may judge of its general drift by the paragraph quoted from The Manchester Guardian, I guess that Sir Gilbert is on the right side, although his remarks may have been unduly sad and severe.

English literature, as a regular branch of college and university study, is comparatively modern. It came generally into our American universities about the middle of the nineteenth century, and into the English universities considerably later. There are strict and solemn persons still living who regard it as an intruder; a light and loose study, not altogether worthy of a place beside Latin, and mathematics, and physics, and logic, and history; in fact, a pleasant recreation (what the boys would call a "soft snap") in the midst of a course of serious instruction.

Perhaps it was by way of protest against this idea that many of the professors in the English departments began to systematize and standardize—forgive the hideous word—their work until the life went out of it. Authors were classified as if they were zoological specimens. Books were studied as if they were chemical compounds. Masterpieces of vital literature were swathed and smothered in voluminous annotations, like mummies in a museum.

This was the method which was beginning when I was a student in college; and it made the study of English so dry and dusty that I was impelled to contribute to one of the college periodicals a pathetic and violent protest, which brought me into disfavor, and nearly into trouble, with the Faculty.

I suppose that this method of conducting the study of English literature is still in vogue in many places. In fact, I know that in some quarters it has been carried to the last extremity. I was in the room of a student in a Western university not long ago, and he told me that he was studying the style of Robert Louis Stevenson. When I asked him how he was investigating that vivacious writer, the student replied that his teacher had set him to count the number of words of Anglo-Saxon and of Latin origin in fifty pages of a volume entitled "The Wrong Box." Now, apart from the general futility of such a procedure in the study of style, the wild beauty of this particular case lies in the fact that "The Wrong Box" is a book in which another writer collaborated with Stevenson, and therefore it cannot possibly be taken as an illustration of the master's style.

But what is this, after all, but an instance of academic zeal misdirected? It does not really represent, I am sure, the purpose and effort of that large body of teachers who are now trying to make the study of English literature more vital, more interesting, more fruitful than it used to be in the days when Sir Gilbert and I were in college. I admit that his criticism and his warning may still be needed and salutary. There is always danger that a great book written in a living language may be killed, or at least paralyzed, when it comes into the classroom. There is always danger that a course in literature may degenerate into a mere catalogue of names and dates and published works, with a padding of assorted fragments of indigestible criticism. There is always danger that English may be taught as if it were a dead language, and its authors studied as if they were algebraic problems. But if Sir Gilbert thinks that the teachers of English who are really alive to-day are not awake to these dangers and doing their best to guard against them, he is mistaken. He does not know how many there are already on the side which he has eloquently espoused.

We are advancing, I hope, into the brightness of a new day in the use of English literature as a factor in a liberal education. I speak not for myself alone, but as a simple volunteer and fellow-workman in a field where there are many laborers of more experience and skill.

We wish to take our pupils with us into the royal treasure house of books written in our mother tongue and make them feel that it is a rich portion of the intellectual heritage of mankind. We wish to help them to know and understand and enjoy these books, not merely as works of art, but as reflections of human life and counsels for human conduct. We wish to trace the development of literary forms in English, both in Great Britain and in America, and to show the relation of this growth to the history of world literature. We wish to make our lectures, and our lessons in the seminar, not mere clinics or exercises in dissection, but vital interpretations of authors who are worth reading because they illuminate nature and life.

This is our ambition as teachers. Our handicap is the distressing fact that so many of our students come to us from homes in which the habit of thoughtful and happy reading is a thing unknown. The main object of our courses in English literature is not to manufacture novelists, poets, or critics—an impossible task. It is simply to make more and better readers — intelligent, sympathetic, joyful readers who like good literature and know why they like it.

May I close this letter with a personal reference? A couple of years ago THE TIMES printed a supposed interview in which I was represented as saying that I was "tired of teaching boys to read." I never said, or felt, anything of the kind. On the contrary, I enjoy this plain and friendly work more than ever. And the best reward of thirteen years of service as a teacher in the English department is to hear a fellow say to me, now and then, that he has learned to love reading, both prose and poetry, and that he has begun to collect a little library of his own favorite books.

HENRY VAN DYKE.
Avalon, Princeton, N. J., Oct. 21, 1912.

NOT NICE.

When a fellow's gone a-courting
  In the good old-fashioned way,
And has got right down to business
  As regards the wedding day;
When he's on his knees and "popping,"
  It's not nice to hear a laugh,
And to know that some one's got him
  On a pesky dictograph.

When you're arguing with wife
  Over matters of expense,
And demanding an accounting
  Of a paltry fifty cents;
When your words are none too manly
  And there's anger in your tone,
It's not nice to know that later
  You'll be on the dictophone.

When you're with a fair companion
  In your office, den or car,
And your thoughts are far too anxious
  To be soothed by a cigar;
When you're on the verge of madness
  It's not nice to halt perforce,
Lest some court hear all you've told her
  When her husband seeks divorce.

LURANA SHELDON.

WEDDED WITHOUT THE WORD 'OBEY'

No Ring, Book, Nor Blessing for Miss Hilda Matzner and Louis O. Schwartz.

ETHICAL CULTURE NUPTIALS

First Ceremony in Marriage Hall of Society Performed by J. L. Elliott —Bride Wears Sixpence for Luck.

The first ceremony in the Marriage Hall of the Society for Ethical Culture, on the fourth floor of the meeting house building, took place yesterday afternoon in the wedding of Miss Hilda Matzner of 471 Central Park West, daughter of Mrs. Augusta D. Matzner, to Louis O. Schwartz, a Minneapolis lawyer.

It was a ceremony without ring or book, the word obey was absent entirely and there was not even the blessing, which Dr. John Lovejoy Elliott, Assistant Leader of the Society, said had been customary for a thousand years to pronounce upon a bride and bridegroom, but which he would not take upon himself to pronounce. He did say that the people gathered for the ceremony wished the young couple a blessing and that the years past and to come would bless them.

The Marriage Hall is a simple room with windows looking out over the park, a small platform at one end and seats on which were assembled yesterday the wedding guests. There were decorations of yellow chrysanthemums and Autumn leaves, and a small stand on the platform was covered with a deep fringed white crepe shawl. After Mrs. William Victor Goldberg, accompanied by Miss Carol Goldberg, had sung Heine's "Du bist wie eine Blume," by Listz, the violin played by Arcadie Burstine of Damrosh's orchestra joined the piano in the wedding march and the bride entered the room with her mother. She had been preceded by the bridegroom. Dr. Elliott made a short address before the shorter ceremony.

In the ceremony there was simply the statement made in turn by each: "I take you to be my wife (or husband) in love and in truth, for life until death us do part."

Dr. Elliott then pronounced them man and wife and without the blessing in the usual form.

After the ceremony the bridal couple received congratulations in a corner of the hall, while the large doors at another side were thrown open into the refreshment room.

The bride did not omit any of the minor features of a wedding ceremony. She wore the "something old, something new, something borrowed and something blue" that every bride is supposed to wear. The old was a beautiful wedding veil of point and duchess lace worn by many brides before her; the blue was in a sachet, and there was a borrowed handkerchief with the many new things that come in every bride's outfit. Mrs. Schwartz even wore a sixpence in her shoe for luck. She was superstitious enough for that, but not enough to prevent her from wearing a beautiful black opal in a pendant, which, with the chain, was her engagement present. The wedding gown was of crêpe de chine.

The young couple will settle in Minneapolis after spending their honeymoon in travel. The Marriage Hall was comfortably filled yesterday with relatives and friends of the couple.

MISS DELAFIELD TO WED.

Daughter of Mr. and Mrs. Maturin L. Delafield to Marry E. R. Finch.

The engagement is announced of Miss Maizie Livingston Delafield, a daughter of Mr. and Mrs. Maturin L. Delafield of 82 East Seventy-ninth Street and Fieldston, Riverdale, N. Y., to Edward Ridley Finch.

Mr. Finch, who lives at 37 Fifth Avenue and is a lawyer with offices at 32 Nassau Street, is a graduate of Yale, class of '95, and of the Columbia Law School, class of '98. He is a member of the Union League and other clubs, and of the St. Nicholas Society and the Sons of the Revolution.

Miss Delafield is a sister of Mrs. Frederick W. Longfellow, Mrs. Jarvis P. Carter, and of Maturin L. Delafield, Jr., Joseph L. Delafield, who married Miss Mary R. Sloane, and of John R. Delafield, who married Miss Violetta White.

No date has been mentioned for the wedding.

MISS HARDINGE'S WEDDING.

Attendants for Her Marriage to Richard B. T. Kiliani on Oct. 29.

The wedding of Miss Arlene Bertha Hardinge, daughter of Mr. and Mrs. H. W. Hardinge of 410 Riverside Drive, and Richard Bayard Taylor Kiliani, son of Dr. Otto T. G. Kiliani of 44 West Seventy-seventh Street, will be celebrated at 8:30 o'clock on Tuesday evening, Oct. 29, in the Church of the Transfiguration.

Miss Hardinge will be attended by Miss Mildred Esterbrook as maid of honor and will have six bridesmaids, including the Misses Dorothy Garrison, Margaret Case, Katherine Steffell of New York, Ora Allen of Kansas, and Doris Farrant of London, England.

Dr. H. B. Arnold of this city will act as best man and the ushers chosen are Frederick Cooke, Jr., of Paterson, N. J.; Clifford Farrant of London, W. S. Eastty and Harlowe Hardinge, a brother of the bride-elect, of this city; Daniel Gorren of Rye, N. Y., and Otto Brandt, Jr., of Newark, N. J.

A reception will follow the church ceremony at the Holland House.

Alling Woodruffs Going to Europe.

Mr. and Mrs. Alling Woodruff, who were married last Thursday, are sailing for Europe on Saturday, and upon their return, in January, they will make their home in this city. Mr. Woodruff is the son of Senator Frank C. Woodruff of New Haven, Conn., and Mrs. Woodruff was Miss Dorothy Blackall, daughter of Mr. and Mrs. Frederick Steele Blackall of this city. Their marriage was celebrated at the Summer home of the bride's parents, at Woodmont, Conn.

CELESTINS
VICHY
Natural
Alkaline Water
Used at meals prevents Dyspepsia and relieves Gout and Indigestion
Ask your Physician
VICHY
CELESTINS

SOCIAL NOTES.

Mrs. John Alexander Logan, Jr., will introduce her youngest daughter, Miss Edith Logan, at a tea to be given on Dec. 7 at her house, 17 West Fifty-sixth Street.

Mr. and Mrs. George Hillard Benjamin have returned from Newport to their home at 20 West Eleventh Street.

Mrs. Edmund Smith Bailey and her daughter, Mrs. William Dingwall Stewart, are leaving Bay Shore, L. I., and will open their town house at 118 West Seventy-fourth Street for the Winter.

Former Ambassador and Mrs. Henry White arrived from Washington, D. C., yesterday, and are at the Hotel Gotham for a visit. Mr. and Mrs. Frederick Roosevelt and Mr. and Mrs. W. E. G. Gaillard are also at the hotel, the latter to remain until May.

Mr. and Mrs. C. Oliver Iselin, who have been abroad since April, returned yesterday, and will be at the St. Regis until they leave for their country place at Aiken, S. C.

The wedding of Miss Ernestine J. Sierck and Edward Paul Alker will take place this afternoon in the Church of the Advent, followed by a reception at the home of the bride's mother, Mrs. C. W. Sierck, in West Eighty-sixth Street.

The wedding of Miss Mildred Page Johnson and Augustus W. Kelley, Jr., will take place at 3:30 this afternoon in the chantry of Grace Church, and will be followed by a small reception at the residence of the bride's stepfather and her mother, Mr. and Mrs. Charles E. Bayne, 54 West Eleventh Street.

Mr. and Mrs. Lorenzo Woodhouse have closed their house at East Hampton, L. I., and are at the Plaza for the Winter.

Miss Helen Thaw Thompson and John C. Dilworth are to be married to-day at the home of the bride, Sparkill-on-the-Hudson.

Mr. and Mrs. Wilson Shannon Dunn have returned from Windmill Farm in Ipswich, Mass., and are at their home, 127 West Fifty-eighth Street, for the Winter.

Mr. and Mrs. William Dulles have closed their country place at Englewood, N. J., and are at the Gotham.

Miss Carla von Bergen, a daughter of Mr. and Mrs. Carl von Bergen of 48 West Fifty-ninth Street, will make her début this Winter. Her sister, Miss Elsa von Bergen, came out abroad two years ago.

Mrs. Charles I. Cragin of Philadelphia is at the Waldorf-Astoria for a few days. Mr. and Mrs. Cragin own one of the show places, Rêve d'Ete, at Palm Beach, where they entertain extensively.

Mr. and Mrs. Lawrence Durant have returned from the Berkshires and are at their apartment, 122 East Eighty-second Street.

Mr. and Mrs. George J. Gould and Miss Gloria Gould and Mrs. W. A. Hamilton are leaving to-day for Furlough Lodge, in the Adirondacks.

The engagement reported from New Haven of Miss Marjorie C. Weeks, daughter of Mr. and Mrs. Herbert A. Weeks of 70 West Forty-sixth Street, to John A. Stewart of Baltimore, Md., who is a senior at Yale, was denied yesterday by both families.

MISS LEARY GIVES RECEPTION.

Entertains Patronesses of Bazaar of Fathers of the Blessed Sacrament.

A reception was given yesterday afternoon by Miss Annie Leary at her residence, 1,032 Fifth Avenue, to the patronesses of the bazaar and entertainment of the Fathers of the Blessed Sacrament, in charge of St. Jean Baptiste Church.

The proceeds of this bazaar, to be held from Oct. 29 to Nov. 14, in the new church, Seventy-sixth Street and Lexington Avenue, are to be devoted to help defray the expenses of the new rectory.

Among those present at Miss Leary's were the Countess de Montmerle, Mrs. Robert J. Collier, Mrs. Allan Ryan, Mrs. Carlo Poliferme, Mrs. J. C. Hogue, Mrs. John B. O'Donnell, Mrs. Jean F. Des Garrenes, Mrs. J. Morgan Howe, Mrs. L. C. Murdock, and Miss Rosalie O'Brien.

MISS HARVEY TO WED NOV. 14.

Plans for Her Marriage to David S. Baker of Providence, R. I.

The wedding of Miss Dorothy Harvey, daughter of Ashton Harvey of 9 East Forty-seventh Street, to David S. Baker of Providence, R. I., will take place at noon on Thursday, Nov. 14, in St. James's Church. Following the church ceremony there will be a wedding breakfast at the home of the bride's father.

Miss Harvey will be attended by Miss Jean Derrick, Miss Margery Jenks, and the Misses Baker, sisters of the bridegroom. The ushers will be Seth French, Richard Sargent, John T. Terry, 3d, Roland Evans, Jr., Harold Baker, Carroll Hinckes, Harold D. Harvey, Frank Hinckley, and Casper Bush.

The couple will spend their honeymoon in Europe, and upon their return will live in New York.

Miss Ruth S. Beebe Engaged.

Mr. and Mrs. William Worthington Beebe of 262 West Eighty-ninth Street announce the engagement of their daughter, Miss Ruth Shotwell Beebe, to Rolland T. R. Hastings, son of Mr. and Mrs. S. M. Hastings of Highland Park, Ill.

ARRIVALS FROM EUROPE.

Some of the Passengers on Five Steamships—Departures.

Transatlantic liners arriving yesterday and some of their passengers were:

KAISERIN AUGUSTE VICTORIA, (Hamburg.)—Mr. and Mrs. F. R. Allen, Albert Ballin, R. S. Baird, Miss A. R. Bellows, Miss H. M. Bernett, Count Bernstorff, German Ambassador to the United States; Countess Bernstorff, Mrs. W. F. Blair, Mr. and Mrs. G. W. Currier, E. M. Dextor, Mr. and Mrs. H. B. Duryea, Miss M. E. Eaton, Mrs. W. Goddard, Mr. and Mrs. Otto Gority, Mrs. A. C. Gourand, Miss Yvonne Gourand, Miss Dolores Gourand, Mrs. T. C. Hall, Mr. and Mrs. H. C. Hastings, Mr. and Mrs. C. Oliver Iselin, W. F. Keep, Mrs. J. L. Laffan, Dr. Sergeant Martin, Miss Florence Mathews, Mr. and Mrs. J. J. Raymond, Mr. and Mrs. C. N. Thompson, Mr. and Mrs. Paul Warburg, Miss Lucie Taylor, Mrs. Mason B. Thomas, Senator Henry A. du Pont, and H. F. du Pont.

KROONLAND, (Antwerp)—Frank Barker, Miss Josephine Canning, Mr. and Mrs. C. F. Chamberlain, Miss E. R. Cushman, Miss G. R. Cushman, Miss Blanche Eldon, Mrs. N. W. Elmer, Miss H. A. Greeley, Mrs. M. Hilliard, Mrs. W. K. Matthews, Miss L. Montgomery, Dr. W. R. Patton, Mrs. S. W. Savage, Mrs. G. C. Thomas, Mrs. S. E. Young, Miss J. L. Young.

SANT' ANNA, (Marseilles.)—Miss Marjorie Brown, Miss Lucy Baxter, the Rev. D. A. Joseph, S. B. Edward, Miss J. M. Fisk, Mrs. A. F. Gillies, E. J. Gillies, K. J. Paulding, Miss P. B. Paulding, Miss F. Green.

MINNEHAHA, (London.)—Mrs. C. C. Adams, Mrs. H. Bacon, Mr. and Mrs. A. B. Chace, W. B. Clark, John Collins, Mrs. R. B. Conklin, W. W. Cryder, Miss Mary Fuller, Mrs. D. H. Hills, Miss N. W. Hughes, G. C. Martin, Ashley Miller, Miss Florence M. Parker, Mr. and Mrs. J. M. Wilson.

KAISER WILHELM DER GROSSE, (Bremen.)—Mr. and Mrs. K. C. Barton, A. W. Conover, Mrs. H. Gamble, Mr. and Mrs. C. F. Harmon, Miss E. H. Howell, A. F. Morrison, Robert S. Peabody, Mr. and Mrs. Carroll J. Post, Jr., Dr. and Mrs. E. Quintard, Mr. and Mrs. Orme Wilson, Mrs. C. B. Stockwell, H. D. Clark, F. L. Roach, H. L. Troy, Charles Williams, Mischa Elman, Clarence Fahnestock.

Some of those booked to leave for Liverpool to-day on the Mauretania are:

F. W. Abbott, Mr. and Mrs. R. A. Anthony, Sir George and Lady Askwith, H. E. Austin, R. W. Boxer, Mrs. J. R. Busk, Albert H. Carlisle, Miss Vera Carlisle, J. H. Carpenter, H. A. H. Christie, Mrs. Hyde Clarke, Mrs. L. Creighton, Duncan Cryder, J. R. Drake, Philip M. Faraday, Dr. Simon Flexner, Mr. and Mrs. J. F. Fuerst, E. T. Galt, Mr. and Mrs. Jacob Heilbron, W. F. Irvin, Major and Mrs. Romer Lee, Mr. and Mrs. Louis L. Legrand, Sir George McCrale, Charles Munro, Dr. Alexander Phillips, C. A. Platt, W. A. Prime, Mrs. F. Raill, Miss Raill, Whitelaw Reid, United States Ambassador to Great Britain; Mrs. Reid, Col. C. L. F. Robinson, Major George Horsefield, J. E. Sachs, Stanley Thomson, H. J. West, Stewart J. Smyth, Major F. W. Schofield, Dennis G. Shepherd, E. K. Rogers.

NEW JERSEY REGISTRATION.

Normal Increase Expected, but Jersey City Falls Off.

Yesterday was the last day of registration in New Jersey in all municipalities of more than 5,000 inhabitants. In the smaller townships, however, there will be another day for registration, Oct. 29. It is expected that the registration figures this year will show a normal increase of about 30,000, as compared with four years ago.

The total registration in Jersey City for the four days was 42,740. This was a falling off of 6,000 from four years ago. The falling off is partly accounted for by a misunderstanding of those who registered at the primaries.

In Passaic the registration was not as high as expected, and the total for this year will be lower than in 1908.

BELASCO TO STAGE A CHILDREN'S PLAY

"The Good Little Devil," from Gymnase Theatre, Paris, to be Produced at Christmas.

ROSTANDS ARE THE AUTHORS

Longing of Every Grown-Up to Become a Child Again Theme of Piece Translated by Austin Strong.

David Belasco's next production, to follow Frances Starr in "The Case of Becky" at the Belasco, will be a children's play, to be staged at Christmas time. The play is to be "The Good Little Devil," that was first produced at the Gymnase Théâtre, Paris, about a year ago under the title of "Un Bon Petit Diable." Soon after its production it became known that the authors were Mme. Rostand and her son, Maurice Rostand, and it was told that the famous Rostand himself had had much to do with the writing.

Mr. Belasco obtained the American rights to the piece, and engaged Austin Strong to make the English translation. For several months he and Mr. Strong have worked on the text, trying to preserve the native poetry and at the same time to make the piece acceptable to American audiences.

"The Good Little Devil" is a dramatization, in part, of a story by Comtesse de Segur. It was written as a play to amuse children, but it was found to have quite as strong an appeal for grown-up people. The essence of the play is the longing of every grown-up to become a child again.

Mr. Strong, who is doing the translation, is the author of "The Little Father of the Wilderness," "The Toymaker of Nuremberg," "The Pied Piper," that was played by De Wolf Hopper, and of "The Drums of Oude," recently produced by Mr. Belasco as a one-act sketch. Special music is being written by William Furst, who devised the musical themes for "The Darling of the Gods," "Du Barry," and "Madame Butterfly."

Rehearsals of "The Good Little Devil" will begin as soon as Mr. Belasco has produced "Years of Discretion," which is to follow "The Governor's Lady," at the Republic Theatre. The cast will include William Norris, Ernest Lawford, Ernest Truax, Henry Stanford, Edward Connelly, Etienne Giradot, Marie Pickford, Wilda Bennett, Iva Merlin, Edwin Griffin, Jeanne Towler, and Mrs. Sol Smith. The first performance will occur at the Broad Street Theatre, Philadelphia, on Dec. 10, and the first New York performance will take place on Christmas night.

WALLER IN VAUDEVILLE.

Will Give Forum Scene from "Julius Caesar" in Keith Theatres.

Lewis Waller is said to have practically completed arrangements to star in the Keith Vaudeville Theatres at a reported salary of $3,500 a week. He will appear at the head of a large company in the Forum scene from "Julius Caesar," playing Marc Antony.

Negotiations were carried on between Mr. Waller and E. F. Albee, general manager of the Keith vaudeville houses, after Mr. Waller ended his engagement in "Henry V." at Daly's Theatre recently, and were concluded on Mr. Albee's return from Hot Springs, Va., a few days ago.

"The Whip" in Motion Pictures.

Motion picture rights to "The Whip," the Drury Lane melodrama that is to be presented at the Manhattan Opera House shortly after election, have been leased to the famous Players' Film Company. On account of the size of the production it will be taken to only three cities outside of New York and the motion pictures will be displayed in the other cities. Arrangements have been made to present the play in the Boston Opera House, the Metropolitan Opera House, Philadelphia, and the Auditorium, Chicago.

BOYS FIND $63,000 IN STREET.

Return It to Wall Street Brokers in Time to Spoil Good Robbery Story.

For about an hour yesterday morning Wall Street believed that another daring robbery, conceived and executed on the lines followed in the Aaron Bancroft case, had taken place within fifty feet of the rear entrance to the New York Stock Exchange. At the end of the hour the $63,000 worth of marketable securities which had disappeared were returned safely to W. C. Langley & Co., stock brokers at 10 Wall Street, and the detectives who had been started out to get the thieves were recalled.

A check for $50,000 had been given to a messenger employed by the brokers, and he was dispatched to an office at 80 Broadway to take up a loan. He delivered the check, and received in return an envelope containing the collateral which had been pledged under it. It is not more than fifty yards from the rear entrance to 80 Broadway to the office of Langley & Co., but the messenger had not crossed the street before he discovered that the envelope was missing. By the time he reached his employer's office he was convinced that he had been robbed.

The missing envelope contained 100 shares of Minneapolis, St. Paul & Sault Ste. Marie, 50 shares of Canadian Pacific, 100 shares of American Smelting and Refining, 100 shares of Mexican Petroleum, 200 shares of Erie, 100 shares of Republic Iron & Steel, 100 shares of Missouri Pacific, and 25 shares of Anaconda Mining. A detective agency was at once notified, and transfer offices told to be on the lookout for the missing certificates.

Less than an hour later Edward Fagan and Johannes Pabst, boys employed by R. Siedenburg of 25 Broad Street, walked into the offices of Langley & Co. with the lost envelope. They said that they had picked it up at the corner of Wall and New Streets, and, not knowing its value, had carried it about with them while they completed their rounds. The contents were intact.

THEATRICAL NOTES.

The first presentation of James Forbes's new play, "A Rich Man's Son," will be given at the Harris Theatre on Monday, Nov. 4.

William Harris announced yesterday a new comedy by Augustus Thomas, as yet unnamed, which will be produced toward the last of November.

Emily Melville and Reginald Mason have been engaged by Oliver Morosco for prominent roles in Hartley Manners's new play, "Peg o' My Heart," which is to be the opening attraction at the new Cort Theatre on Nov. 25.

"The Master of the House," which is now playing at the Lyric Theatre, where it moved from the Thirty-ninth Street Theatre, will again move, on Nov. 2, to Daly's to make room at the Lyric for William Faversham's production of "Julius Caesar."

Beginning with election week there will be three matinees weekly of "Fanny's First Play" at Collier's Theatre on Tuesdays, Thursdays, and Saturdays.

Charles Frohman has decided to postpone the production of "The Heart Decides," which was to have come to the Garrick Theatre next month, until January. In consequence, John Mason in "The Attack" will remain at the Garrick until that time. The piece will be presented in London in February.

Two hundred employes and officers of the Fidelity and Casualty Company attended the performance of "The Merry Countess" at the Casino Theatre last night, occupying about one-half of the boxes and a large block of the orchestra seats.

A special high school matinee of "Little Miss Brown" will be given at the Forty-eighth Street Theatre to-morrow afternoon at 4 o'clock. The Principals of the Wadleigh High School and of the training school will occupy boxes as chaperons.

The Pathe motion-picture views of the deciding game of the world's championship series between the New York Giants and the Boston Red Sox will be shown at Hammerstein's Victoria Theatre beginning with to-day's matinee.

$400,000 YALE GIFT TIED UP.

Involved in Estate of A. S. Baldwin, Over Which Heirs Are Fighting.

To protect bequests of $400,000 to Yale University, $50,000 to Christ Hospital in Jersey City, and $10,000 to the Emergency Hospital in Washington, D. C., contained in the will of United States Senator John R. McPherson of New Jersey, Surrogate Cohalan appointed yesterday Thomas H. Day and Thomas W. Churchill as temporary administrators of the estate of the late Aaron Stockholm Baldwin, who was one of the Senator's executors.

The argument which led to the appointment disclosed a complicated testamentary history. Senator McPherson left about $500,000 of his estate in trust for his wife, Mrs. Edna J. McPherson, and his young daughter. Both of these beneficiaries died, the daughter before her mother, and in her will Mrs. McPherson continued the provisions of her husband's will, under which Baldwin, who was a Hoboken politician, received a life interest in the estate and by which Yale University and the two hospitals were made the ultimate beneficiaries. Mr. Baldwin's will formally ratified the wishes of the McPhersons.

Mr. Baldwin himself left an estate of about $100,000, which is the subject of a contest by seven nephews and nieces. He left a life interest in $20,000 to one nephew and $10,000 to a niece, but gave the rest of his estate, some $70,000, to unrelated persons. Emma V. Wright, one of the objecting nieces, presented to Surrogate Cohalan an affidavit stating that Read G. Dilworth, one of these unrelated beneficiaries, was the lawyer who drew up the will.

Miss Wright asked the Surrogate to appoint a temporary administrator. This was objected to by counsel for the executors, who feared that this procedure would disturb the vast trusts of which Mr. Baldwin was custodian. The Surrogate got the consent of lawyers appearing for Yale University before appointing Messrs. Day and Churchill.

The principal beneficiaries of the Baldwin will as it stands are Dr. Duncan A. Dobie, Mr. Baldwin's physician; Mr. Dilworth, and Charles M. Beach, Mr. Baldwin's personal attendant. The estate is made up of real estate at Fishkill, comprising 200 acres, for which the executors have an offer of $22,500, and about $75,000 personal property.

ALBERT BALLIN HERE.

Arrives for Quadriennial Hamburg-American Inspection.

Albert Ballin, General Director of the Hamburg-American Line, arrived here yesterday on the Kaiserin Auguste Victoria on one of his customary tours of inspection which he makes every four years. He said that there was no truth in the report that he had come to give testimony in the suit brought by the Government against the Atlantic lines which were in the conference on steerage rates.

"All the information required," said Mr. Ballin, "was given in Liverpool by Bruce Ismay, and I do not think there is anything more for the Government investigators to learn."

With regard to the Balkan situation, he said that he did not think it would have serious consequences among the big powers. The war had caused the company's lines to the Levant to suspend operations for the time.

"What is your opinion as to the rights of the United States to send American steamships free of tolls through the Panama Canal?" Mr. Ballin was asked.

"I think that it is perfectly right so far as coastwise ships are concerned, as that traffic has always been protected by the United States navigation laws, which prohibit foreigners from competing."

In relation to the opening of the Panama Canal, Mr. Ballin declared that he could not say definitely just what would be done by his company, but there was no doubt that the Hamburg-American Line would take advantage of the new waterway to the Western coast of North and South America in due course. The new 50,000-ton Imperator will make her first voyage across to New York next April.

Count von Bernstorff, the German Ambassador, who returned, accompanied by the Countess, from his annual Summer leave, said that he did not believe the war in the Balkans would create a general disturbance in Europe, because the powers had combined to promote general harmony and preserve the status quo.

Senator Du Pont of Delaware, back from a six weeks' vacation in Europe, said that there was no truth in the report that he intended to resign his seat in the Senate.

Mrs. Jackson Gouraud, another passenger, was accompanied by her two daughters, Yvonne and Dolores, and a retinue of servants. E. de Max, the French tragedian, who visited this country seven years ago as leading man with Sara Bernhardt, was also a member of the party.

PICKED FOR APPEALS BENCH.

Bar Association's Committee Favors Republican Nominees.

The Judiciary Committee of the New York Bar Association, of which William D. Guthrie is chairman, reported yesterday the result of its efforts to have the political parties in the State make bipartisan nominations to fill the two vacancies in the Court of Appeals this Fall. The Republican State Convention, the report states, followed this custom by nominating Judge Hiscock to fill one of the coming vacancies, and empowered a committee to fill the other vacancy with the name of a nominee of the Democratic State Convention. The Democrats refused to concur, and nominated two candidates of their own, William H. Cuddeback, of Erie and John W. Hogan, of Onondaga. The Republicans then filled their vacancy with the name of Emory A. Chase, of Catskill. The report says:

"Your committee recommends that the nomination of Judge Hiscock and Chase receive the approval and endorsement of the association. They have had sixteen years of judicial experience, having been re-elected Justices of the Supreme Court in 1910 as the nominees of both the Republican and Democratic Parties. They have served as Associate Judges of the Court of Appeals by appointment of the Governor since January, 1906, and satisfactorily discharged the important and difficult duties of that office with marked ability and independence. They have, in the opinion of your committee, clearly furnished unmistakable evidence of capacity and fitness within the rule of the association, and especially of qualification, to serve as Judges of the highest court of this State."

The committee says it is unable to make any recommendation of approval or endorsement by the association of the names of the nominees of the three parties for the office of Supreme Court in this county, but it adds that of those nominated, Edward G. Whitaker, the Democratic nominee, and Abraham S. Gilbert, the Republican nominee, "are in its opinion best qualifed satisfactorily to discharge the duties of this important judicial office."

AMBASSADOR REID DEPARTS.

Dr. Flexner Also a Passenger on the Mauretania, Which Sailed To-day.

The Mauretania sailed at 1 A. M. to-day with 400 first cabin passengers, which is a large number for an eastward passage at this season of the year. She carried 200 second class and 600 in her steerage. On her arrival in Liverpool the Mauretania will lay up for seventeen days for overhauling prior to her Christmas trip, when she leaves Liverpool on Dec. 7 and New York on Dec. 16.

Among her passengers were Whitelaw Reid, the Ambassador to the Court of St. James's, who was accompanied by Mrs. Reid; Dr. Simon Flexner, head of the Rockefeller Institute, who is going over to attend a medical conference on tuberculosis; Major George Horesfield of the British army, retired, and Philip Michael Faraday, the London theatrical manager.

WALDO MAKES A CAPTAIN.

Shake-Up Follows Promotion of Lieut. Edward J. Burns.

Police Commissioner Waldo announced yesterday that he had promoted Lieut. Edward J. Burns to the grade of Captain, and assigned him to the command of the Union Market Station. The advancement of Sergt. Birmingham to the grade of Lieutenant was also announced.

Capt. William S. Day was transferred from the Union Market Station to Lee Avenue, Brooklyn, and Capt. William F. Boettler from the Lee Avenue Station to the Butler Street Station.

Capt. John J. Lantry comes back to Manhattan from the Butler Street Station to command Traffic Squad B.

The changes, as usual, were made for the good of the service.

NOTED NOVELIST, ROBERT BARR, DIES

Author of "The Victors" and "The Sword Maker" Expires at His Home in Surrey, Aged 62.

FIRST IN JOURNALISM HERE

Scotchman Left Detroit Newspaper to Establish The Idler in London with Jerome K. Jerome.

LONDON, Oct. 22.—Robert Barr, the novelist, died during the night at his residence at Woldingham, Surrey. He had been ill a month with heart disease.

Robert Barr had an interesting career in Canada, and later in American and English journalism, before he became known as a novelist. Born in Scotland, he went to Canada as a boy, did his first journalistic work on an American newspaper, and spent his mature and most productive years in England.

Mr. Barr began his literary career as a short-story writer, but made his greatest reputation as a novelist. Among his best-known works are "The Mutable Many," "The Victors," "In the Midst of Alarms," "Over the Border," "The Tempestuous Petticoat," "Tekla," and "The Sword Maker."

Sixty-two years ago Mr. Barr was born in Glasgow, Scotland. When he was five years old he came with his father and mother, Robert and Jane Barr, to Canada. The Barrs settled in Wallacetown, Dunwich Township, Province of Ontario. During his early youth Mr. Barr was a carpenter's apprentice, and assisted his father in the erection of many buildings, which are still standing.

During the Fenian outbreaks, which followed the American civil war, when Irish home rule enthusiasts threatened the invasion of Canada, Mr. Barr was a volunteer soldier in the infantry raised to defend Canadian homes on the Niagara frontier. His novel, "In the Midst of Alarms," is based on this period of his career.

Mr. Barr was graduated from the Normal School of Toronto, the metropolis of the Province of Ontario, and became a teacher. In 1875 he was headmaster of the Windsor (Ontario) Central School, an institution of high school rank, and in 1876 he married Miss Eva Bennett of Raleigh, Kent County, Ontario.

It was while he was headmaster at Windsor that he wrote an account of a canoe trip around the southern shore of Lake Erie, which was published by The Detroit Free Press and widely copied. As a result of the popularity of this piece a place on the staff of The Detroit Free Press, on which he wrote under the name of "Luke Sharp," was offered to him and accepted.

In 1881 Mr. Barr went to England, and with Jerome K. Jerome established The Idler, a weekly magazine. He was editor of The Idler at the time of his death. He did not begin his novel writing until after The Idler had attained a great circulation.

MABEL HITE IS DEAD.

Singer and Comedienne and Wife of Mike Donlin, Ball Player.

Mabel Hite, the actress, and wife of Mike Donlin, the baseball player, died yesterday afternoon at the home of her mother, Mrs. Elsie Hite, 526 West 111th Street, of cancer of the intestines. She was 27 years old. She had been ill for several months, and last June she underwent an operation at a private hospital. The operation benefited her for a short time. About a month ago it was reported that she had adopted Christian Science, and that she had been completely cured. She attended a ball game in New York between the Pittsburgh and New York teams when her husband was playing with the former team.

During the last few weeks Miss Hite grew steadily worse, and her husband remained in New York as much as possible. This week he went to Youngstown, Ohio, to appear in a vaudeville sketch with Tom Lewis. He was notified of his wife's death, and started immediately for New York.

Miss Hite was born in Ashland, Ky., and her father was a druggist. During most of the time she was on the stage she had been in vaudeville as a singer and comedienne. Her first appearance was at the age of 11, when she played the Lord Chancellor in an amateur performance of "Iolanthe," and her first professional engagement was with Dunn and Ryley's company in "A Milk-White Flag," and later in "The Telephone Girl." Of the musical plays in which she had appeared the best remembered are "A Knight for a Day" and "A Certain Party." In the latter her husband played the leading male rôle, making his first appearance on the legitimate stage. Early last Spring she was in vaudeville in a sketch called "Mabel Hite and Her Clowns." She was taken ill while the sketch was running in New York, and was obliged to retire from the stage.

JUSTICE ALFRED SPRING DEAD

Associate Justice of Appellate Division Expires in a Sanitarium.

Alfred Spring, Associate Justice of the Appellate Division, Fourth Department, died yesterday at the Clifton Springs (N. Y.) Sanatorium after an illness of less than two weeks. Justice Spring was the author of "The Monroe Doctrine," "Hamilton Fish," "Our National Government," and other articles which were published in The American Law Review. He was born in Franklinville, N. Y., on Feb. 19, 1851, and it was there he resided at the time of his death. After his graduation from the University of Michigan in 1872 he studied law and was admitted to the Bar in 1875.

In the next year Justice Spring was elected Supervisor of Franklinville. From 1880 to 1892 he served as Surrogate of Cattaraugus County, and in 1895 Gov. Morton appointed him a Justice of the Supreme Court. He had been a Justice of the Appellate Division since 1899, when he was designated by President Roosevelt to succeed Hamilton Ward of Buffalo.

Justice Spring in 1877 married Miss Anna Tarbell of Farmersville, N. Y. He had a law office in Rochester.

Dr. William Frederick Dudley.

Dr. William Frederick Dudley, a well-known medical practitioner of Brooklyn and a specialist in nasal diseases, died yesterday at his home, 32 Livingston Street. Dr. Dudley was born in Brooklyn fifty-one years ago and he was a graduate of the Polytechnic Institute of that borough. He was graduated from the Long Island College Hospital in 1886. Dr. Dudley was on the staffs of the Norwegian Hospital, the Long Island College Hospital, St. John's Hospital and the Brooklyn Hospital. He left a widow, two sons, and two daughters.

The American Female Guardian Society
AND
Home for the Friendless
936 Woodycrest Avenue
Bronx, New York City
Instituted 1834 - Incorporated 1849
Funds Urgently Needed
to meet current expenses

Halloween
An Attractive, Suitable Assortment of the Latest Halloween Novelties
Brentano's 5th Ave. & 27th St. New York.

George H. Schumann.

George H. Schumann, for many years an associate with his father in the jewelry business in New York City, and for the last twenty years with his brother, Charles W. Schumann, under the firm name of Schumann's Sons' Jewelry Store, at 716 Fifth Avenue, died yesterday at the age of 56 years at his home, 29 West Eighty-eighth Street. He is survived by his widow, Emma W. Schumann; two daughters, Carrie W. and Marguerite G. S., and a son, George H. Schumann, Jr.

Mrs. Lydia Smith Hinsdale.

ALGONAC, Mich., Oct. 22.—Mrs. Lydia Smith Hinsdale, wife of Judge Elizus B. Hinsdale of New York, died here to-day She was stricken with paralysis a few days ago.

Obituary Notes.

RICHARD RUNYON SEGRING, a member of the firm of A. Bennett & Co., in Park Place, died on Monday at his home in Montclair, N. J. Mr. Sebring was born in Somerville, N. J., and was 67 years old. For forty years he had been in the produce business. He left a widow and son.

CURTIS B. PIERCE, who for many years managed the real estate interests of Miss Pickney, who had large holdings in Harlem, died on Monday at his home, 56 East 133d Street. Mr. Pierce was born in Kingston, and was 73 years old. He came to New York at the outbreak of the civil war, and enlisted in the Union army. He served throughout the war, and was retired with the rank of a lieutenant. Mr. Pierce years ago was in the iron business. He left a widow and daughter.

WILLIAM H. MULLIGAN, one of the oldest residents of Harlem, died on Saturday at his residence, 123 West 123d Street. He was born in Harlem sixty-seven years ago. Mr. Mulligan was a member of the Volunteer Fire Department, and as such served during the draft riots. He saw service in the civil war. Mr. Mulligan left two sons.

PETER CHARLES, an architect in Newark, N. J., died there on Sunday. He was actively interested in building and loan affairs, and was a member of the Masonic fraternity.

MRS. CHRISTINA ENNIS, wife of William Ennis, died on Sunday at her home, 10 Verandah Place, Brooklyn. She was 35 years old, and beside her husband, left three daughters.

HARRY MELVIN, a real estate broker, 42 years lod, died Sunday at his home, 284 Park Place, Brooklyn. Mr. Melvin, who was unmarried, is survived by his parents, Mr. and Mrs. William W. Melvin.

ALEXANDER PETRIE, for sixty years a resident of Brooklyn, died there yesterday at the home of his daughter, Mrs. Jane Rhodes, 675 Sterling Place. Mr. Petrie was born in Scotland in 1819, and came here when a young man. Mr. Petrie was actively interested in civic and religious life. He left three daughters.

MRS. CATHERINE CORNELL, widow of Joel L. Cornell, and a long time resident of Brooklyn, died yesterday at her home in East Moriches, L. I. She left a daughter.

MRS. ANNE M. GIBBONS, widow of Michael J. Gibbons, is dead at her home, 1,279 Bushwick Avenue, Brooklyn. She was born in Ireland, and was 80 years old. She left two sons, one of whom is Dr. John T. Gibbons, former Surgeon General of the Forty-seventh Regiment, N. G. N. Y.

MRS. MARY WILLET HARRIS, wife of the Rev. H. Richard Harris, rector of Grace Episcopal Church, Philadelphia, died at her home there on Sunday. She was 61 years old, and a native of Long Island.

Mrs. ANNE E. RICKERSON, widow of Charles L. Rickerson, died yesterday at her home, 51 Eighth Avenue, Brooklyn. She was born in South Cairo, N. Y., seventy-two years ago. Mrs. Rickerson was interested in the work of the Brooklyn Orphan Asylum and other charities in that borough. Three sons and a daughter survive Mrs. Rickerson.

JOHN L. TEARE, a retired sea Captain, died on Monday at his home, Mill Lane and Fifty-fourth Street, Brooklyn. Capt. Teare was a native of the Isle of Man. A widow and seven daughters survive him.

Dr. SYDNEY HOWARD CARNEY died yesterday at his home in Tompkinsville, S. I. Dr. Carney was 76 years old and a son of the late James G. and Clarissa Willett Garney of Boston. He was a member of the Sons of the Revolution.

Mrs. ELLA MERRIWEATHER POST, divorced wife of C. W. Post of Battle Creek, Mich., was found dead in bed yesterday in her apartment in the Wagar apartment house, Washington, D. C. The Coroner certified that death was due to Bright's disease. Mrs. Post was a native of Illinois. A married daughter, Mrs. E. B. Close, lives in Greenwich, Conn.

ELMER E. PERSON, editor of The Williamsport Sun, dropped dead from heart disease at his home in Williamsport, Penn., last night. Mr. Person, who was 47 years old, was well known in the newspaper field in Pennsylvania.

DAVID DAVID, 78 years old, is dead in Waterbury, Conn. Since 1855 he had been closely identified with Waterbury hotels and catering.

Marriage and death notices intended for insertion in The New York Times may be telephoned to 1000 Bryant.

Married.

HUTCHINSON — BLAUVELT. — On Tuesday, Oct. 22, 1912, in the West End Presbyterian Church, by the Rev. John Balcom Shaw, D. D., of Chicago, assisted by the Rev. A. Edwin Keigwin, D. D., of New York, Charity Blauvelt and Dr. Robert Hamilton Hutchinson, Jr.

SIRE—EISNER.—Oct. 20, Alice Eisner to Leo H. Sire.

Brooklyn.

BAKER—HART.—Oct. 19, Helen Hart to Harold Baker.

GORDON—RECHTMANN.—Oct. 16, Estelle Rechtman to Morris Gordon.

LABRETTA—JORDAN.—Oct. 21, Rose Jordon to Patrick Labretta.

YOUNG—TIERNEY.—Oct. 21, Loretto K. Tierney to Robert V. Young.

Newark.

ELIN—MILLER.—Oct. 20, Anna R. Miller to Charles Elin.

KAHN—RUSSELL.—Oct. 20, Loretta Russell to George G. Kahn.

ORD—WILLIAMS.—Oct. 20, Rose Williams to John B. Ord.

Long Island.

BURR—JOHNSON.—Oct. 19, Astoria, Grace E. Johnson to George U. Burr.

Died.

ANDREWS.—At Litchfield, Conn., Oct. 22, 1912, Sarah Wilson Andrews, widow of the late Charles B. Andrews, aged 74. Funeral from St. Michael's Church, Litchfield, Thursday, Oct. 24, at 2:30 P. M.

BARRY.—Oct. 20, Napoleon B., aged 69. Funeral from his late residence, Hohokus, N. J., Tuesday afternoon, 3:30 o'clock. Remains will lie in state, THE FUNERAL CHURCH, 241 West 23d St., on Wednesday afternoon between the hours of 12 and 4 P. M.

CARNEY.—At his late residence, Tompkinsville, Staten Island, N. Y., on Oct. 22, Sydney Howard Carney, M. D., son of the late James G. and Clarissa Willett Carney of Boston, Mass., in his 76th year. Funeral private. Friends will please refrain from sending flowers.

CARNEY.—Sons of the Revolution in the State of New York, Office of the Society, Fraunces Tavern, corner Broad and Pearl Sts., New York, Oct. 22, 1912.—With regret announcement is made of the death, Oct. 22, of Sydney Howard Carney, M. D., a member of this society, in his 76th year.
EDMUND WETMORE, President.
H. R. DROWNE, Secretary.

CARNEY.—It is with great regret that announcement is made to the members of this society of the death of their fellow-member, Dr. Sydney Howard Carney, in his 76th year, at Tompkinsville, S. I., N. Y., on Oct. 22, 1912.
WILLIAM CARY SANGER, Governor.
FREDERICK DWIGHT, Secretary.

CUSHMAN.—On Oct. 21, 1912, after a long illness, Ines Hilton Cushman, wife of Charles D. Cushman, in her 47th year. Funeral services will be held at her late residence, 137 Davis Av., Livingston, S. I., on Wednesday, Oct. 23, at 2:30 P. M.

DUDLEY.—On Tuesday, Oct. 22, at his home, 32 Livingston St., Brooklyn, William Frederick Dudley, M. D., in the 51st year of his age. Funeral services on Thursday, Oct. 24, at 2 P. M., at Grace Church, Brooklyn Heights. It is requested that no flowers be sent.

DUFF.—Suddenly, Oct. 21, Augusta Cogan, wife of James C. Duff. Funeral from her late residence, 33 West 10th St., Thursday, Oct. 24, to St. Francis Xavier's Church, West 16th St., where a requiem mass will be celebrated at 9:30 A. M. Interment private.

EVERHARD.—At Cedar Rapids, Iowa, Oct. 20, 1912, Margaret Elizabeth Huffer, aged 72 years, widow of W. H. Everhard. Interment Wadsworth, Ohio.

GILDER.—On Tuesday, Oct. 22, 1912, at her late residence, 31 East 77th St., Marion Howard Gilder, beloved daughter of W. Howard and Louise Stafford Gilder. Funeral Thursday private Baltimore and Philadelphia papers please copy.

HARRIS.—Entered into rest Sunday, Oct. 20, 1912, Mary Willet, beloved wife of the Rev. Dr. H. Richard Harris, Grace Church, Philadelphia, in her 61st year. Short services at Bair's Undertaking Parlors, Chestnut St., near 18th, Philadelphia, on Wednesday, Oct. 23, at 8 P. M. Funeral services at St. George's Church, Hempstead, L. I., Thursday, Oct. 24, at 1 o'clock. Interment Westbury Friends Cemetery, L. I. Please omit flowers.

HINCHLIFFE.—Oct. 22, Mollie, daughter of Edmund and Clara Hinchliffe. Funeral from Stephen Merritt's Chapel, 223 Eighth Av., Wednesday, 12 o'clock.

HOLBROOK.—Richard Killin, of Montclair, N. J., in his 23d year, died May 9, 1912, of enteric fever at Havana, Cuba.

KORN.—On Oct. 21, in his 69th year, Henry Korn, beloved husband of Fannie C. Korn and father of Mrs. Sampson H. Schwarz, Mrs. David Lippmann, Mrs. Felix Hessberg, Raphael C. Korn, and Walter C. Korn. Funeral from his late residence, 35 East 60th St., Wednesday, Oct. 23, at 9 A. M. Kindly omit flowers.

KORN.—Congregation B'Nai Jeshurun.—Members and seatholders are respectfully requested to attend the funeral services of Henry Korn, for many years a member of our Congregation, and also for a number of years a member of the Board of Trustees, to be held from his late residence, No. 35 East 60th St., New York City, Wednesday, Oct. 23, 1912, at 9 o'clock.
HERMAN LEVY, President.

LAWRENCE.—Suddenly at Flushing, N. Y., on Tuesday, Oct. 22, 1912, Elizabeth Hover, widow of Wilson Lawrence, in the 75th year of her age. Relatives and friends are respectfully invited to attend the funeral services at the residence of her daughter, Mrs. Edgar Peck, 271 Amity St., Flushing, N. Y., on Friday, Oct. 25, at 2 P. M. Carriages in waiting at Main St. Depot on arrival of train leaving Pennsylvania Terminal at 1:15 P. M.

MARSHALL.—At Bozeman, Mont., Oct. 15, 1912, Frederica Ellsworth, widow of Walter P. Marshall. Interment at Bozeman.

McCANN.—Robert H., aged 22, at his home, 101 West 90th St. Funeral at St. Agnes's Chapel Friday, Oct. 25, 12:30 P. M.

OGDEN-JONES.—Frances, infant daughter of Alice Van Doren Ripley and Alexander Ogden-Jones. Born on Oct. 5, died Oct. 22, 1912. Funeral private.

PETERSON.—Suddenly, on board steamship Cincinnati of the Hamburg-American Steamship Co., in his 51st year, Herman Peterson. Funeral Wednesday morning, Oct. 23, at 10 o'clock, at his late residence, 123 Pennsylvania Ave., Brooklyn.

PIERCE.—Oct. 21, 1912, Curtis B., aged 73 years, beloved husband of Adelaide H. Pierce, formerly of Kingston, N. Y. Funeral services at his residence, 56 East 133d St., Wednesday, 8:30 P. M. Members of Harlem Republican Club, Hamilton Post, G. A. R., 71st Regiment Veterans invited to attend.

QUINLAN.—On Oct. 21, 1912, Thomas F. Quinlan, beloved husband of Mary L. Glascott. Funeral on Thursday at 10:00 A. M., from his late residence, 427 Jamaica Av., Astoria, thence to Mount Carmel Church, where a solemn requiem mass will be offered for the repose of his soul. Interment in Calvary Cemetery.

RANKIN.—At Princeton, N. J., Sunday, Oct. 20, 1912, William Rankin, in the 103d year of his age. Funeral services will be held on Wednesday, Oct. 23, at his late home, Evelyn Place, Princeton, N. J., at 10 A. M., and at the home of his son, Edward S. Rankin, 751 High St., Newark, N. J., at 2 P. M.

RICKERSON.—After a brief illness, on Tuesday, Oct. 22, 1912, at her late residence, 51 8th Av., Brooklyn, Anna Elting, widow of the late Charles L. Rickerson, in her 72d year. Funeral services at her late residence Thursday, the 24th, 3 P. M.

ROBB.—Suddenly, Sunday, Oct. 20, Winifred Matthews, wife of Dr. W. L. Robb of Troy, N. Y. Notice of funeral hereafter.

ROBERTS.—Oct. 22, 1912, Mary Agnes Roberts, aged 60 years. Services at Stephen Merritt's Chapel, 223 8th Av., Thursday, 1:30 P. M.

SCHUMANN.—On Oct. 22, 1912, George H. Schumann, beloved husband of Emma W. Schumann, in his 56th year. Funeral service at his late residence, 29 West 88th St., on Friday, Oct. 25, at 1 o'clock P. M. Interment private. Please omit flowers.

SCHWEPPE.—At New York, suddenly, on Oct. 21, Eva Jewett Schweppe, in her 59th year, wife of William Eugene Schweppe, and mother of William, Richard, Charles, Eugene, Courtney, Virginia and Priscilla. Interment Westport, Me.

STANLEY.—Robert, aged 60. "The Funeral Church," West 23d St., (Campbell Building,) Wednesday, 1 o'clock. Motor cortege.

SWAN.—At East Orange, N. J., Oct. 22, 1912, Mary Ella Swan. Funeral services will be held at the First Unitarian Church, Cleveland St., Orange, Friday, Oct. 25, at 3 o'clock.

WEINBERG.—On Oct. 20, Charles Weinberg, beloved husband of Minnie Weinberg, in his 52d year. Funeral from his late residence, 875 Kelly St., Bronx, on Wednesday, Oct. 23, at 10 A. M. Interment at Washington Cemetery.

WHALEN.—On Oct. 20, 1912, Ellen Whalen, beloved mother of the Hon. John Whalen and Mr. P. H. Whalen. Funeral on Wednesday at 10 A. M. from her late residence, 458 West 155th St., thence to St. Catharine's Church, where a solemn mass of requiem will be offered for the happy repose of her soul. Relatives and friends are respectfully invited to attend. Interment at St. Raymond's Cemetery. It is highly requested that no flowers be sent.

BEINERT.—Anna M. C., 334 East 56th St., Oct. 19, aged 83. Funeral to-day, 1 P. M.

FOSTER.—Mary A., 510 West 124th St., Oct. 21. Funeral to-day, 9:30 A. M.

GIDDONS.—Ellen A., Oct. 21. Funeral 2,032 Fifth Av.

KNOWLES.—Bridget, 345 East 87th St., Oct. 20. Funeral to-day, 9:30 A. M.

PAYNE.—Delia, 106 Bradhurst Av., Oct. 21. Funeral to-day, 10 A. M.

RETTIG.—Lizzie, 202 East 96th St., Oct. 21. Funeral to-day, 2 P. M.

SHAW.—Catherine A., 461 East 140th St., Oct. 21. Funeral notice later.

SCHOEN.—Matthew, 412 West 22d St., Oct. 21. Funeral to-day, 1:30 P. M.

SMITH.—Catherine, 263 10th Av., Oct. 20. Funeral to-day, 9:30 A. M.

WALSH.—John M., 324 West Houston St., Oct. 21. Funeral to-day.

Brooklyn.

BOARDMAN.—Mary L., 837 Prospect Place, Oct. 21. Funeral to-day, 2 P. M.

BRODRICK.—Patrick, 141 Summit St., Oct. 21. Funeral to-morrow.

CAHILL.—Mary, 465 73d St., Oct. 21. Funeral private, to-day.

CLISE.—Katie, 1,337 St. Mark's Av., Oct. 21, aged 52. Funeral to-day.

COLVIN.—John S., 43 Duffield St., Oct. 19, aged 24. Funeral to-day, 2 P. M.

FRASER.—Catherine, 367 Hicks St., Oct. 21. Funeral to-morrow, 9:30 A. M.

GRAHAM.—Annie, St. Peter's Hospital, Oct. 20. Funeral to-day, 10 A. M.

HOLFIELD.—Max, Oct. 21, aged 60. Funeral 695 3d Av. to-day, 2 P. M.

JACHCS.—Dr. Joseph J., 122 Bay 26th St., Oct. 20, aged 52. Funeral to-day, 9 A. M.

KELSEY.—Annie, 518 Lorimer St., Oct. 20. Funeral to-day, 9 A. M.

KNOX.—James J., 89 Summit St., Oct. 21, aged 27. Funeral Oct. 25, 2 P. M.

LAWRENCE.—Mary, 52 3d St., Oct. 21. Funeral to-day.

LYONS.—Mary, 154 York St., Oct. 21. Funeral to-day, 2:30 P. M.

McHENRY.—John J., 1,648 Prospect Place, Oct. 20. Funeral to-day, 9:30 A. M.

MAZZINI.—Margaretha, 66 Weirfield St., Oct. 21, aged 81. Funeral to-day, 1:30 A. M.

MELVIN.—Harry, 284 Park Place, Oct. 20, aged 42.

MUETZE.—Rebecca, Broadway and Chauncey St., Oct. 21, aged 86. Funeral to-day.

PALMER.—Harriet M., 629 Grand St., Oct. 20, aged 15. Funeral to-day, 2 P. M.

PETRIE.—Alexander, 675 Sterling Place, Oct. 22. Funeral notice later.

PLAYER.—Jane, 199 Atlantic Av., Oct. 22. Funeral notice later.

SANGER.—Kate E., 1,315 Clinton Av., Oct. 20. Funeral to-day, 2 P. M.

SHANLEY.—Mary L., 28 North Oxford St., Oct. 21. Funeral to-day, 2:30 P. M.

SIEBEL.—Dorothea, 171 Reid Av., Oct. 20, aged 63. Funeral to-morrow, 2 P. M.

SIEBERT.—John, 578 Gates Av., Oct. 21, aged 70. Funeral to-day.

TEARE.—John L., Mill Lane and East 54th St., Oct. 21, aged 75. Funeral to-morrow.

TURLBERT.—Johanna, 115 Bush St., Oct. 20, aged 34. Funeral to-day, 2:30 P. M.

WALSH.—Norah, 26 3d St., Oct. 20. Funeral to-day, 9:30 A. M.

WASSMUTH.—Martha, 328 Stockton St., Oct. 21, aged 77. Funeral to-day, private.

WIDMANN.—Elizabeth, 547 Eastern Parkway, Oct. 21. Funeral to-day.

WOUNSCH.—Selina, Seney Hospital, Oct. 21. Funeral to-day, 2 P. M.

Jersey City and Newark.

BRIGNARDELLO.—Ludovico, Jersey City, Oct. 21, aged 62. Funeral to-day.

GALLINAT.—Charles, 186 13th Av., Newark, Oct. 22, aged 35. Funeral Oct. 25.

JOHNSON.—Joseph, Newark, Oct. 22. Funeral notice later.

KIMBALL.—Jennie, 556 West Side Av., Jersey City, Oct. 22. Funeral notice later.

LYNCH.—Mary, Newark, Oct. 21. Funeral to-morrow, 8 A. M.

ROETTECHER.—Martha A., 322 Whiton St., Jersey City, Oct. 21. Funeral to-morrow.

SMITH.—James, Newark, Oct. 20, aged 30. Funeral to-day.

WOOD.—Martin, 108 Colden St., Newark, Oct. 21. Funeral to-morrow, 8:30 A. M.

Long Island.

BROSSEAU.—Elsie N., Rockville Centre, Oct. 21.

CROSS.—John C., Freeport, Oct. 21, aged 76. Funeral to-day, 2:30 P. M.

MENGES.—Anna M., Richmond Hill, Oct. 20, aged 76.

TUOHY.—Thomas F., Flushing, Oct. 20, aged 58. Funeral to-day, 9 A. M.

Westchester County.

DELAMATER.—Mary E., Peekskill, Oct. 19, aged 5.

EDIE.—Richard, 287 South Broadway, Yonkers, Oct. 21, aged 79. Funeral to-day.

NOLAN.—William F., Yonkers, Oct. 21. Funeral to-morrow, 9:30 A. M.

In Memoriam.

DEGNAN.—Mary; mass St. Augustine's Church, Newark, N. J., to-day, 8 A. M.

HAUCH.—Bridget E. and Francis W.; mass St. Aloysius's Church, Newark, N. J., to-day, 8 A. M.

UNDERTAKERS.
FRANK E. CAMPBELL, 241-243 West 23d.
John W. Lyon Oldest Established. Economical. 68 E. 125th St. Phone 1333 Harlem.
CEMETERIES.
THE WOODLAWN CEMETERY
233d St. By Harlem Train and by Trolley.
Office, 20 East 23d St., N. Y.

Brooklyn Rapid Transit Co.

Six-Year 5% Secured Notes

Yielding over 5½% on Investment

Descriptive Circular on Application.

KIDDER, PEABODY & CO.,

115 Devonshire Street, Boston. 56 Wall Street, New York.

The Young Man

of to-day lives at a time when the great business field offers liberal compensation to men who think clearly, act wisely and appreciate the value of frugality. This is an age of prudent economy in the administration of business, when men of experience know that every dollar extravagantly spent represents a dollar of wasted profit. It is never too early or too late for any man to begin to cultivate the habit of wise economy. Economy leads to saving and conservative investment, both factors of large importance in placing one in a position to take full advantage of his best opportunities.

If you are interested in the conservative investment of your savings, we shall be pleased to send you free of cost our Circular No. 834, "Conservative Investments."

Spencer Trask & Co.
Investment Bankers
43 Exchange Place, New York.
ALBANY—BOSTON—CHICAGO.
Members New York Stock Exchange.

DUE to the basic character of the business, Lighting companies are but little affected by changes in general business conditions. Stability of earnings has been proven through periods of depression.

The Bonds of lighting companies afford the investor great security of principal and at present prices net a liberal return.

Write for our list of Public Utility Bonds, yielding from 4.80% to 6%

Coggeshall AND Hicks
BANKERS
115 BROADWAY, NEW YORK

Harris, Forbes & Co
Successors to
N. W. Harris & Co
New York
Pine Street, Cor. William
NEW YORK

Government Municipal Railroad and Public Utility | **Bonds for Investment**

"Investment Suggestions"

We have just prepared under this name a pamphlet which in concise form gives suggestions which cannot fail to be of material assistance to all those having funds available for investment. Every investor should have this pamphlet in his possession. Write for it to-day.

A.B.Leach & Co.
Investment Securities
149 BROADWAY, NEW YORK
Chicago London
Boston Philadelphia

Rebuilding a Metropolis

New York City is the first metropolis in history to be entirely rebuilt within a hundred-year period. Many of the newer buildings are constructed of the famous Indiana sandstone.

We offer, at a price to yield 5.10%, the mortgage bonds of a comparatively large steam railroad system, running out of Chicago, owning an extremely valuable belt line at Bedford, where most of the Indiana sandstone is quarried. Earnings are large, the bonds are listed on the New York Stock Exchange, and are a first-class investment.

Circular on request.

F. J. Lisman & Co.
Members New York Stock Exchange
30 Broad St., New York
Philadelphia Chicago Boston Hartford

WANTED
Butte Elec. & Power
COM. & PFD.
CHANDLER BROS. & CO
MEMBERS NEW YORK STOCK EXCHANGE
Specialists in PUBLIC UTILITY ISSUES
111 Broadway, N. Y. Phone 8450 Rector

FINANCIAL MARKETS

Prices Firm on Cessation of Heavy Liquidation—European Bourses Still Unsettled.

Recoveries ranging up to a point occurred on the Stock Exchange yesterday in some of the leading stocks which had borne the brunt of the heavy selling of Monday afternoon, but the market as a whole, as the movement of the averages of quotations showed, merely held firm at a shade above the closing prices of the previous day. Some further liquidation was encountered, but heavy offerings such as forced Monday's sharp reaction were absent. So suddenly was the flow of stock checked that it appeared as if a heavy liquidating movement had been voluntarily suspended. There had appeared no adequate explanation for Monday's sharp break other than that which was to be inferred from the fact that stocks had lately been coming into the market in very large quantity and there was nothing in yesterday's events which of themselves would have prompted an abandonment of the selling which assumed such large proportions Monday afternoon. The action of the market, however, helped to emphasize the strength of the general underlying position which has its foundation in the excellence of the crop and business situation this Fall, and which is an efficient sustaining force in the market in the absence of concentrated selling such as was encountered the day before yesterday. News of the arrival here of large amounts of American stocks recently sold by Europe served as a reminder of the source from which the great bulk of recent liquidation has come. Monday's selling seemed to be almost entirely for local account, but amounted in effect to the resale of stock previously taken over from European holders.

No indication appeared in the borrowing demand for stocks that any large part of the selling on Monday represented an increase in the outstanding short interest. The fact, too, that call money was considerably more plentiful yesterday, though the time money market was if anything firmer, carried some confirmation of the assumption that there had been a good deal of actual liquidation in this market in the last two days. It was largely due to lending out at the end of the day of brokers' balances that the call rate dropped from 5 per cent. to 4 per cent. That the volume of stocks in the hands of brokers had very considerably increased prior to the advent of the heavy foreign selling which has been the outstanding feature of the market experiences of the current month is borne out by some actual figures which are becoming available in the financial district. Thus it appears from the stock list of the chief industrial company whose shares are dealt in on the Stock Exchange that the amount of its common stock in the names of brokers amounted to some $7,000,000 more on Oct. 1 than at the beginning of the previous quarter. It is an interesting fact, too, that during this same period the foreign holdings of this same company's stock had increased by some $3,000,000. It would appear that the European holdings of American stocks had been slowly increasing up to the time when the disturbances over the Balkan situation disclosed a weak position in some of the European markets and forced very heavy selling of American stocks in their home market.

On the foreign Bourses yesterday unsettlement still prevailed, although from Paris, which has been the weakest of the European markets, came at the end of the day somewhat more reassuring advices. It was said that several members of the Bourse had had their liabilities assumed by their fellow members, according to the rule of that market. This, it was thought, would prove helpful in creating a more stable position in Paris, although it did not appear from such advices as reached Wall Street during the day that the French embarrassments were of very large proportions. The feeling prevails in the financial markets abroad as well as in our own that more uneasiness would be caused by a Turkish defeat than by a Turkish victory in the present conflict, and it is probable that the fact that the advance of the allies had as yet been unchecked was a contributing factor in yesterday's unsettled position on the Continental Bourses.

Though the movement can hardly be considered important, the fact seems to be that a lull is appearing in the buying of both copper and steel. In view of the great inflow of orders which have recently added so much to the business of the steel and copper producing companies, there is really no reason for attributing adverse import to such a slight lull as is reported in both these important metal trades after a period of activity so great that it has led to the placing of orders for so many months ahead that manufacturers have been loath to commit themselves as to prices and deliveries for periods as remote as those for which consumers have been willing to contract.

MONEY AND EXCHANGE.

Money on call loaned on Stock Exchange collateral at 4@5 per cent., with the last loan at 4½ per cent. Most of the day's loans were made at 4¾ per cent.

The money rates were 5½@5¾ per cent. for sixty days, 5¾@6 per cent. for ninety days to four months, and 5¼@5½ per cent. for five and six months.

Commercial paper was quoted at 5¾@6 per cent. for the best names.

New York Clearing House statement: Exchanges, $415,177,339; balances, $22,675,748; Sub-Treasury credit balance, $963,422.

The local banks have lost $5,684,000 on their Sub-Treasury operations since Friday.

FOREIGN RATES.

Discount rates abroad yesterday were: London, 4 7-16@4½ per cent. for short bills and 4 11-16@4¾ per cent. for three months' bills; Paris, 3½ per cent., and Berlin 4⅛ per cent. Money was 3 per cent. in London and 2 per cent. in Berlin.

The Paris check rate on London was 25f 23c, and the Berlin check rate on London was 20 marks 51¼ pfennigs.

Foreign exchange rates at the points noted were quoted as follows at the close of business yesterday:

CABLE AND SIGHT RATES.

London—Cable, $4.8640; demand, $4.8605.

Paris—Cable, 5.18¾ plus 1-32; check, 5.18¾ less 1-16.

Berlin—Cable, 94⅞ less 1-32; check, 94¾ plus 1-64.

Switzerland—Cable, 5.20 less 1-64; check, 5.20⅝.

Holland—Cable, 40.24; check, 40.20.

Belgium—Cable, 5.20⅝ less 1-32; check, 5.21¼.

SIXTY AND NINETY DAY BILLS.

London—Bankers', sixty days, $4.82; ninety days, $4.7980.

London—Commercial, sixty days, $4.81⅝; ninety days, $4.79½.

Paris—Commercial, sixty days, 5.23¾ less 1-32; ninety days, 5.24⅜ less 1-16.

Berlin—Commercial, sixty days, 93 15-16; ninety days, 93 9-16.

DOMESTIC EXCHANGE RATES.

Boston, par; Chicago, 10c discount; St. Louis, 25c discount; St. Paul, 10c discount; San Francisco, 30c premium; Montreal, par.

SILVER QUOTATIONS.

Bar silver was quoted ⅛d lower in London, at 29 1-16d, and ¼c lower in New York, at 63c per ounce.

TOPICS IN WALL STREET.

Hill's Agricultural Financing.

Some of the friends of James J. Hill have been interested in reports from St. Paul regarding his reported plans for making an agricultural institution out of the Second National Bank, which he recently bought. So far as could be learned yesterday, the railroad man has not taken his associates in this city into his confidence in connection with any plans which he may have for financing the farmers in the Northwest. A story emanating from St. Paul and printed here yesterday said that Mr. Hill had looked with displeasure on the rate of interest charged the farmers of Minnesota, North Dakota, South Dakota, and Montana, where "rates usually vary from 8 per cent. to 10 per cent.," and would see what he could do toward reducing the charge to 4 per cent. or 6 per cent. A man whose business interests are in the Northwest said that instances of such high interest rates were rare. He told of a company which planned to loan out its surplus funds at 7 per cent., but which found that it could not get borrowers at this figure, and had to change the provision in its by-laws to make the loaning rate 6 per cent. "As a matter of fact," said this man, "a great many of the land owners out there are lenders, not borrowers, and it is only the small farmers who have demonstrated their lack of business judgment who have paid high interest rates."

Mr. Hill as a Banker.

When Mr. Hill resigned as the head of the Great Northern board and acquired control of a National bank not a little surprise was expressed that a man of his age should enter upon a new business undertaking. Of course, Mr. Hill's specialty is railroading, but he is not a stranger to the banking business. He is a Director in two of the largest banks in New York, the Chase National and the First National. He is also on the board of the First National of Chicago, and served as a Director of the Manhattan Trust Company and the Mercantile Trust Company until those institutions were merged with the Bankers'.

Call Money Plentiful.

The supply of call money was more abundant yesterday than on any recent day. Brokers who were finding it difficult to satisfy their needs at the high rates which prevailed a few weeks ago were themselves lenders yesterday afternoon, causing the rate to drop to 4 per cent., although the ruling rate for the day was 4½ per cent. One institution which does not figure regularly in the call money market had a surplus of $750,000 which it wanted to put out yesterday, and with the idea of finding a borrower it called up twenty-five brokerage houses. None of them was in the market for funds.

Big Copper Company to Resume.

With the Nevada Consolidated Copper Company's smelter just about to scrape bottom in its ore bins, prospects brighten for the resumption of operations at the mines before the smelter is forced to close down. The miners have not the same power to terrorize as in the old days before the State police were organized in Nevada, and the company expects to be able to operate half of its battery of eight steam shovels before the week is out. Many of its own men have shown themselves willing to go back to work, and these will be supplemented by strikebreakers and employes lent by the Utah Copper Company.

Big Leather Gains.

The two largest leather companies issued their quarterly reports for the third quarter of the year yesterday, and though in the case of he Central Leather Company exact comparisons with previous years are not possible, because it was only last Spring that quarterly reports were begun, the great betterment in conditions may be appreciated through a comparison of the three months' showing with that of the full year of 1911. For the quarter ended Sept. 30 the Central Leather's net earnings were $1,612,972, or nearly 60 per cent. of the entire year's net in 1911. For the nine months to the end of the third quarter the net totaled $3,833,826, as against $2,304,649 earned in the last full year. The American Hide and Leather's quarter showed net earnings of $331,700, more than double those of the same quarter last year. Its surplus of $166,375 compares with a surplus of $1,654 for the same quarter in 1911 and a deficit of $163,464 for the same quarter of 1910.

Irving National Presidency.

Directors of the Irving National Exchange Bank took no action at their meeting yesterday in the matter of selecting a successor to Lewis E. Pierson as President. Mr. Pierson resigned to become a partner in Austin, Nichols & Co., wholesale grocers.

Stocks Coming Home.

With the arrival yesterday of the Kaiser Wilhelm der Grosse the first considerable lot of American securities, sold abroad recently as a prelude to the Balkan troubles, returned to this country. There has been the most extensive selling of stocks by foreigners in the past fortnight that has taken place in twenty-five years, according to well-informed arbitrage men, and it is estimated that $5,000,000 worth of certificates were brought in by the Kaiser Wilhelm. In a period of about ten days 20,000 ten-share certificates of United States Steel have been received from Europe, and it is evident from the dating on the backs that some of them have been held abroad for a number of years.

Change in Chesapeake & Ohio Board.

RICHMOND, VA., Oct. 22.—Stockholders of the Chesapeake & Ohio Railway held their annual meeting here today. Present Directors and officers were re-elected except that Frederick H. Rawson of Chicago, succeeded Thomas H. Hubbard of New York on the board.

PUBLIC UTILITY SECURITIES.

	Bid.	Asked.
Am. Light & Traction com.	432	435
Am. Light & Traction pf.	108¼	110¼
Adirondack Elec. Power com.	23	25
Adirondack Elec. Power pf.	65	68
Am. Gas & Electric com.	90	93
Am. Gas & Electric pf.	48	49
Am. Power & Light com.	68	72
Am. Power & Light pf.	85	87
Am. Public Utilities com.	57	59
Am. Public Utilities pf.	80	82
Cities Service com.	120	124
Cities Service pf.	89	91
Commonwealth P. R. & L. com.	68	70
Commonwealth P. R. & L. pf.	89	91ex
Denver Gas & Elec. gen. 5s.	95	97
Electric Bond Deposit pf.	78½	80
Empire District Electric com.	87	89
Empire District Electric 5s pf.	85	88
Federal Light & Traction com.	36	38
Federal Light & Traction pf.	84	86
Federal Utilities Co. com.	44	45
Federal Utilities Co. pf.	74	76
Gas & Electric Securities com.	150	165
Gas & Electric Securities pf.	95	98
Lincoln Gas & Electric	38	42
Northern States Power com.	27	29
Northern States Power pf.	88½	89½
Ozark Power & Water Co. com.	47	50
Pacific Gas & Electric com.	64½	65½
Pacific Gas & Electric pf.	93	95
Republic Ry. & Light Co. com.	26¼	28¼
Republic Ry. & Light Co. pf.	82	84
Standard Gas & Electric com.	23	24
Standard Gas & Electric pf.	50	51
United Light & Rys. com.	75	78
United Light & Rys. 1st pf.	84¼	86¼
[illegible]	74	76
[illegible]	[illegible]	21
[illegible]	55	57

OUTSIDE SECURITIES

Trading in Reduced Volume, with Irregular Price Movements on the Curb.

Trading was in smaller volume on the Curb yesterday and prices for the most part moved narrowly. United Cigar Stores, transactions in which amounted to only 2,500 shares, sold between 106½ and 107¼, the close being at 106¾. British-American Tobacco sold 1,000 between 22⅞ and 23⅛, closing even with the opening at 23. The common and preferred shares of the United States Motor Company opened strong after the slump of Monday, but closed below the high levels. The common, which reported sales of 2,500 shares, rose from 1⅝ to 2⅛ and closed at 1⅞. The preferred, which rose from the opening at 4 to 4½, sold down to 3⅝ and closed at 4⅛. The mining list moved narrowly and trading in bonds was limited to new General Electric 5s and Western Pacific 5s. The former sold $24,000 between 102⅞ and 103, closing even with the opening at 102⅞.

Transactions reported were:

INDUSTRIALS.

Sales.		Open.	High.	Low.	Last.
600	*Allied Sec. Co.	89	90	89	90
1,000	Brit.-Am. Tob.	23	23⅛	22⅞	23
650	Emerson-Brant.	75⅝	75⅝	†74½	75¼
276	‡Emerson-B. pf.	100½	101	100½	101
1,700	Houston Oil	23½	23½	21⅝	22½
100	Man. Shirt Co.	74	74	74	74
100	M. Shirt Co. pf.	102	102	102	102
800	Manhattan Tran.	2	2	1⅞	1 15-16
1,300	Mar. of A., new	7	7⅛	7	7⅛
500	*Mays Oil	28	28	28	28
310	Penn. Textile	25⅛	25⅛	25⅛	25⅛
200	Pettibone-M. pf.	99	100	99	100
1,400	Pueblo S. & R.	1 11-16	1 11-16	1⅝	1 11-16
520	Stand. Oil, N. J.	400	403	400	401
2,500	U. C. S. Co., A.	107	107¼	106½	106¾
60	U.S.L.&H., new	14½	14½	14½	14½

MINING STOCKS.

Sales.		Open.	High.	Low.	Last.
160	Alaska G.M., w.i.	9	†9	8¾	8¾
1,800	*Big Four	47	48	46	47
500	Braden Copper	6⅞	6⅞	6⅞	6⅞
300	Butte-N. Y.	1⅞	1 15-16	1⅞	1⅞
300	Con. Ariz. S.	⅝	⅝	9-16	9-16
1,000	Dia. Black B.	6	6	6	6
530	El Paso Con.	5⅛	†6	5⅞	5⅞
100	Giroux Mining	4⅞	4⅞	4⅞	4⅞
2,000	Gold. Midway	8	8	8	8
200	Greene-C.	10⅛	10⅛	10	10
500	La Rose Con.	2½	2 9-16	2½	2 9-16
1,000	McKinley-D	1⅞	1⅞	1⅞	1⅞
400	Mother. Gold	15-16	15-16	15-16	15-16
1,400	*Mutual M. & L.	46	47	44	45
250	Nevada Hills	1⅝	1 11-16	1⅝	1 11-16
500	Nip. Mines Co.	8⅝	8⅝	8¼	8⅝
1,000	North Butte D.	¼	5-16	¼	5-16
500	Ohio Copper	1⅝	1⅝	1⅝	1⅝
200	Tonopah Mining	6⅝	6⅝	6 9-16	6 9-16
1,700	Ton. Merger	1⅛	1⅛	1 3-32	1 3-32
1,800	Tularosa	1	1	1	1
500	West End Con.	1⅜	1⅜	1⅜	1⅜
8,000	*Wett. Silver M.	28	28	25	26

BONDS.

		Open.	High.	Low.	Last.
$24,000	Gen. Electric new 5s	102⅞	103	102⅞	102⅞
10,000	West. Pac. 5s	83	83	83	83

*Sells cents per share. †Odd lots. ‡Ex div.

Issues not traded in were quoted thus:

INDUSTRIALS.

	Oct. 22. Bid.	Asked.	Oct. 21. Bid.	Asked.
Am. Writing Paper	3½	4	3½	4
Bay State Gas	⅜	½	⅜	½
Borden's Con. Milk	119½	121	119½	121
Borden's Con. Milk pf.	109	110½	109	110½
Con. Rubber Tire	10	15	10	15
Con. Rub. Tire pf.	50	60	50	60
Havana Tobacco	4	7	4	7
Havana Tobacco pf.	8	10	8	10
Houston Oil pf.	69	71	69	71
Inter. Rubber tr. ctfs.	11½	12½	11½	12½
Inter. Salt	3	6	3	6
J. I. Case pf	100	101	100	101
Kayser	92	100	92	100
Kayser pf.	110	112	110	112
Lehigh Val. C. S. Co.	245	250	245	250
McAndrew & Forbes	195	205	195	205
N. Y. Transp.	5	6	5	6
Otis Elevator	74	76	74	76
Otis Elevator pf.	102	104	102	104
Pettibone-Mulliken	33	34	33	34
Porto R.-Amer. Tob.	285	295	285	295
R. J. Reynolds	270	280	255	265
Standard Oil, old	1,060	1,080	1,060	1,080
United C. S. of Am. pf.	120	121	121	122
U. S. L. & H. pf., new	82	85	82	85

MINING STOCKS.

	Oct. 22. Bid.	Asked.	Oct. 21. Bid.	Asked.
*Beaver Con.	40	42	40	42
British Col. Copper	4⅝	4⅞	4⅝	4⅞
Buffalo Mines	1⅝	2	1⅞	2
Caledonia Mining	25	30	25	30
*C. O. D. Con.	8	9	8	10
Davis-Daly Copper	2	2¼	2	2¼
Diamond Field Daisy	6	7	6	7
First National	1⅞	2⅛	1⅞	2⅛
Florence	77	80	78	82
Gold Hill	⅛	¼	⅛	¼
*Greenwater	4	5	5	6
Kerr Lake	2⅝	2⅞	2⅝	2⅞
Keystone	1⅜	2	1⅜	2
Mason Valley	12⅝	12⅞	12⅝	12⅞
Mines of America	2⅞	3⅛	2⅞	3⅛
Pacific Smelters	3-16	¼	3-16	¼
Silver King Con.	¾	1	¾	1
South Live Oak	1½	2	1½	2¼
So. Utah M. & S.	⅛	⅜	⅛	⅜
Stewart	1¼	1 5-16	1¼	1 5-16
Tonopah Extension	2⅝	2⅞	2⅝	2⅞
Tri-Bullion	9-16	11-16	⅝	¾
Tuolumne Copper	2⅝	2⅞	2⅝	2⅞
United Copper	1½	2½	1½	2½
United Copper pf.	8	20	8	20
Yukon Gold Mines	3⅜	3½	3⅜	3½

BONDS.

	Oct. 22. Bid.	Asked.	Oct. 21. Bid.	Asked.
Adams Express 4s	84	86	84	86
Bethlehem Steel 5s	87⅜	87⅞	87⅜	87⅞
Braden Copper 6s	148	150	148	150
Braden Copper 7s	148	150	148	150
B. R. T. 5% notes	96⅜	96⅝	96⅜	96⅝
Chicago Elevated 5s	97⅞	98⅛	97⅞	98⅛
Mason Valley 6s	129	133	129	133
N. Y. City 4¼s, 1960	100⅞	100⅝	100⅛	100⅝
N. Y. City 4¼s, 1962	100⅛	100¼	100⅛	100¼

*Sells cents per share.

TRANSACTIONS IN OIL STOCKS.

Dealings in Standard Oil stocks yesterday included the following transactions reported to THE TIMES, with high, low, and last prices, by specialists in those issues:

Sales		High.	Low.	Last.
75	Buckeye Pipe Line	190	187	189
50	Eureka Pipe Line	400	393	..
475	National Transit	48	47	..
70	Prairie Oil & Gas	327	320	..
32	Standard Oil, (Cal.)	160	154	157
60	Standard Oil, (Ind.)	336	330	332
50	Standard Oil, (N. J.)	402	398	401
16	Standard Oil, (N. Y.)	585	580	582
5	Standard Oil, (Ohio)	315	310	..

Prices quoted at the close of business were:

	Tuesday. Bid.	Asked.	Monday. Bid.	Asked.
Anglo-American Oil	18	18⅜	18	19
Atlantic Refining	585	610	605	615
Borne-Scrymser	185	220	185	220
Buckeye Pipe Line	185	190	185	190
Chesebrough Mfg.	700	750	720	760
Colonial Oil	135	165	135	165
Continental Oil	850	900	825	900
Crescent Pipe Line	65	70	65	70
Cumberland Pipe Line	75	85	75	85
Eureka Pipe Line	390	400	390	400
Galena-Signal Oil	240	250	243	250
Galena-Signal Oil pf.	130	140	130	140
Indiana Pipe Line	150	157	155	160
National Transit	46	48	46	48
New York Transit	360	370	360	370
Northern Pipe Line	127	135	130	140
Ohio Oil	120	123	121	124
Prairie Oil & Gas	315	322	320	330
Solar Refining	625	700	625	700
Southern Pipe Line	290	297	295	305
South Penn. Oil	740	780	740	790
S. W. Penn. Pipe Lines	173	183	175	185
Standard Oil, (Cal.)	154	158	158	162
Standard Oil, (Cal.) war.	52	57	56	60
Standard Oil, (Ind.)	325	333	325	330
Standard Oil, (Kan.)	400	425	400	425
Standard Oil, (Ky.)	400	425	410	425
Standard Oil, (Neb.)	300	325	310	330
Standard Oil, (N. J.)	398	403	398	402
Standard Oil subsid. "en bloc"	650	680	665	685
Standard Oil, old stock, "all on"	1,048	1,083	1,063	1,087
Standard Oil, (N. Y.)	575	585	585	595
Standard Oil, (Ohio)	300	315	300	325
Swan & Finch	200	250	200	240
Union Tank Line	79	83	80	85
Vacuum Oil	180	183	180	183
Washington Oil	20	30	22	28
Waters-Pierce Oil	1,400	1,600	1,400	1,600

TOBACCO STOCKS.

	Oct. 22. Bid.	Asked.	Oct. 21. Bid.	Asked.
British Am., ex rights	22⅞	23	23	23⅛
Conley Foil	295	305	295	305
Johnson Tinfoil & Met.	180	200	180	200
J. S. Young	175	180	175	180
MacAndrews & Forbes	196	202	196	200
Porto R.-Am. Tobacco	265	280	..	..
R. J. Reynolds ex rts.	265	275	265	275
United Cigar Stores	106⅝	106⅞	106⅞	107
United Cigar Stores pf.	121	123	121	123
Tobacco Prod. Co.	130	150	130	150
Tobacco Prod. pf.	106⅝	107	106⅝	106⅞

NEW YORK CITY BONDS.

	Yesterday. Bid.	Asked.	Monday. Bid.	Asked.
4½s..May, 1957, inter.	105¼	105¾	105½	105¾
4½s..Nov., 1957, inter.	105½	105⅝	105½	105¾
4½s..May, 1917, inter.	101	102	101	102
4½s..Nov., 1917, inter.	101	102	101	102
4½s..Mar., '30-60, inter.	[illegible]	[illegible]	[illegible]	[illegible]
4s..Mar., 1962, inter.	100	[illegible]	[illegible]	[illegible]
4s..Sept., 1960, inter.	100	[illegible]	[illegible]	[illegible]
4s..May, 1959, inter.	98	98¾	98	98¾
4s..Nov., 1958, inter.	98	98¾	98	98¾
4s..May, 1957, inter.	98	98¾	98	98¾
4s..Nov., 1956, reg.	96	97	96	97
4s..Nov., 1955, reg.	96	97	96	97
4s..Nov., 1936, reg.	96	97¼	96	97
4s..1918-19, inter.	98	99¼	98	99¼
3½s..Nov., '54-56, int.	[illegible]	[illegible]	[illegible]	[illegible]
3½s..May, 1954, coup.	[illegible]	[illegible]	[illegible]	[illegible]
3½s..1950-1954, reg.	[illegible]	[illegible]	[illegible]	[illegible]

STOCKS OUT OF TOWN.

BALTIMORE.

STOCKS.

Sales.		High.	Low.	Last.
15	American Bonding	76½	76½	76½
200	Consol. Power	114½	114½	114½
3,570	Hous. Oil com. tr. cfs.	23⅞	21½	22½
155	Hous. Oil pf. tr. cfs.	68⅞	68⅝	68⅞
20	Maryland & Penn.	42½	42	42½
25	Northern Central	124	124	124
100	Penn. Water & Pow.	71½	71½	71½
125	United Railways	26	26	26
50	Virginia Ry. & Power	54	54	54

BONDS.

Sales.		High.	Low.	Last.
$1,000	At. C. L. cons. 4s	94⅞	94⅞	94⅞
1,000	Ana. & Pot. 5s	100	100	100
1,000	Ana. & Pot. 5s, gad.	102	102	102
1,000	Atlanta Con. St.Ry.5s	104⅜	104⅜	104⅜
30,000	A. C. L. cv. deb. 4	103	102⅞	103
1,000	Balt. City 4s, 1960	97½	97½	97½
1,000	City & Sub. 5s, Wash.	103	103	103
2,000	Chicago Rys. 5s	100	100	100
1,000	Con. Coal ref. 5s	92	93	93
3,000	Carolina Central 4s	91½	91½	91½
7,000	Danville Tr. & P. 5s	92	92	92
10,000	Fair. & Clark. Tr. 5s	100½	100½	100½
10,000	Ga., Car. & Nor. 5s	105	105	105
1,000	Gary & Int. 6s, notes	98½	98½	98½
2,000	G. B. S. Brewing 4s	52	52	52
5,000	G. B. S. Brewing inc.	13	13	13
1,000	Houston Oil div. ctfs.	85¼	85¼	85¼
1,000	Milwaukee El. 1st 5s	104½	104½	104½
2,000	Port. Ry. 1st & ref.5s	101⅝	101⅝	101⅝
1,000	Seaboard 4s, stamped	86¼	86¼	86¼
16,000	United Rys. notes	104	104	104
23,000	United Rys. inc.	66½	66½	66½
4,000	United Rys. 4s	84⅞	84⅞	84⅞
5,000	Virginia def. B.B. cfs.	59½	59½	59½

BOSTON.

MINING.

Sales.		High.	Low.	Last.
165	Adventure	7	7	7
10	Ahmeek	328	328	328
20	Allouez	44¼	44¼	44¼
1,900	Amalgamated Copper	88	87¼	87⅞
150	American Zinc	33	32½	32½
200	Anaconda	44¼	43⅞	44
135	Arizona Com.	4	3¾	3¾
150	Butte & Balak.	4	3⅝	3⅝
175	Butte & Sup.	47	46½	46¾
820	Calumet & Arizona	79¼	79	79⅛
21	Calumet & Hecla	580	580	580
1,640	Chino	47½	45	46¼
585	Copper Range	57	56⅝	56⅝
123	East Butte	15⅝	15½	15⅝
299	Franklin	11½	11	11¼
650	Giroux	4⅞	4⅝	4⅞
776	Granby	64	63	63½
400	Greene-Cananea	10	10	10
100	Hancock	25	25	25
150	Indiana	16	16	16
150	Inspiration	20¼	20	20¼
420	Isle Royale	34½	34	34
95	Kerr Lake	2⅞	2⅝	2⅝
50	Keweenaw	2	2	2
612	Lake	33¼	32	32¾
915	Mayflower	13	11¾	12¼
160	Miami	27	26⅞	27
20	Mohawk	65½	65	65
130	Nevada Con.	22⅝	21¾	21¾
120	Nipissing	8¼	8¼	8¼
2,905	North Butte	37¼	36½	36½
90	North Lake	4	4	4
1,565	Old Colony	9¼	8	8¾
180	Old Dominion	62	61¼	61¼
20	Osceola	111	111	111
300	Pond Creek	22¾	22¾	22¾
595	Ray Consol.	21⅛	20⅞	21
50	Santa Fe	3 13-16	3⅛	3⅛
290	Shannon	15	14¾	15
215	Shattuck	29	28½	29
100	South Utah	60c	60c	60c
20	St. Mary's Land	53½	53	53
100	Superior & Boston	1⅞	1 13-16	1 13-16
10	Superior	42	42	42
50	Tamarack	45½	45¼	45½
85	Trinity	5	4⅞	5
50	Union Land	2	2	2
3,176	U. S. Smelter	47¼	46	46¼
325	U. S. Smelter pf.	50½	50	50¼
155	Utah Consol.	13	12½	12½
5	Utah	63⅞	63⅞	63⅞
58	Wolverine	72½	71	72

RAILROADS.

Sales.		High.	Low.	Last.
55	Boston & Albany	215	214	215
1	Boston Elevated	125	125	125
25	Boston & Maine	99¾	99½	99¾
2	Boston & Sub. pf.	74½	74½	74½
10	Boston & Wor. pf.	50	50	50
22	Mass. El. pf., stpd.	70¼	70¼	70¼
100	Mass. El. com.	19	19	19
355	Mass. El. frac. war.	19c	19c	19c
61	N. Y., N. H. & H.	138⅜	138¼	138⅜
50	Rutland pf.	55	52	55
22	Union Pacific	170⅝	170½	170⅝
31	West End St. R. R.	81	81	81
2	West End St. R.R.pf.	97	97	97

TELEPHONES.

Sales.		High.	Low.	Last.
530	American	144	143⅞	143¾
150	New England	150	149½	150

MISCELLANEOUS.

Sales.		High.	Low.	Last.
15	Am. Agr. Chem.	59	58½	58½
42	Am. Agr. Chem. pf.	100¼	100	100¼
5	Amoskeag	80½	80½	80½
50	Amoskeag pf.	101	101	101
10	Am. Piano pf.	81	81	81
25	Am. Pneu. Service	4¼	4¼	4¼
25	Am. Pneu. Service pf.	21	20¼	20¼
50	Am. Sugar	126	125½	125½
69	Am. Sugar pf.	122¼	121⅞	122¼
57	Am. Woolen pf.	88¼	88	88
28	Edison	275	275	275
998	Edison rights	9⅝	9¼	9¼
40	Georgia Ry. & Elec.	83½	83½	83½
25	Galveston H. Elec.	93	93	93
100	Mass. Gas	94¼	94	94¼
27	Mass. Gas pf.	96	95¾	95¾
25	McElwain	106	106	106
15	Pullman	169¼	168¼	168¼
150	Swift	107	106⅝	106⅝
50	Torrington	28⅝	28	28
804	United Fruit	190¼	190	190¼
1,408	United Shoe	54½	54	54½
85	United Shoe pf.	29	28⅞	29
2,039	U. S. Steel	78	77½	77⅝

BONDS.

Sales.		High.	Low.	Last.
$7,000	Am. T. & T. 4s	89⅞	89⅛	89½
1,000	C., B. & Q. reg.	95⅞	95⅞	95⅞
3,000	C. J. & S. Y. '15	100¼	100¼	100¼
2,000	Current River 5s	100	100	100
2,500	K. C., M. & B. inc. 5s	86	86	86
1,000	United Fruit 4½s	96¼	96¼	96¼
1,000	Western Elec. 4½s	99⅝	99⅝	99⅝
1,000	Western Tel. 5s	99⅞	99⅞	99⅞

BOSTON CURB CLOSING PRICES.

	Bid.	Asked.		Bid.	Asked.
Bay St. G.	20	21	Goldf'd Con.	2⅛	2⅝
Bohemia	2⅜	3	La Rose C.	2⅝	2¾
Boston Ely.	1 1-16	1⅛	Majestic C.	44	46
Cactus	9	11	New Baltic.	2	2¼
Calaveras	2⅝	2 11-16	Oneco	2	2¼
Chief Cons.	1⅝	1 11-16	Ohio Cop.	1 9-16	1 11-16
Cons. Ariz.	53	56	Raven	⅜	..
Davis-Daly	2⅛	2¼	South Lake.	7	7½
First Nat.	1½	1⅝			

CHICAGO.

STOCKS.

Sales.		High.	Low.	Last
250	Am. Can	44	43½	44
100	Am. Can pf.	123	123	123
50	Am. Tel. & Tel.	143¼	143¼	143¼
185	Booth Fisheries	64½	64	64
50	Booth Fisheries pf.	90½	90½	90½
100	Chi. Ry., Series 2	26	26	26
75	Corn Products Ref.	20⅝	20⅝	20⅝
100	Diamond Match	108	107¾	108
150	Int. Harvester	122	121½	122
50	People's Gas	120¼	119⅝	120¼
10	Public Service	99	99	99
390	Sears-Roebuck	210½	209⅝	209⅝
342	Swift & Co.	106⅝	105½	106½
325	U. S. Steel	77⅝	77¼	77½

BONDS.

Sales.		High.	Low.	Last
$10,000	Met. El. 4s	80⅜	80⅜	80⅜
7,000	People's Gas ref. 5s	101¼	101¼	101¼
8,000	Swift & Co. 5s	100¼	100¼	100¼
7,000	Chi. Ry. 1st 5s	99⅞	99⅞	99⅞
10,000	Diamond Match 6s	109	109	109

PHILADELPHIA.

STOCKS.

Sales.		High.	Low.	Last.
170	Am. Cement	4	4	4
150	Am. Railways	43½	43	43½
357	Cambria Steel	53	52½	52½
20	Ches. & Ohio	82	82	82
400	Electric Storage	56	56	56
210	General Asphalt	31	30¾	31
110	Gen. Asphalt pf.	71¼	71¼	71¼
50	Kan. City Southern	28¼	28¼	28¼
10	Keystone Telephone	11	11	11
100	Lake Superior	31	31	31
5	Lehigh Nav. stock	94⅝	94⅝	94⅝
103	Lehigh Nav. ctfs.	95	94⅞	95
200	Leh. Val. Tr. pf.	31¼	31¼	31¼
295	Penn. R. R.	62¼	62⅛	62 3-16
55	Penn. Salt	106	105½	105½
170	Phila. Co.	50⅞	50⅞	50⅞
25	Phila. Co. pf.	44	44	44
25	Phila. Elec.	23⅛	23	23
550	Phila. R. T. ctfs.	28⅛	28	28
100	Phila. R. T. stock	28⅛	28¼	28⅛
140	Phila. Traction	83	83	83
940	Reading	86⅞	86½	86⅞
1,145	Tonopah Belmont	9⅜	9¼	9¼
568	Tonopah Mining	6½	6½	6½
100	Southern Railway	29¼	29¼	29¼
50	Union Pacific	170⅞	170⅞	170⅞
130	Union Traction	52½	52¼	52½
50	Un. Co. of N. J.	238	238	238
208	United Gas Imp.	89⅜	89¼	89⅜
14,033	U. S. Steel	77⅞	77¼	77½
100	United Rys. Inv.	38	38	38
10	York Rys.	13½	13½	13½

BONDS.

Sales.		High.	Low.	Last.
$8,000	Am. Gas & Elec. 5s	87½	87	87
14,000	Baldwin Loco. 5s	102⅝	102½	102½
2,000	Elec. & Peoria 4s	85½	85½	85½
1,000	Lehigh Valley 4s	96⅛	96⅛	96⅛
3,000	Leh. Nav. 1st 4½s	100⅛	100⅛	100⅛
1,000	Newark Pass. 5s	107⅜	107⅜	107⅜
1,000	People's Pass. 4s	91	91	91
2,000	Phila. Elec. 4s	82	82	82
1,000	Phila. Elec. 4s	103	103	103
1,000	Reading gen. 4s	96¼	96¼	96¼
1,000	Schuylkill R. E. S. 4s	99⅝	99⅝	99⅝

PITTSBURGH.

STOCKS.

Sales.		High.	Low.	Last.
475	Columbia G. & E.	16½	16⅜	16½
1,020	Crucible com.	18	17¾	18
105	Crucible pf.	97	96⅝	96⅝
50	Harbison-Walker com.	50½	50½	50½
155	Ind. Brewing com.	5½	5¼	5½
80	Ind. Brewing pf.	34¼	33½	34¼
100	Marsden	2¼	2⅛	2¼
45	Mfrs. L. & H.	48¾	48⅝	48¾
130	Nat. Fireproofing com.	8⅝	8½	8⅝
80	Nat. Fireproofing pf.	31⅝	31⅛	31⅝
16	Oklahoma Nat. Gas	65½	65½	65½
10	Ohio Fuel Supply	48¾	48¾	48¾
10	Ohio Fuel Oil	20	20	20
100	Pitts. Plate Glass	109	109	109
100	Pitts. Brewing com.	10	10	10
115	Pitts. Brewing pf.	40	40	40
120	Pitts. Oil & Gas	8	8	8
1,941	Pure Oil	17¾	17¼	17¾
5,105	San Toy	30	29	29
50	U. S. Steel	77⅞	77¼	77¼
120	Westinghouse Electric	82	81½	82
10	Westinghouse Elec. pf.	63	63	63
20	Westinghouse Machine	33⅞	33⅞	33⅞
120	Westing. Airbrake	140½	140½	140½

BOURSES OF EUROPE

Weakness in the Early Hours, but Some Recovery Shown at the Close.

By Marconi Transatlantic Wireless Telegraph to The New York Times.

LONDON, Wednesday, Oct. 23.—The Times in its City article this morning says:

"Money was in rather better demand in connection with the making up of bankers' balance sheets, and the rates for day-to-day advances stiffened slightly. A firmer tone prevailed in the discount market. Quotations for two, three, and four months' bills advanced 1-16 per cent., there being less demand for bills than on the previous day. Paris cheque fell 1 per cent., but Berlin and Vienna exchanges moved in favor of this country.

"At the opening of the Stock Exchange all markets were depressed by overnight selling orders on Continental and American account, in addition to which there was a certain amount of realizing by local operators. Canadian Pacific, American securities, Brazil Railway common, Peruvian Corporation preference, Rio Tinto, and de Beers were especially weak. Consols lost part of the previous day's advance. Wall Street and the chief Continental Bourses were heavy in tone on Monday, which was said to be due to fears of difficulties likely to be encountered at the end of the month settlements.

"In Paris and Berlin, later in the day, a more cheerful tone prevailed, owing to the cessation of foreign selling, and some repurchases here helped to bring about a recovery, in a few instances the whole of the initial fall being wiped out.

"In most departments, however, there was a long list of declines shown at the close."

PARIS, Oct. 22.—The Bourse opened agitated and weak to-day under the influence of the war.

The market rallied later, but the closing was heavy.

BERLIN, Oct. 22.—The Balkan situation caused weakness on the Boerse today. Heavy offerings found few buyers and the whole list dropped a point or more. Canadian Pacific lost six.

An unimportant recovery took place in the late trading.

LONDON CLOSING QUOTATIONS.

	London.	N. Y. Equiv.	N. Y. Close.	Net Ch'ge.
Consols, money	73⅛	..	..	+3-16
Consols, account	73 3-16	..	..	+3-16
Anaconda	9	43¾	44	— ¼
Atchison	111⅝	108⅝	108⅝	..
Canadian Pacific	271	263⅝	263½	— ⅝
St. Paul	113⅛	110⅛	110⅛	— ⅛
Erie	36⅛	35⅛	35	+ ⅛
Erie 1st pf.	53⅝	52⅜	52½	— ⅛
Illinois Central	132	128⅝	..	..
Louis. & Nash.	163¼	159	159	..
N. Y. Central	117¼	114¼	114⅛	— ¼
Pennsylvania	63⅝	124¼	124⅛	+ ⅛
Reading	89¼	173¼	172⅞	+ ⅜
Southern Pacific	112⅝	109½	109⅝	— ⅛
Union Pacific	175¼	170⅝	170⅝	..
U. S. Steel	79⅛	77⅛	77	+ ⅝
U. S. Steel pf.	117¼	1114	114¼	— ¼

Exchange, 4.86.

American Mining Stocks in London.

	£	s.	d.		£	s.	d.
Camp Bird	1	6	0	Esperanza	1	19	6
Tomboy	1	6	0	Dolores	1	10	0
El Oro	0	14	9	Stratton's Ind.	0	3	1½

STOCK MARKET AVERAGES.

The average quotations of twenty-five leading railroad and twenty-five industrial issues and of these two groups of stocks combined compared as follows yesterday with the quotations of previous days and of corresponding days last year:

1912.

RAILROADS.

	High.	Low.	Mean.	Last.
Tues., Oct. 15	95.61	94.96	95.28	95.08
Wed., Oct. 16	95.98	95.52	95.75	95.72
Thur., Oct. 17	95.79	95.32	95.55	95.51
Fri., Oct. 18	95.68	95.22	95.45	95.51
Sat., Oct. 19	95.63	95.55	95.59	95.48
Mon., Oct. 21	95.52	94.33	94.93	94.39
Tues., Oct. 22	94.78	94.28	94.53	94.55

INDUSTRIALS.

	High.	Low.	Mean.	Last.
Tues., Oct. 15	72.98	72.24	72.61	72.44
Wed., Oct. 16	73.15	72.66	72.90	73.02
Thur., Oct. 17	73.20	72.82	73.01	73.01
Fri., Oct. 18	73.41	72.76	73.09	73.23
Sat., Oct. 19	73.61	73.24	73.43	73.47
Mon., Oct. 21	73.57	72.28	72.93	72.46
Tues., Oct. 22	72.60	72.17	72.38	72.37

COMBINED AVERAGE.

	High.	Low.	Mean.	Last.
Tues., Oct. 15	84.29	83.60	83.94	83.76
Wed., Oct. 16	84.56	84.09	84.32	84.37
Thur., Oct. 17	84.49	84.07	84.28	84.26
Fri., Oct. 18	84.54	83.99	84.27	84.37
Sat., Oct. 19	84.62	84.39	84.51	84.47
Mon., Oct. 21	84.54	83.30	83.93	83.42
Tues., Oct. 22	83.69	83.22	83.45	83.46

YEAR'S RANGE TO DATE.

	Open.	High.	Low.
	Jan. 2.	Oct. 4.	Feb. 1.
Railroads	91.43	97.28	88.74
	Jan. 2.	Sept. 30.	Feb. 1.
Industrials	64.00	74.50	61.17
Combined average	77.76	85.83	75.10

1911.

RAILROADS.

	High.	Low.	Mean.	Last.
Sat., Oct. 21	89.44	88.94	89.19	88.97
Mon., Oct. 23	89.26	88.74	89.00	89.08
Tues., Oct. 24	89.40	89.00	89.20	89.25

INDUSTRIALS.

	High.	Low.	Mean.	Last.
Sat., Oct. 21	59.92	59.66	59.79	59.65
Mon., Oct. 23	59.99	59.47	59.73	59.85
Tues., Oct. 24	59.83	59.37	59.60	59.50

COMBINED AVERAGE.

	High.	Low.	Mean.	Last.
Sat., Oct. 21	74.68	74.30	74.49	74.31
Mon., Oct. 23	74.62	74.10	74.36	74.47
Tues., Oct. 24	74.61	74.18	74.40	74.37

LAST YEAR'S RANGE TO THIS DATE.

	Open.	High.	Low.
	Jan. 3.	June 26.	Sept. 25.
Railroads	91.79	99.61	84.40
	Jan. 3.	June 5.	Sept. 25.
Industrials	62.05	69.76	54.74
	Jan. 3.	June 26.	Sept. 25.
Combined average	77.37	84.41	69.57

FINANCIAL NOTES.

Application has been made to the Stock Exchange to list these securities: Pacific Gas and Electric, $25,000,000 general and refunding 5 per cent. thirty-year bonds, due 1942, and Bush Terminal Building, $5,500,000 first mortgage 5 per cent. bonds, due 1960.

Robert H. Holmes of New Orleans has applied for membership in the Cotton Exchange.

A. B. Leach & Co. have issued a pamphlet under the title of "Investment Securities" for the guidance of those having funds to invest.

MINING STOCK QUOTATIONS.

SAN FRANCISCO.

Alta	.04	Julia	.03
Alpha Con.	.01	Justice	.03
Andes	.04	Kentucky Con.	.04
Belcher	.31	Mexican	2.55
Best & Belcher	.05	Occidental Con.	.70
Bullion	.04	Ophir	.44
Caledonia	1.00	Overman	.47
Challenge Con.	.07	Potosi	.04
Chollar	.04	Savage	.12
Confidence	.50	Sag Belcher	.14
Con. Cal. & Va.	.39	Sierra Nevada	.39
Con. Imperial	.03	Union Con.	.65
Crown Point	.44	Utah Con.	.07
Gould & Curry	.02	Yellow Jacket	.43
Hale & Norcross	.15		

TONOPAH.			
Belmont	9.40	Comb. Fraction	.11
Jim Butler	.63	Diamondf. Daisy	.05
McNamara	.05	Diamondf. B. B.	.03
Midway	.52	Florence	.75
Montana	2.20	Goldfield Con. M.	2.60
North Star	.34	Goldfield Merger	.33
Rescue Eula	.18	Great Bend	.02
Tonopah Ext.	2.60	Jumbo Ext.	.33
Tonopah Merger	1.07½	Lone Star	.05
West End	1.72½	Red Hills	.02
GOLDFIELD.		Sandstorm-Kend.	.01
Adams	.01	Silver Pick	.07
Atlanta	.19	Vernal	.01
Booth	.06	Nevada Hills	1.62½
		MANHATTAN.	
C. O. D.	.07	Manhattan Con.	.18

COLORADO.

	Bid.	Asked.		Bid.	Asked.
Dr. Jackpot	5	6½	Jackpot	4	4½
Elkton	65	66	McKinney	71	72½
El Paso	540	570	Old Gold	[illegible]	[illegible]
Findlay	4½	7	Portland	[illegible]	[illegible]
Gold Dollar	18⅛	19	Vindicator	[illegible]	[illegible]
Isabella	17⅜	18⅝	Raven B. H.	[illegible]	[illegible]

Appreciation in Value

is a very important factor in a successful investment. Bonds of well managed Public Utility companies serving a growing territory afford splendid opportunities for such appreciation.

We offer at 95 and interest, to yield from 5.35% to 6.44%, a closed underlying first mortgage bond which is now a direct obligation of a company exclusively serving one of the most rapidly growing cities of the country with light, heat, power, and street railway service.

Net earnings have doubled in seven years, and other underlying issues have increased to prices ranging from 99 to 105.

Write for Descriptive Circular A 14.

Ashley & Co.
111 Broadway, N. Y.
Third Nat'l Bank Bldg., Atlanta, Georgia. 200 Devonshire St., Boston, Mass.

We recommend to investors
New York Telephone
First General Mortgage 4½s, 1939
Tax exempt in N. Y. State.
Yield about 4⅝% at present price
Full Details on Application.
Estabrook & Co.
Members { New York Stock Exchange / Boston Stock Exchange
24 Broad St., New York

STANDARD OIL OF OHIO
Circular Sent to Investors on Request
Pouch & Co. 14 Wall St., N. Y. Members New York Stock Exchange

Founded 1873
Tobey & Kirk
ACKER, MERRALL & CONDIT 6s
BORDEN'S MILK
E. W. BLISS COMMON
HAVANA TOBACCO 5s
PARK & TILFORD 6s
RIO GRANDE SOUTHERN 4s
SAFETY CAR HTG. & LTG.
SINGER SEWING MACHINE
SIOUX CITY STOCK YARDS
STANDARD MILLING 1st 5s
ST. PAUL GAS GENERAL 5s
UNITED LEAD DEB. 5s
WARD BAKING CO. 1st 6s
TOBEY & KIRK
25 Broad Street, New York
'Phones: 4294-5-6-7-8-9 Broad.

FOR SALE
100 SHARES (Any Part)
Int'l Motors Pref. Stock
To Net Over 8½%
S. H. P. PELL & CO.
Members New York Stock Exchange.
Dealers in Unlisted and Inactive Securities.
Tel. 7865-6-7-8-9 Hanover. 37 Wall St., N. Y.

Int. Smelting & Rfg.
Phelps-Dodge.
Comp., Tab. & Rec. 6s.
Puget Sound Tract. & Lt. Pfd.
Thompson, Towle & Co.
Unlisted Securities Department
14 Wall St., N. Y. 'Phone 8300 Rector

COLUMBIA GAS & EL. STK. & BONDS
BOND & MORTGAGE GUAR. CO.
WISCONSIN, MINN. & PAC. 4s
ALL STANDARD OIL ISSUES
NATIONAL SURETY CO.
Gilbert Eliott & Co.
Miscellaneous Securities Department.
37 Wall St., N. Y. Tel. Hanover 6110

International Nickel
New Common Stock
LINDLEY & CO.
Members New York Stock Exchange.
Tel. 66 Rector. 100 Broadway, N. Y.

MEGARGEL & CO.
BONDS
35 Pine Street New York

FOR SALE
100 American Gas & Elec. Com.
50 Atlas Portland Cement Com.
25 Chicago, Rock Is. & Pac. Ry. (Old)
100 Federal Lt. & Trac. Com.
100 Federal Utilities Com. & Pfd.
100 Standard Gas & Elec. Com.
FREDERIC H. HATCH & CO.
New York, 30 Broad St. Boston, 50 Congress St.
Private telephones to Boston and Philadelphia.

J. K. Rice, Jr. & Co. Will Sell
200 Am. Dist. Telegraph of N. J. Stock
50 Casein Co. of America Pfd. Stock
25 Guaranty Trust Stock
100 New York Curtain Stock
100 Singer Manufacturing Stock
73 Weyman-Bruton Com. Stock
J. K. Rice, Jr. & Co.
Phones 7460 to 7468 Hanover. 33 Wall St., N. Y.

Crawford, Patton & Cannon
Bankers
Bankers Trust Bldg.—No. American Bldg.
14 Wall Street, New York. Broad Street Philadelphia.
Investment Bonds

Seaboard A. & B. 4s, 1933
Iron Mountain Equip. 5s
N. Y. Gas, El. L., H. & P. 4s, 1949
Niagara Falls Power Issues
J. S. Bache & Co.
42 Broadway. Tel. 6400 Broad.

50 WORDS ABOUT ODD LOTS

No. 25

LIKE the corporation, the individual must introduce scientific management into his personal life. He must adopt the saving habit—create a sinking fund and invest it.

In fostering systematic saving, in generating from savings more savings, in making investment easy, the Partial Payment Plan recommends itself to men of forethought.

Send for Circular 18—"Partial Payment Plan"

John Muir & Co.
SPECIALISTS IN
Odd Lots
Members New York Stock Exchange
MAIN OFFICE—71 BROADWAY
Uptown Office—42d St. and Broadway,
NEW YORK

The Solution of An Economic Problem

Investors generally are seeking to increase their income because their living expenses have increased. We have helped many of them solve this vital problem. We have done so by giving them all the facts down to date regarding the various securities issued by the Public Utility Companies that we have developed, control and operate. These securities yield investors 6%, and disinterested appraisals of the several properties and their demonstrated earning power show that the money invested in them is safe, and the interest and dividends certain.

Write for Circular.

Meikleham & Dinsmore
Engineers and Bankers
437 Chestnut St. Phila. 25 BROAD ST., NEW YORK. 60 State St. Boston

Write us for details of new Henry L. Doherty & Co. subscription which closes Oct. 26th. Offering is of a
6% Cumulative Preferred
at par with
40% Common Stock Bonus.
Swartwout & Appenzellar
Members New York Stock Exchange
Telephone John 5670. 44 Pine St.

STANDARD OIL

BUY	SELL
10 Continental Oil	25 Atlantic Rfg.
25 Crescent Pipe L.	10 Borne & Scrymser
25 Eureka Pipe L.	5 Chesebrough Mfg.
100 Ohio Oil	10 Colonial Oil
50 S. O. of Cal.	50 Southern Pipe
25 Union Tank Line	20 South Penn. Oil
25 Vacuum Oil	25 S. O. of Ohio

CARL H. PFORZHEIMER
Phones, 4854-5-4826 Broad. 25 Broad St., N. Y.

International Nickel Co.
Securities
U. S. Motor Company
Securities
Eastman, Dillon & Co.
Members New York Stock Exchange
71 Broadway 'Phone Rector 8280

WANTED
Hudson County Gas 5s
N. J. & Hudson Riv. Ry. & Fy. 4s
New Jersey Zinc Co.
Consolidated Traction Co.
FOR SALE
Morris County Traction Co. 5s
Jersey Central Traction Co. 5s
B. H. & F. W. PELZER
Members New York Stock Exchange
'Phone 6060 Hanover. 43 Exchange Place, N. Y.

WE SPECIALIZE IN
Celluloid Co.
Mohawk Valley Co.
United Cigarette Machine Co.
Kanawha & Hock. C. & C. 5s
Amer.-La France F. E. 5s
Western Pacific 5s, 1933
Leonard Snider & Co.
Rector 496 60 BROADWAY

Bank and Trust Co.
STOCKS
BOUGHT AND SOLD
GEO. RUST ROGERS
Rector 1782 60 BROADWAY

Standard Oil Issues
Dealt In.
Weed & Gwynne
Hanover 7907-8. 35 Wall St.

Buy & Sell
Pere Marquette R. R.
STOCK
GWYNNE BROS.
Tel. 3232 Broad. 38 Broad St., N. Y.

WANTED
St. Lawrence & Adirondack
2nd 6s, due 1996
Gilman & Clucas
1st Nat'l Bk. Bldg., New Haven, Ct. 34 Pine St., New York.

W. N. COLER & CO.,
BANKERS.
Established 1870.
43 CEDAR STREET, NEW YORK CITY.
NEW YORK CITY and other high grade municipal bonds.
Special circulars on request.

McCURDY HENDERSON & Co
BANKERS
24 Nassau Street
Members New York Stock Exchange
INVESTMENT SECURITIES

ALEXANDER & Co
Brokers for small and large investors. We specialize in small lots of stock, either to be bought outright, on margin, or on our monthly payment plan.
43 Exchange Pl., N. Y. Tel. 7791 [illegible]

NEW YORK STOCK EXCHANGE—Tuesday, Oct. 22, 1912.

Total sales Oct. 22, 1912 477,742
From Jan. 1, 1912 105,402,122
Same period last year 99,583,961

Closing Bid.	Closing Ask.	Sales.		First.	High.	Low.	Last.	Net Change.
180	190	50	Adams Express	180⅛	180⅛	180⅛	180⅛	...
88	88¼	30,900	Amalgamated Copper	87¼	88⅛	87⅛	88⅛	+ ⅞
58½	59	450	Am. Agricul. Chem	59	59	58½	58½	− ½
70⅝	70¾	1,500	Am. Beet Sugar	69¾	71	69¾	70½	+ ½
44¼	44⅝	7,000	Am. Can	44	44¼	43½	44¼	+ ⅞
122¾	123⅛	400	Am. Can pf	123	123	123	123	...
61	61¼	1,400	Am. Car & Foundry	60½	61	60½	61	...
32⅝	33	300	Am. Cities	32¼	32¾	32¼	32¾	+ ¾
77⅝	79	300	Am. Cities pf	77	78	77	78	+1⅛
57⅝	57¾	1,400	Am. Cotton Oil	58	58	57½	57½	+ ⅛
20⅜	20½	800	Am. Ice Securities	21⅜	21⅜	20⅜	20⅜	−1⅜
16¼	16½	2,800	Am. Linseed	15¾	16¾	15½	16½	+1
40	40¼	1,500	Am. Linseed pf	39	40½	39	40⅝	+1⅜
43	[illegible]	200	Am. Lomomotive	43⅞	43⅞	43⅞	43⅞	+ ⅞
14½	15½	600	Am. Malt	15¼	15½	15¼	15⅜	+ ⅞
62	63	100	Am. Malt pf	62½	62½	62½	62½	+1
84⅝	84¾	6,600	Am. Smelt. & Ref	84⅛	85	84⅛	84⅝	+ ⅛
104	105	100	Am. Snuff pf. new	104	104	104	104	+ ⅝
42⅝	42⅞	1,900	Am. Steel Foundries	42¼	43	42¼	42⅞	− ⅝
125½	126	600	Am. Sugar Refining	125	126	125	125½	...
143⅝	143⅞	500	Am. Teleph. & Teleg	143¾	143⅞	143⅝	143⅝	− ⅛
279	280	300	Am. Tobacco	279⅜	279⅜	279	279	−1
35	36	750	Am. Writing Paper pf	36½	36½	35	35	−1¾
44⅛	44¼	7,000	Anaconda Copper Co	43⅞	44¼	43½	44¼	+ ¼
124	125⅞	46	Assets Realization	124	124	124	124	...
108⅝	108¾	3,800	Atch., Top. & S. F	108⅝	108⅞	108¼	108⅝	...
102⅛	102½	400	Atch., Top. & S. F. pf	102½	102½	102⅜	102⅜	− ⅛
139¾	140½	500	Atlantic Coast Line	139½	140	139½	139¾	+1¼
106½	107	200	Baldwin Loco. pf	106¾	106¾	106¾	106¾	− ¼
105⅞	106	5,760	Baltimore & Ohio	106¼	106¾	105¾	105⅞	− ⅝
47⅛	47¼	5,700	Bethlehem Steel	47½	47¾	46⅝	47	−1
76¼	76⅝	900	Bethlehem Steel pf	76	76½	76	76¼	− ¾
90¼	90½	1,000	Brooklyn Rapid Tran	90¼	90¼	90¼	90¼	− ⅛
68⅝	68¾	15,920	California Petroleum	68⅛	68¾	68	68¾	+ ¾
93	93½	700	California Pet. pf	93	93	92¾	92¾	− ½
263½	263¾	9,300	Canadian Pacific	263	264½	263	263½	...
..	..	200	Can. P. sub.cfs.full pd	259	260	259	260	...
32½	32⅝	2,800	Central Leather Co	32⅛	33	32⅛	32⅝	+ ½
81⅝	81¾	2,000	Chesapeake & Ohio	81⅞	82	81⅝	81⅝	− ⅝
18⅛	18⅜	600	Chicago Gt. Western	18½	18¾	18½	18¾	+ ¾
35½	36	900	Chi. Gt. Western pf	35¼	36	35¼	35½	+1⅛
110¼	110½	6,400	Chi., Mil. & St. Paul	109⅞	110¾	109⅞	110½	...
140	141	100	Chicago & Northwest	140¾	140¾	140¾	140¾	+ ⅝
46⅝	46⅞	22,400	Chino Copper	44⅜	47¼	44⅜	46⅝	+2⅞
39½	39⅞	2,240	Colorado Fuel & Iron	40	40	39½	39½	− ½
144¾	145¼	800	Consolidated Gas	144¾	145	144¾	144¾	...
20	20¼	11,565	Corn Products Ref	20	20½	19¾	20⅛	+ ⅝
87¼	87¾	400	Corn Products Ref.pf	87¼	87¼	87¼	87¼	...
83	88	2	Crex Carpet	81¼	81¼	81¼	81¼	...
38	38¾	300	Den. & Rio Grande pf	39⅛	39⅛	39	39	− ½
29¾	30	400	Distillers' Securities	29⅞	29⅞	29¾	29⅞	− ⅛
35⅛	35⅜	5,900	Erie	35⅛	35⅜	35	35	...
52⅝	53	400	Erie 1st pf	52½	52½	52½	52½	...
47	48	20	Federal M. & S. pf	47	47	47	47	...
181¾	182	300	General Electric	182	182	181⅞	181⅞	− ⅜
77⅛	78	220	General Motors pf	78	78	77⅝	77⅝	− ⅜
2⅝	2¾	500	Goldfield Consol	2⅝	2¾	2⅝	2⅝	− ⅛
73½	74½	300	Goodrich (B. F.) Co	73⅜	73½	73⅜	73½	+ ⅛
107	107¼	300	Good'ch (B.F.) Co. pf	107	107	107	107	− ¼
137½	137¾	5,350	Great Northern pf	137¼	137¾	137	137⅜	− ⅛
47⅝	48½	300	Gt. N. certs. ore prop	47¼	47½	47¼	47½	...
57⅝	57¾	400	Guggenheim Explor	57½	57½	57⅜	57⅜	− ⅝
129¼	130	200	Illinois Central	129	129	129	129	...
19⅞	20¼	1,400	Inspiration Con. Cop	20⅜	20⅜	20	20	− ⅝
20¼	20⅝	1,200	Inter.-Met. v. tr. cfs	20⅜	20½	20¼	20¼	...
64½	64⅝	4,100	Inter.-Met. pf	64½	64¾	64¼	64⅝	+ ⅝
121½	123	600	Int. Harvester	122	122	121½	122	...
16½	16¾	400	Int. Paper	16¾	16⅞	16¾	16¾	+ ¼
58	58½	300	Int. Paper pf	57⅞	58½	57⅞	58½	+ ½
28½	29¼	600	Kansas City South	28½	28½	28¼	28⅜	...
81	82½	200	Kresge (S. S.) Co	81½	81½	81	81	− ½
14¼	16	100	Lake Erie & Western	14⅜	14⅜	14⅜	14⅜	− ⅝
175¼	175¾	9,500	Lehigh Valley	175¾	175⅞	174½	175½	+ ⅝
221½	222	1,100	Liggett & Myers	219	222⅝	219	222⅝	+1⅝
43¼	43½	100	Loose-Wiles Biscuit	43½	43½	43½	43½	− ¼
103¼	104	100	Loose-Wiles B. 1st pf	103¼	103¼	103¼	103¼	...
90½	92	100	Loose-Wiles B. 2d pf	91	91	91	91	− ½
159	159½	600	Louisville & Nash	159	159	158½	159	...
18½	19¼	300	Mercantile Marine pf	19⅜	19⅜	19	19	− ⅝
86	86½	5,800	Mexican Petroleum	85⅞	87	85½	86	+ ⅝
26¾	27	1,800	Miami Copper	26¾	27	26¾	26¾	− ⅛
25	26½	200	Minn. & St. Louis	25½	25½	25½	25½	− ½
141¾	142½	525	M., St. P. & S. S. M	141½	142	141½	141¾	− ¼
43¾	43⅞	3,000	Missouri Pacific	44¼	44¼	43¾	43¾	− ¼
131	133	100	Nat. Biscuit Co	133	133	133	133	...
..	..	5	Nat. City Bank	439	439	439	439	...
21¾	22⅛	1,300	Nat. Enam. & Stamp	21½	22	21½	21⅞	+1¼
64¾	65½	400	Nat. Lead Co	65	65	65	65	+ ½
21⅞	22	4,000	Nev. Consol. Copper	22¼	22½	21⅞	22	− ⅜
77	78	200	New York Air Brake	78	78	77¼	77¼	− ¾
114½	115	500	New York Central	115	115	114⅛	114½	...
35¾	36¼	100	N. Y., Ont. & West	36½	36½	36½	36½	+ ¼
46	47½	100	Norfolk Southern	46¾	46¾	46¾	46¾	− ¾
116¼	116½	1,600	Norfolk & Western	116	116½	115⅝	116½	+ ½
83½	84	100	North American	83¾	83¾	83¾	83¾	− ¾
125⅜	125⅝	3,550	Northern Pacific	125¼	125¾	125¼	125½	+ ⅜
33¼	34	200	Pacific Mail	33⅜	33⅜	33⅛	33⅛	− ⅛
49	49¼	300	Pacific Tel. & Tel	48¾	49⅛	48¾	49⅛	+ ⅝
124¼	124⅜	640	Pennsylvania R. R	124⅛	124⅛	124⅛	124⅛	...
119½	119¾	750	People's Gas, Chi	119½	120	119½	119¾	+ ¼
208	211	500	P. Lorillard Co	211½	212	211½	211⅞	+3⅞
25⅛	25¼	1,600	Pittsburgh Coal	25⅜	25⅜	25¼	25⅜	− ⅝
95½	96	700	Pittsburgh Coal pf	95¼	96	95	95⅝	+ ⅛
103	105	300	Pittsburgh Steel pf	103½	103½	103½	103½	+ ½
39	39⅛	1,000	Pressed Steel Car	39¼	39¼	39	39	− ¼
21	21⅛	7,000	Ray Consol. Copper	21	21¼	20⅞	21	+ ⅛
173⅝	173¾	84,090	Reading	172¾	174	172¾	173¾	+1
88	90	100	Reading 1st pf	90	90	90	90	...
32¾	33¼	1,300	Rep. Iron & Steel	32⅞	33¼	32⅞	33	...
92	92½	100	Rep. Iron & Steel pf	92	92	92	92	...
26½	26¾	1,325	Rock Island Co	26¾	26¾	26½	26½	− ¼
53⅜	53⅞	200	Rock Island Co. pf	53¾	53¾	53½	53½	− ½
102⅝	103¼	200	Rumely (M.) Co. pf	103	103	102⅝	102⅞	− ⅞
35½	36	300	St. L. & S. F. 2d pf	36	36	36	36	− ¼
49	53	9	St. Louis & S. F., C. & E. Ill. new stk. ctfs	50	50	50	50	...
39	40	1,100	St. Louis Southwest'n	39	39½	39	39½	...
76¼	77½	100	St. L. Southwest'n pf	77	77	77	77	−1
18⅞	19	800	Seaboard Air Line	19	19	19	19	+ ¼
209½	212	500	Sears, Roebuck & Co	210	210	209⅛	209⅛	−1½
55	58	100	Sloss-Shef. S. & Iron	56	56	56	56	−2
109¾	109⅞	2,600	Southern Pacific	109¾	110	109⅝	109⅝	...
29⅛	29¼	3,100	Southern R'way ext	29⅜	29½	29	29¼	...
81¼	82¼	900	South. R'way pf., ext	81¼	81⅝	81¼	81¼	− ¼
65½	66¾	100	Standard Milling	66	66	66	66	...
43½	44	500	Studebaker Co	43	43½	43	43½	− ⅛
42½	42¾	3,800	Tennessee Copper	42½	43	42½	42½	− ½
123¾	125	300	Texas Co	125	125	124⅛	124⅛	− ⅞
24½	24¾	300	Texas & Pacific	24⅜	24½	24⅜	24½	− ½
39¾	40	600	Third Avenue	39¾	40	39½	39½	+ ¼
5½	5¾	800	Tol. R'way & Light	6¼	6¼	5⅜	5⅜	− ½
109	110	200	Underw'd Typewriter	109½	109½	109½	109½	−1⅜
13⅝	13½	500	Union Bag & Paper	13	13⅜	13	13⅜	+ ⅛
170⅝	170¾	27,800	Union Pacific	170¼	171⅛	170¼	170⅝	+ ⅝
100	100¼	100	United Dry Goods	100⅛	100⅛	100⅛	100⅛	...
37¼	38	1,000	United Rys. Inv	37½	38⅛	37¼	37¼	+ ¼
65½	66	1,000	United Rys. Inv. pf	66	66½	66	66	+1
20	21	100	U. S. Cast Iron Pipe	20⅜	20⅜	20⅜	20⅜	− ⅝
82¼	83	100	U. S. Realty & Imp	82¼	82¼	82¼	82¼	− ½
4	6	100	U. S. Red. & Ref. pf	5½	5½	5½	5½	−1
51¾	52¼	225	U. S. Rubber	51¾	51¾	51⅝	51⅝	− ⅜
108	109	400	U. S. Rubber 1st pf	109	109	108⅞	108⅞	− ⅝
77⅝	77¾	99,100	U. S. Steel	77¼	77¾	77¼	77¾	+ ¾
114	114½	100	U. S. Steel pf	114¼	114¼	114¼	114¼	...
63⅝	63⅞	4,600	Utah Copper	63⅜	64	63⅜	63½	− ⅛
48¼	49	400	Va.-Caro. Chemical	49	49	48½	48½	− ½
66	68	100	Va. Iron, Coal & C	66	66	66	66	−1
53	53¾	1,900	Va. R'way & Power	51	54	51	53	+2
4¼	4⅝	700	Wabash	4⅝	4⅝	4¼	4⅝	− ⅛
13⅞	14¼	200	Wabash pf	13⅞	13⅞	13⅝	13⅝	− ⅜
55½	56	400	Western Maryland	55⅛	55¾	55⅛	55¾	+ ¼
80	80½	300	Western Union Tel	80¼	80¼	80	80	− ¼
83½	84	800	Westinghouse E. & M	83½	84	83½	83½	− ½
122½	128	100	Westinghouse 1st pf	124½	124½	124½	124½	−1½
52	56½	100	Wisconsin Central	55	55	55	55	−2
113	114	200	Woolworth (F.W.) Co	113⅝	113⅝	113½	113½	...

8,000.......... 78⅝
1,000.......... 78½
2,000.......... 78¾
5,000.......... 78⅝
10,000.......... 78½
St L Div 4s
6,000.......... 87½
Third Av ref 4s
8,000.......... 82
Third Av adj 5s
1,000.......... 74
10,000.......... 73⅞
Underground Elect Rys of London 4½s
5,000.......... 95
11,500.......... 94⅞
Union Pac 1st 4s
5,000.......... 100
Un Pac conv 4s
12,000.......... 102⅜
Un Pac 1st & ref 4s
5,000.......... 95½
United Railroads of San Fran 4s
2,000.......... 66
U S Rubber 6s
1,000.......... 103½
U S Steel Corp s f 5s
80,000.......... 101⅞
2,000 c.......... 102
1,000.......... 101⅞
registered
1,000.......... 101¾
Va-Car Ch 1st 5s
10,000.......... 97⅞
Va Midland gen 5s
2,000.......... 107½
Va & S W con 5s
1,000.......... 95
Wab, Pitts Term 1st, Cent Trust ctfs
10,000.......... 31½
Wab, Pitts Term 2d, Tr Co ctfs
4,000.......... 2¼
Westchester Light Co 5s
1,000.......... 105
Western Elec 5s
5,000.......... 101
Wn Md 4s
3,000.......... 85½
1,000.......... 85⅝
West Un fund & real estate 4½s
15,000.......... 96½
Westn Union Tel col tr 5s
2,000.......... 101
4,000.......... 100⅝
West Shore 4s
5,000.......... 98¼
Westingh El & M 1st conv s f 5s
2,000.......... 94⅝
10,000.......... 94½
Westingh El & M 5 p c notes
5,000.......... 97
2,000.......... 96¾

BID AND ASKED QUOTATIONS.

Closing quotations for Government bonds:

	Bid.	Asked.
2s, r, 1930	101	101½
2s, c, 1930	101	101½
3s, r, 1918	102½	103
3s, c, 1918	102½	103
4s, r, 1925	113¾	114¼
4s, c, 1925	113¾	114¼
Pan 2s, r, 1936	101	101½
Pan 2s, r, 1938	101	101½
Pan 3s, r, 1961	101¾	102¼
Pan 3s, c, 1961	101¾	102¼

Closing quotations for stocks in which there were no transactions:

	Bid.	Asked.
Alb & Susq	280	..
Alle & W	133½	141½
Allis-Chalm	...	¼
Do 2d pd	2⅜	2¾
Allis-Ch pf	2	10
Do 2d pd	7¼	8¼
Am A C pf	99½	101½
Am B S pf	96½	101½
A B S & F	96	97¾
Do pf	145	155
Am C & F pf	118	119
Am Coal	70	95
A C Oil pf	98	98⅝
Am C Pr	94	96
Do pf	111	115½
Am Exp	185	190
Am H & L	6⅛	6⅞
Do pf	29	30½
Am Loc pf	107	108
Am S pf, B	86	86½
Am S & R pf	107¼	108
Am Snuff	196	197
Am S R pf	121¾	122½
Am T & C	66	72
Am T pf, n	105	105½
Am Woolen	27½	30
Do pf	88	89
Ann Arbor	15	30
Do pf	50	80
Assoc Oil	44	45
Bald L pf	57½	58
B & O pf	86	87¼
Batopilas M	1½	1⅞
B Un Gas	144	146½
Bruns Ter	8⅝	9⅝
B, R & P	115	119½
Do pf	125	140
But'k Co	32¼	34½
Canada So	65	69
Cent L pf	99	100
C R R of N J	365	380
C & S A T	110	120
Chi & Alt	18½	23
Do pf	25	40
C, B & Q	209	..
C, I & L pf	50	80
C, M & St Paul pf	141	142¼
C & N W pf	181	190
Chi, St P, M & Om	133	138
Do pf	150	160
Chi Un Tr ctfs sta	2½	3
Do pf	6	8
Cin, S & C pf	135	..
C, C, C & St L	55	59
Do pf	98¾	101
Cleve & P	166½	171
Do spec	96	..
Col F & I pf	142	..
Col & So	38	41
Do 1st pf	72	75
Do 2d pf	66½	70
Cub-Am S	..	40
Do pf	..	95
Del & Hud	168	170
D, L & W	520	545
D & R G	21	22
D M & Ft D	5	10
Det, H & S W	93½	99
Det & M	115	..
Do pf	103	..
Det Un R	..	76
D, S S & A	9¼	10
Do pf	16½	20
Du P de N Pow pf	98	99
Erie 2d pf	43½	44½
F M & S	18⅝	20⅝
Gen Chem	..	205
Do pf	109	114
Gen Motors	35½	37
G & S Tel	118	..
Granby Con	..	65
G.W.Helme	185	189
Do pf	108	120
Hav Elec	85	87
Do pf	96½	98
Hock Val	..	150
Homestake	98½	101
Ill C l l	92	..
Inger-Rand	105	..
Do pf	95	..
Int Agric	43	47
Do pf	93½	94
Int H pf	115	119¾
Int St P	27½	28½
Do pf	80	81
Iowa Cent	12½	13
Do pf	26	28
Jol & Chi	161	..
Kan C, Ft S & M pf	75½	78
Kan C So pf	61½	63
K & D M	7½	9
Do pf	48	60
Kresge (SS) pf	101	102½
Kn I, C, pf	..	76
Lack Steel	45	52
Lacl Gas	105½	106¼
Do pf	99	103
L E & W pf	36½	39
Lig & M pf	116	117½
Long Island	41	50
Mackay Cos	80	86
Do pf	68	68½
Mah C R	700	1,000
Man Beach	3	6
Man Elev	132	134
May Dep S	83½	84½
Do pf	106⅛	107
Mer Marine	5	5¼
Mich Cent	150	190
M & St L pf	49½	51
M, St P & S S M pf	153	156
Do l l	84½	87½
Mo, K & T	28	28½
Do pf	62	64
M & B pf	70	80
Mor & Es	170	175
N, C & St L	175	200
Nat B pf	123	124½
Nat En pf	92½	94
Nat L pf	109	110½
Nat Rys of M 1st pf	60	64
Do 2d pf	26½	27
N O, M & Chi pf	17½	25
N Y, C & St L	57½	60
Do 1st pf	104	120
Do 2d pf	86	90
N Y Dock	19	..
Do pf	30	40
N Y, L & W	120	125
N Y, N H & H	138	188¾
N Y S Rys	84¼	85¼
N O T & L	64	74
N & W pf	85	92
N W Tel	118	..
Ont Mining	2⅜	2¾
Pabst B pf	107¼	110
Pac Coast	85	100
Do 1st pf	85	100
Do 2d pf	85	100
Pac T & T pf	100	101¼
Peo & E	16	17⅝
P. Lor pf	115½	118
Pere Marq	..	30
Do 2d pf	..	38
Phelps-D'ge	215½	..
Phila Co	101½	104
P, C, C & St L	107¼	108
Do pf	110	120
P, Ft W & C	166	..
P, Y & A pf	163½	..
Pr St C pf	101¾	102½
Pub S Cor	116½	118
Pullman Co	169	170
Quicksilver	6	7
Do pf	8	9
R R Sec I C stk ctfs	83¼	85
Ry St Spr	37¼	37¾
Do pf	102	103
Rdg 2d pf	94	98
Rens & Sar	185¼	..
R G M Co pf	100	109
St L & S F	22	24
Do 1st pf	60	65
S A L pf	48¼	48½
Sears-R pf	122	123¾
S-S S & I pf	95	105
So P R S	73	80
Do pf	..	109½
So Ry, M & Ohio ctfs	81½	88
Stand M	28½	30
Studeb pf	94	97
T P L Tr	95	98
T, P & W	15¼	..
Tol, St L & West	14½	15¼
Do pf	31	33½
T C R T	104½	106½
Do pf	..	145
Und T pf	112	114
U B & P pf	59	60
Un Pac pf	89	89¼
Un Cig M	55	58
Do pf	103¼	109
Un D G pf	106	107½
U S C I P pf	63½	64
U S Exp	76	80
U S Ind A	52	54
Do pf	..	105
U S R & R	1¾	2⅜
U S R 2d pf	78½	80
Va-Car Ch Co pf	115½	116⅝
Va Ry & P pf	87½	..
Vulcan Det	17	19¼
Do pf	83	87½
W F Exp	123	130
Wn Md pf	77½	79½
Weym-Bru	274	300
Do pf	115	117
Wh & L E	9	10
Do 1st pf	30	31
Do 2d pf	13½	15
W'w'th pf	114½	115½

CONSOLIDATED EXCHANGE.

It was a broad market on the Consolidated Stock Exchange on a fairly large volume of business. Fifty-nine different stocks were represented in the transactions. Most activity was witnessed early in the day, with an apparent tendency toward contraction at the higher levels. On the 9:30 o'clock opening call overnight price gains were much in the majority. In nearly every instance the Consolidated call prices for stocks dealt in abroad were higher than the London 2 P. M. cabled quotations.

Sales.		Open.	High.	Low.	Last.
8,160	Amal. Copper	87¼	88⅛	87¼	87⅞
210	Am. Beet Sugar	70	71	69⅞	70⅝
470	Am. Can	43⅞	44¼	43⅜	44
10	Am. Can pf	123¼	123¼	123¼	123¼
120	Am. Car. & F	60⅝	60⅞	60¼	60⅞
50	Am. Cotton Oil	58	58	57⅞	58
310	Am. Ice	21½	21½	20	20½
330	Am. Linseed	15⅜	16½	15½	16½
10	Am. Lins. pf	40¼	40¼	40¼	40¼
1,780	Am. Smelting	84⅝	85	84⅛	84⅝
460	Anaconda Cop	44⅜	44⅜	43⅞	43⅞
110	At., T. & S. F	108⅜	109	108⅜	108⅜
180	Balt. & Ohio	106⅛	106⅜	106	106
80	Beth. Steel	47⅜	47⅞	47⅜	47⅞
10	Brooklyn R. T.	90	90	90	90
60	California Pet	68½	68⅞	68	68
150	Canadian Pac	263	264½	262½	263⅜
140	Cent. Leather	32¼	32⅞	32¼	32½
130	Ches. & Ohio	82⅛	82⅛	81⅞	81⅞
90	Chi. Gt. West	18⅝	18⅝	18⅝	18⅝
310	C., M. & St. P	110⅜	110⅝	110¼	110¼
320	Chino Copper	45½	47	45½	47
390	Col. Fuel & I	40	40¼	39¾	39¼
50	Consol. Gas	145	145	144⅝	144⅝
580	Corn Products	20¼	20¼	19⅞	19⅞
80	Dist. Securities	29⅞	30	29⅞	30
530	Erie	35¼	35¼	35	35
250	Gt. North. pf	137½	137⅞	137¼	137¼
110	Inter.-Met	20½	20½	20¼	20⅜
160	Inter.-Met. pf	64⅜	65	64⅜	64½
10	Inter. Paper	15½	15½	15½	15½
980	Lehigh Valley	174⅞	175½	174⅝	174⅝
150	Louis. & Nash	158⅞	158⅞	158⅞	158⅞
430	Mexican Pet	86¼	86¼	86¼	86¼
460	Missouri Pac	44	44¼	43⅝	43⅝
130	Nat. Enameling	22	22⅛	21⅞	21⅞
40	Nevada Consol	22⅛	22⅛	22	22
10	N. Y. Central	115	115	115	115
10	Norf. & West	115⅝	115⅝	115⅝	115⅝
830	Northern Pac	125⅛	125⅝	125⅛	125¼
10	Pacific Mail	33½	33½	33½	33½
100	Pennsylvania	124⅛	124⅛	124⅛	124⅛
140	Pitts. Coal	25¼	25½	25¼	25⅜
20	Ray Con. Cop	21¼	21⅜	21⅛	21⅜
11,200	Reading	172⅞	173⅞	172⅝	173⅝
70	Republic Steel	33	33¼	33	33¼
120	Rock Island	26¾	26¾	26½	26½
40	Rock Island pf	53⅝	53⅝	53⅝	53⅝
130	Southern Pac	109⅝	110	109⅝	109⅝
20	Southern Ry	29¼	29¼	29	29
100	Southern Ry.pf	81½	81½	81¼	81¼
50	Tenn. Copper	43	43	42⅞	42⅞
10	Third Avenue	39⅛	39⅛	39⅛	39⅛
30	Union Bag & P.	13	13	13	13
4,690	Union Pacific	170¼	171⅛	170¼	170⅝
60	U. S. Rubber	51⅝	52	51⅝	51⅝
8,670	U. S. Steel	77⅜	77⅞	77¼	77½
40	Utah Copper	63⅞	63⅞	63⅞	63⅞
50	Va.-Car. Chem	48⅝	48⅝	48⅝	48⅝
38,740					

MINING STOCKS.

200	Atlanta	.19	.19	.19	.19
100	Belmont	9.50	9.50	9.50	9.50
150	Goldfield Con	2.62½	2.62½	2.62½	2.62½
600	Isabella	.18	.18	.18	.18
400	Jim Butler	.66½	.66½	.65	.65
1,400	Jumbo Ext	.34	.34	.34	.34
600	North Star	.35	.35	.35	.35
200	Ophir	.44	.44	.44	.44
500	Pharmacist	.02½	.02½	.02½	.02½
200	Portland	.98	.98	.98	.98
[illegible]	Ton. Merger	1.10	1.10	1.10	1.10
[illegible]	West End	1.75	1.75	1.75	1.75

BONDS ON STOCK EXCHANGE.

Total sales Oct. 22, 1912 .... $1,709,000
From Jan. 1, 1912 579,106,000
Same period last year 692,352,900

U S 3s, coupon
2,000.......... 102½
Jap Gov 4½s, str ln, 2d Ser
10,000.......... 90
U S of Mexico 5s
5,000.......... 96
Va 6s, def, Brown Bros & Co ctfs
5,000.......... 59½
10,000.......... 59
5,000.......... 59½
N Y City 4s, 1957
4,000.......... 98
1,000.......... 98¼
4s, 1958
20,000.......... 98¼
1,000.......... 98⅛
4s, 1959
2,000.......... 98¼
N Y City 4¼s
1,000.......... 100⅜
21,000.......... 100½
12,000.......... 100⅜
4½s, 1957
7,000.......... 105⅜
1,000.......... 105⅝
new
25,000.......... 105⅜
Am Ag Ch conv 5s
2,000.......... 101¼
Am Hide & L 6s
1,000.......... 100⅝
Am Smelt Secur 6s
2,000.......... 105¼
7,000.......... 105⅛
3,000.......... 105
500.......... 104⅞
7,000.......... 105
Am T & T col 4s
2,000.......... 89⅝
2,000.......... 89½
conv 4s
1,000s20f.......... 113
10,000.......... 113
Am Wr Paper 5s
1,000.......... 90½
Armour & Co 4½s
2,000.......... 91⅝
A, T & S F gen 4s
4,000.......... 97⅝
500.......... 97⅜
5,000.......... 97½
6,000.......... 97⅝
34,000.......... 97⅜
1,000.......... 97⅞
conv 4s, 1955
1,000.......... 108¼
conv 4s, 1960
100,000.......... 105⅝
conv 5s
4,000.......... 108¼
1,000.......... 108
4,000.......... 108¼
Cal-Ariz 1st & ref 4½s
2,000.......... 100⅝
Atl Coast Line 4s
10,000.......... 95
Balt & O gold 4s
6,000.......... 97¼
5,000.......... 97½
Beth Steel 5s
3,000.......... 96⅜
B R T ref conv 4s
20,000.......... 91½
5,000.......... 91⅝
50,000.......... 91½
C of Ga Ry con 5s
2,000.......... 107½
Cent Leather 5s
[illegible]

Central N E 4s
1,000.......... 92¼
Canada So 1st 6s
1,000.......... 100½
Ches & O gen 4½s
1,000.......... 99⅝
22,000.......... 99⅝
conv 4½s
5,000.......... 93⅝
Chi & Alton 3½s
5,000.......... 65⅛
4,000.......... 65½
3,000.......... 65
C, B & Q gen 4s
10,000.......... 95¼
joint 4s
3,000.......... 95⅝
50,000.......... 95½
Denver Div 4s
1,000.......... 99½
1,000.......... 99⅝
Ill Div 4s
2,000.......... 98
Chi Gt Westn 4s
4,000.......... 77¼
5,000.......... 77⅝
7,000.......... 77½
14,000.......... 78
1,000.......... 78¼
2,000.......... 78
Chi, Mil & St P gen 4s, Ser A
8,000.......... 98
conv 4½s, sub rcts, full pd
5,000.......... 105⅞
12,000.......... 105⅝
20,000.......... 105⅞
C, M & P Sd 4s
1,000.......... 92⅝
C, R I & P gen 4s
5,000.......... 94⅝
Chi, Rock Isl & P Ry ref 4s
2,000.......... 87⅝
deb 5s
3,000.......... 92¼
C, R I & P R R 4s
5,000.......... 69
C, St P, M & O 6s
4,000.......... 120⅝
deb 5s
2,000.......... 102⅝
C & W Ind con 4s
3,000.......... 89
Chino Copper 6s
10,000.......... 190
Col & Southn ref & ext 4½s
1,000.......... 94
Cont Coal s f 5s
5,000.......... 97½
Del & H conv 4s
19,000.......... 97⅝
1st & ref 4s
1,000.......... 98⅝
10,000.......... 98⅞
Den & R Gr con 4s
1,000.......... 88
imp 5s
2,000.......... 95
2,000.......... 94¾
1st & ref 5s
3,000.......... 83¼
Det Edison 5s
1,000s6f.......... 101¼
Du P de N Pow 4½s
5,000.......... 89⅜
East Tenn, Va & Ga con 5s
8,000.......... 109⅝
Erie 1st con 4s
[illegible]

1,000.......... 89⅝
conv 4s, Ser B
1,000.......... 78
8,000.......... 77⅝
Fla East Coast Ry 1st 4½s
2,000.......... 96⅝
Gen Motors 6s
5,000.......... 99
1,000.......... 99¼
Hock Val 1st 4½s
2,000.......... 101
Ill Cent ref 4s
14,000.......... 93⅞
Ill Steel 4½s
5,000.......... 90¼
Ind Steel 5s, J P M & Co tr rcts
20,000.......... 101⅛
19,000.......... 101
Insp Con Cop 6s, sub rcts, 2d pd
47,000.......... 109¼
Inter-Met 4½s
35,000.......... 81⅝
Inter Rap Tran 5s
10,000.......... 103¾
Internatl Nav 5s
2,000.......... 78
Int Paper conv 5s
5,000.......... 89¼
Kan City So 5s
6,000.......... 97⅝
5,000.......... 98
Lack Steel 5s, 1923
8,000.......... 97½
Lake S & Mich So 4s, 1928
4,000.......... 93⅝
1931
10,000.......... 92⅞
4,000.......... 93
Liggett & Myers 5s
11,000.......... 96
3,000.......... 96¼
Lou & N unifd 4s
2,000.......... 97⅝
1,000.......... 97⅜
N F & S 1st 5s
1,000.......... 108¼
1,000.......... 109½
Mex Petrol 1st ref conv 6s, Ser A
13,000.......... 103
Minn St Ry 5s
1,000.......... 101⅝
Mo, K & T 2d 4s
1,000.......... 80¼
s f 4½s
2,000.......... 86⅛
Mo Pac conv 5s
1,000.......... 87⅝
Mo Pacific 4s
5,000.......... 72
Mob & O new 6s
1,000.......... 118
Nassau Elec R R 4s
2,000.......... 79
N Y Central deb 4s, 1934
2,000.......... 92⅛
Lake S col 3½s
15,000.......... 78⅝
N Y G, El L, H & Pow col tr 5s
1,000.......... 103
pur money 4s
5,000.......... 87⅜
N Y, N H & H conv deb 6s
2,000.......... 128
N Y Railwys temp
[illegible]

3,000.......... 55⅞
19,000.......... 56
2,000.......... 55⅞
25,000.......... 56
10,000.......... 56⅛
13,000.......... 56⅛
10,000.......... 56⅛
9,000.......... 56
N Y, Susq & Wn gen 5s
2,000.......... 87
N Y Teleph 4½s
29,000.......... 98
N Y, West & B 4½s
20,000.......... 99½
Nor & Wn, Pocah Coal & Coke 4s
15,000.......... 90⅝
5,000.......... 90⅝
N & W conv 4s
5,000s20f.......... 116½
Northn Pacific 4s
5,000.......... 98⅝
gen 3s
3,000s20f.......... 69¼
2,000.......... 69⅛
500.......... 69⅛
8,000s20f.......... 69
Ore Short Line gtd ref 4s
8,000.......... 92¼
6,000.......... 92⅛
Pac Tel & Tel 5s
7,000.......... 99⅛
Penn conv 3½s, 1915
12,000.......... 97
1,000.......... 96⅞
Peo G & C of Chi ref 5s
2,000.......... 101¼
P. Lor Co 5s
41,000.......... 96
5,000.......... 96¼
Pocah Con Collier skg fd 5s
1,000.......... 87
Public Service C skg fd 5s
1,000.......... 82
Reading gen 4s
12,000.......... 96½
10,000.......... 96⅝
St L, Ir Mt & So gen 5s
9,000.......... 104
5,000.......... 104½
unify & ref 4s registered
1,000.......... 80¼
St L & S F R R gen 5s
1,000.......... 84
ref 4s
2,000.......... 77
St Louis Tr 5s
25,000.......... 83
Scioto V & N E 4s
1,000.......... 95
Seaboard Air Line adjustment 5s
2,000.......... 75¼
So Bell Tel & Tel 1st 5s
4,000.......... 99
So Pac col 4s
1,000.......... 88⅝
So Pac conv 4s
8,000.......... 93⅛
36,000.......... 93⅛
So Pac 1st ref 4s
3,000.......... 93⅞
So Ry 1st 5s
30,000.......... 106⅛
[illegible]

OELERICH & BERRY CO.
1st Mortgage 6% Serial Bonds
Total Issue $64,000.
SECURITY VALUED AT $135,000
Serial Payments 1913-1916
Issued by
S. W. STRAUS & Co.
INCORPORATED
"30 years in business without loss to any customer."
Write for Circular T 1900.
M. Morgenthau Jr. Co.
AGENTS FOR NEW YORK.
Tel. 1884 Cortlandt. 95 Liberty Street.

U. S. MOTOR
New and Old Securities
BOUGHT AND SOLD
SLATTERY & CO.
40 Exchange Place, New York.
Tel. Broad 4361.

Hydro-Electric Power Bonds
Special letter sent on request.
White & Co.
Bankers
25 Pine St. New York

Outside Securities Department
AMERICAN BRASS CO.
ATLANTIC FRUIT & S. S.
BUCYRUS COM. & PFD.
HALE & KILBURN CO.
INTERNATIONAL MOTOR
GRIFFIN WHEEL PFD.
CHAS. H. JONES & CO.,
20 Broad St., New York
Municipal, Railroad and Corporation Bonds.
Tel. 3155 Rector.

If You Want To Invest—Write Us.
Bonds in denominations of $100 and upwards.
J. S. & W. S. Kuhn, Inc.
39 WALL STREET, NEW YORK

H. B. Claflin Co. Second Preferred
Pacific Gas & Electric Stocks
International Nickel Stocks
Republic Railway & Light Stocks
Butte Electric & Power Stocks
Borden's Condensed Milk Preferred
Lamarche & Coady
'Phone 3669 Broad
25 BROAD STREET, NEW YORK

Buy & Sell
M. RUMELY CO.
Common Stock
GWYNNE BROS.,
Tel. 3232 Broad. 38 Broad St., N. Y.

U. S. Motor
OLD AND NEW STOCKS
Harold Dickerson & Co
52 Broadway, N. Y. Tel. 3854-5 Broad.

DAYTON POWER & LIGHT
COMMON AND PREFERRED
BOUGHT AND SOLD
WM. M. CLARKE
Tel. 1015 Rector. 20 Broad Street.

Jacksonville, Fla., 5s
Legal for Savings Banks in N. Y. State
Price and particulars on application.
R. M. GRANT & CO.
NEW YORK Bankers CHICAGO
31 Nassau St. 111 W. Monroe St.

Unlisted Securities of All Kinds
Realty Associates
Doe Run Lead Company
City Investing Co. Common
Fidelity-Phenix Fire Ins. Co.
Central Fireworks Co. Preferred
Denver City Tramway Sinking Fund 5s
R. F. Westerfield
Tel. 2398-2399 John. 44 Wall St., N. Y.

American Graphaphone Com.
Brooklyn City R. R. Stock
National Sugar Refining Pfd.
Rumely Co. Com.
Standard Oil Subsidiaries
Gulf Fisheries Com. & Pfd.
H. G. Einstein & Co.
25 Broad St., N.Y. Phone Broad 823-4

Con. Rubber Tire Co. Deb. Incomes
Consolidated Rubber Tire Co. Stocks
Batavia Rubber Co. Stocks
Firestone Tire & Rubber Co. Stocks
Goodyear Tire & Rubber Co. Stocks
GEO. V. COX
UNLISTED SECURITIES.
Tel. 5215—Rector. 20 Broad St., N. Y.

WANTED
Otis Elev. Com. & Pfd.
Weed & Gwynne
Hanover 7907-8. 35 Wall St.

We Will Buy
Standard Oil
PEABODY & COMPANY
Specialists in Real Estate Securities
42 Broadway New York

Dix & Bangs
MEMBERS N. Y. STOCK EXCHANGE
National City Bank Building
55 Wall Street.

PERINE & NICHOLS
ACCOUNTANTS
149 BROADWAY, NEW YORK CITY

UNION TYPEWRITER CO. STOCK
WM. WILLIS MERRILL,
[illegible]

The Professional Man and His Funds

Clergymen, physicians, attorneys, writers, artists, actors, educators,—busy men of brains—lose many thousands of dollars in unsound and speculative investments. The reason is clear.

The professional man is absorbed in the labors of his profession, which demand his unremitting attention. He seldom gives due time or thought to the investment of his money. A tithe of his brain power devoted to a brief but scientific study of investments and these losses would be of rare occurrence.

We have two thoughts to suggest to you professional men.

One: Take a little time to study investments and let us give you the information you need, either by mail, or in your offices or in ours.

Two: If you do not feel that you can spare that little time, ask any officer of your bank this question, *"Is it the part of wisdom for me to consult E. H. Rollins & Sons in regard to the investment of my surplus funds in a diversity of sound investment bonds that will yield me an average income of 5%?"*

The Rollins Investment Service will save you time and money.

E. H. ROLLINS & SONS
Founded 1876
INVESTMENT BONDS
1421 Chestnut Street, Philadelphia — 200 Devonshire Street, Boston — 43 Exchange Place, New York
Chicago Denver San Francisco Los Angeles

Uptown Safe Deposit Vaults

This company desires to call attention to the advantage of keeping securities and other valuables in an uptown safe deposit vault. The location of its vaults, convenient to transportation lines, and in the center of uptown activities, renders them especially desirable to uptown people. The vaults are at the street level. Boxes rent at from $5.00 to $300.00 per year.

Guaranty Safe Deposit Co.
Fifth Avenue & 43rd Street
(entrance through FIFTH AVENUE BRANCH GUARANTY TRUST COMPANY OF NEW YORK)

HARRIMAN NATIONAL BANK
Fifth Avenue and 44th Street
NEW YORK
CAPITAL AND SURPLUS - - $1,000,000
DEPOSITS - - - - - - - $10,000,000

Accuracy in accounting, courteous service, promptness and liberality in dealing, and a sound business policy in administering its own affairs characterize the Harriman National Bank, which aims thereby to establish with customers relations that shall prove reciprocally permanent, pleasant and profitable.
Banking hours: 8 A. M. to 8 P. M.

SAFE DEPOSIT VAULTS AND STORAGE OPEN FROM 8 A. M. TO MIDNIGHT

Business Men Demand a Reason

before making an investment. There is a reason for investing in the securities we are offering. The companies are controlled and operated by interests identical with our own. The efficiency of the management is evidenced by the record of earnings, and the excellent physical conditions of the properties has been approved by engineers of unquestioned ability and reputation.

Write for special circular "L."

Smith-Tevis-Hanford Co.
INVESTMENT BONDS
60 Broadway New York City

COLUMBIA-KNICKERBOCKER TRUST COMPANY
Capital $2,000,000
Surplus $7,000,000

CHARTERED 1864
UNION TRUST CO. OF NEW YORK
80 BROADWAY
Fifth Ave. & 38th St. Fifth Ave. & 60th St.
Capital & Surplus, $8,700,000.
Allows Interest on Deposits

WINDSOR TRUST CO.
65 CEDAR STREET
FIFTH AVENUE and 47th STREET
EXECUTIVE COMMITTEE
CLARK WILLIAMS, President
STEPHEN N. BOND ROBERT H. McCURDY
JAMES A. BURDEN JOHN H. STORER
AUGUST HECKSCHER ARTHUR TURNBULL
CORNELIUS VANDERBILT

ENGINEERS.
ESTABLISHED 1894
Ford, Bacon & Davis
Engineers
COMPREHENSIVE REPORTS ON PUBLIC UTILITIES
115 BROADWAY, NEW YORK
NEW ORLEANS SAN FRANCISCO

H. M. BYLLESBY & COMPANY
INCORPORATED
ENGINEERS
CHICAGO NEW YORK

An Investment to Net 5% Near the Ritz-Carlton
In a neighborhood fast advancing in value. Leased for a term of years to one tenant.
Attractive Terms.
S. OSGOOD PELL & CO.
542 Fifth Ave., cor. 45th St.
5610 Bryant.

LARGE PROFITS WITH SAFETY
Results accomplished through our 16 years' experience prove that the profit from permanently owned New York Realty is large and certain, with safety assured.
Circular T tells about our methods.
NEW YORK REALTY OWNERS,
489 FIFTH AVE., NEW YORK.

Profitable Advertising
Is not the outcome of just seeing your name in print!
Intelligent Copy, Judiciously Placed, Brings Results.
We specialize in Financial Advertising and can be of service to you.
Our advice is gratis.
Rudolph Guenther
ADVERTISING SERVICE THAT PAYS
115 Broadway Phone Rector 917

American Bank Note Company
Broad and Beaver Streets, New York

MULTIGRAPH LETTERS
1,000, $2.00; 5,000, $8.00; Addressing, Mailing, [illegible] Telephone 1333 Cort. Wm. Gray, 63 Nassau

UNITED FRUIT RIVAL LIFTING MORTGAGE

Reorganizing So as to be in a Financial Position to Borrow When Necessary.

TRADE STOCK FOR BONDS

Atlantic Fruit and Steamship Company Will Also Cut Its Stock Capital 80 Per Cent.

The Atlantic Fruit and Steamship Company, the largest competitor of the United Fruit Company, is to be reorganized through the formation of a new corporation, to be known as the Atlantic Fruit Company. The proposal has already been aprpoved by the Directors, and a meeting of stockholders has been called for Friday to take action on it.

"Our difficulty," said Joseph di Giorgio, President of the company, yesterday," has been that all our property has been covered by the mortgage securing the bonds. As money was needed in the expansion of the business, we have been handicappd by this fact in seeking loans from the banks. The purpose of the reorganization is to improve the credit of the company by doing away with this mortgage, and at the same time we have arranged to bring new capital to the amount of $1,500,000 into the business. These changes make it necessary to form a new corporation, but there will be no change in the management or operation of the business."

The Atlantic Fruit and Steamship Company has an authorized capital, all in common stock, of $15,000,000, of which nearly $8,000,000 has been issued. The issue of 6 per cent. bonds amounts to $2,185,700. The bondholders will be asked to exchange these for 7 per cent. cumulative non-voting preferred stock, with a bonus of 25 per cent. in common stock of the new company. Debentures to the amount of $1,500,000 will be issued, and these, it was said yesterday, have been underwritten by responsible bankers. As part of the understanding with this syndicate, the common stock will be cut down 80 per cent., each holder of five shares in the present company receiving one share in the new. The effect of all this is to lift the mortgage from the property of the company, so that it will have a borrowing capacity.

Among the holders of the present bonds is the Hamburg-American Line, which is understood to be satisfied with the reorganization plan. The United Fruit Company formerly leased a fleet of steamers from the Hamburg-American Line, but in recent years it has increased its own fleet of fruit vessels by purchase and building, and when the contract with the German company expired at the beginning of the year it was not renewed. It was at that time that the Atlantic Fruit and Steamship Company was organized and leased these steamers, the Hamburg-American Line facilitating the operation to the extent of taking a portion of the bonds.

The company represents a consolidation of the Atlantic Fruit Company, the Cuba Fruit Company, the Simon Fruit Company, the Central-American Growers' Transportation Company, and the Southern Steamship and Banana Company. Joseph di Giorgio, President of the company, had long been in the fruit business.

Since the company was organized it has carried on a lively war with the United Fruit Company. It had an established trade with the West Indies, but soon branched out and invaded the field of the United in Colombia and Costa Rica, where the latter had long had a monopoly. The Atlantic obtained options on many of the plantations in the Santa Marta district, including that of Lindo Brothers, the largest of all. Lindo Brothers, however, backed down on the sale and renewed their relations with the United Fruit Company. The Atlantic sued for $3,000,000, and received a substantial sum in settlement.

The Directors of the Atlantic Fruit and Steamship Company, besides Mr. Di Giorgio, are Sir John Pringle and C. M. Pringle of Jamaica, F. S. Landstreet, W. G. Sickel, S. di Giorgio, A. W. Farquharson, J. A. Fechtig, Jr., and J. T. Rollins of Baltimore; R. G. Muirhead, C. M. Hart, and G. W. Farrell of Montreal, and W. L. Loeffel of Chicago. The late Emil Boas, American Director of the Hamburg-American Line, was also a Director.

FURNISHES GAS BELOW COST

So Says Westchester Lighting Company to Its Small Consumers.

ALBANY, Oct. 22.—Residents of White Plains, Port Chester, Tarrytown, North Tarrytown, East Chester, Irvington, Dobbs Ferry, and Hastings, who are endeavoring to get lower rates for gas and electricity from the Westchester Lighting Company, had a hearing to-day before the Public Service Commission.

Joseph S. Wood of Mount Vernon asked for a maximum rate of 8 cents per kilowatt an hour for electricity and 80 cents per thousand for gas.

Charles F. Mathewson, for the company, contended that small consumers were actually receiving gas at less than its cost to the company and that, in spite of the enormous increase in every line which bore upon the manufacture of lighting and fuel charges, the rates for gas and electricity had been largely reduced by the company within the last fifteen years. He said there were no complaints before the commission from the larger cities in the Westchester district, Mount Vernon, New Rochelle, and Yonkers, or as to service from the localities which were seeking lower rates.

NEW MEN IN EMPIRE TRUST.

Pearson-Farquhar Group Gets Three Directors on Board.

Three new members were added to the board of directors of the Empire Trust Company yesterday representing the large stock interest acquired in the company by the Pearson-Farquhar group when the company's capital was increased one-third last Summer. At that time it was learned that the Pearson-Farquhar interests, who have been doing important railroad and electric development work in South America, and Minor C. Keith, the dominant figure in the United Fruit Company and the Central American railway field, had taken up large amounts of the new stock.

There were others said to have come into the trust company whose names were not then learned. Yesterday's election showed that T. Coleman du Pont, President of the E. I. du Pont de Nemours Powder Company, was one of the new interests. The other Directors elected yesterday were Minor C. Keith, Vice President the United Fruit Company, and Ward E. Pearson, son of Dr. F. S. Pearson.

BOND SALESMEN TO MEET.

New Association to Hold First Convention on Nov. 22.

The newly organized Investment Bankers' Association of America will hold its first annual convention at the Waldorf-Astoria on Nov. 22. Prior to August the investment bankers of the country were not organized as a body as the commercial bankers are, and the National association which was formed in New York was the outgrowth of a movement which had been under way for a number of years to ally the investment bankers in an organization to fight get-rich-quick schemes and protect the investment public.

On Nov. 21, the day before the regular proceedings, there will be meetings of the various committees and of the Board of Governors. The convention will close with a banquet on Nov. 22. There will be special trains from several parts of the country to bring delegates here.

WEEK'S EXPORTS HIGHER.

Customs Figures Show Total of $16,318,947—Big Wheat Shipments.

According to figures issued yesterday by the Custom House, exports, exclusive of specie, from the Port of New York in the week ended Oct. 19 were valued at $16,318,947, against $15,582,718 in the week preceding. The heaviest shipments of the week went to England and Germany, and were valued, respectively, at $3,214,710 and $1,726,611.

Wheat shipments for the week were again heavy, having amounted to 1,616,785 bushels. Beef exports aggregated 722 barrels and 547 tierces. Other exports of important commodities follow:

Corn, 7,951 bushels; oats, 288,474 bushels; rye, 59,564 bushels; barley, 65,743 bushels; flour, 25,426 barrels, 124,835 sacks; feed, 141,800 pounds; alcohol, 60,120 gallons; oilcake, 9,624,900 pounds; pork, 1,006 barrels; bacon, 2,353,656 pounds; hams, 104,200 pounds; lard, 7,915,650 pounds; butter, 34,800 pounds; cheese, 10,620 pounds; cottonseed oil, 1,690,964 pounds; lubricating oil, 2,456,440 gallons; turpentine, 44,410 gallons; petroleum, crude, 550,000 gallons; petroleum, refined, 9,909,669 gallons; naphtha, 628,656 gallons, and gasoline, 149,240 gallons.

SHOE COMPANY A COMBINE.

Canadian Repbrt Gives Six Months' Freedom from Fine.

OTTAWA, Oct. 22.—The Board of Investigation constituted under the Combines Investigation act in its report to the Government, made public to-day, finds that the United Shoe Machinery Company of Canada, the parent company of which has headquarters in Boston, is a combine, and that the clauses of its leases restricting the use of leased machinery operate in restrait of trade.

The board, however, in view of all the circumstances, recommends that the fine provided in such cases of $1,000 a day shall not come into effect for six months, instead of at the end of ten days after the publication of the judgment. W. J. White, the company's nominee on the board, presented a minority and dissenting report.

TO HOLD COTTON FOR RISE.

Texas Capitalists Form Company to Store Product for Better Prices.

Special to The New York Times.

AUSTIN, Texas, Oct. 22.—The Secretary of State to-day granted a permit to do business in Texas to the Southern States Cotton Corporation of Macon, Ga., with a capital of $1,000,000. The principal place of business is to be Dallas, and W. B. Yeary, President of the Texas Cotton Growers' Association, is the agent.

The company is incorporated under the laws of Alabama. Its purpose is to purchase, sell and store, and to lend money on products and commodities. The main purpose of the company is to hold cotton for better prices.

The following Texans are members of the Board of Directors: W. B. Yeary, E. M. Bailey, N. T. Blackwell, William M. Jones of Dallas, Howard Bland of Tyler, J. L. Jones of Rule, B. L. Shirley of Anna, F. B. Cameron of McKinney, Jacob Isaacs, Sr., of Bartlett, W. H. Adams of Royse City, E. L. Green of Chandler, G. H. McDonald of Bonham, and John M. Harrison of Waxahachie.

MILL TREASURER OUSTED.

Bodge Put Out by Arkwright Stockholders—A. T. Elkus a Director.

FALL RIVER, Mass., Oct. 22.—At the annual meeting of the stockholders of the Arkwright mills to-day John P. Bodge was deposed as Treasurer and Herbert H. Marble, head bookkeeper, was elected in his place. Mr. Bodge had been Treasurer since the organization of the corporation fourteen years ago. Much feeling was shown at the meeting. The opposition to Mr. Bodge was led by Chauncey H. Sears, a large stockholder and mill builder. Stephen A. Jenks, a prominent millman of Rhode Island, was dropped from the Board of Directors and Abram I. Elkus of New York replaced him.

The financial report rendered showed real estate at $204,265.17; machinery, $604,956.11; manufactures, materials, &c., $240,435.89; cash and debts receivable, $67,524.96. The liabilities outside of the capital of $400,000 are accounts payable $57,427.19, notes payable $504,100, reserve for depreciation $20,000, profit and loss $85,654.94. No dividends have been paid for the past several quarters.

CAN SEE COMPANY'S BOOKS.

Court of Appeals Passes on Rights of a Corporation Shareholder.

Special to The New York Times.

ALBANY, Oct. 22.—Under a decision by the Court of Appeals to-day, a stockholder has a right to see the books of his corporation. The ruling was in the action brought by Omar Powell for a writ of mandamus for an inspection of the books, records, and papers of the American and British Manufacturing Company which was granted by the courts below and affirmed by the highest court today.

Powell alleged that the annual meeting had been adjourned twenty times to prevent his making an inquiry into the acts of the officers. An effort was made to purchase his stock and his demand to see the books was refused. He based the proceedings on his desire to know whether the business was being mismanaged.

NEW INCORPORATIONS.

New York.

Special to The New York Times.

ALBANY, Oct. 22.—The following companies were incorporated to-day:

The Southwick-Bayer Corporation of Manhattan; men's and boys' clothing, $150,000; Milton Dammann, Charles H. Bayer, Henry C. Southwick, 366 Fifth Avenue, Manhattan.

The Middleton Realty Company (Inc.) of Manhattan, $50,000; George Alexander Taylor, George V. McNally, William T. Hunter, 226 Madison Avenue, New York.

The Little Heiress Company (Inc.) of Manhattan; plays and theatricals, $25,000; George R. Allison, Earl Carroll, William P. Chase, 440 Riverside Drive, New York.

The Harmon Hall Amusement Company (Inc.) of Brooklyn; amusements, banquets, dances, cabaret shows, $50,000; August C. Grady, Harry Adams, Jack Golenpaul, 890 Bushwick Avenue, Brooklyn.

C. M. Purdy & Co. (Inc.) of Manhattan; securities, $25,000; Edmond F. Brown, William B. Purdy, Charles M. Purdy, 49 Wall Street, New York.

Moreda & Co. (Inc.) of Manhattan; tobacco and supplies, $25,000; Harold Nathan, Albert T. Hunter, Preston Herbert, Alfred I. Esberg, Harry Esberg, 140 West Seventy-first Street, New York.

Ernst Bischoff Company, (Inc.) of Spring Valley; drugs, medicines, chemicals, $25,000; Abraham P. Wagner, Adele Bischoff, Ernst Bischoff, 84 West Broadway, Manhattan.

Kossar & Co. (Inc.) of Manhattan; poultry and livestock, $20,000; Abraham Levy, David Morris, Max Kossar, 136 East 117th Street, New York.

Elmdorf Realty Company (Inc.) of Rochester, $20,000; Herbert L. Bentley, Glenn M. Petrie, Fred H. Mack of Rochester.

Finke Brothers (Inc.) of Albany; realty, $10,000; Harmond A. Finke, Edward C. Finke, Arthur J. Cook of Albany.

Faultless Manufacturing Company (Inc.) of Buffalo; bed springs, $10,000; Percy S. Lansdowne, William H. Fleischman, William H. Lee, 40 Merrimac Street, Buffalo.

Robert Kessler Realty Company (Inc.) of Manhattan, $10,000; Frank C. Schaeffler, Washington Weber, Adolph Mertin, 34 West Twenty-eighth Street, Manhattan.

Crystal Sterilized Drinking Cup Company (Inc.) of Manhattan, $10,000; Edgar P. Foster, Paulding Fosdick, William F. Hull, 71 Broadway.

Fulton County Publishing Company (Inc.) of Johnstown; newspapers, $12,000; John Beakley, Earl E. Ward, George F. Beakley of Johnstown.

New Jersey.

Special to The New York Times.

TRENTON, N. J., Oct. 22.—These corporations were chartered in the office of Secretary of State Crater to-day:

Sanitary Products Company, Jersey City; $50,000 capital; to manufacture sanitary supplies. Incorporators—Alfred W. Evans, John H. Foley, and Robert A. Ellicott.

Hoth Brothers Building Company, Hackensack; $50,000 capital; contractors. Incorporators—John C. Hoth, Henry P. Hoth, and William F. Hoth.

Star Cornice and Skylight Company, Newark; $25,000 capital; to manufacture cornices. Incorporators—Louis Goldfadden, Max Barney, and Solomon Schmidt.

The Manning Company, Sussex; $12,000 capital; to deal in coal. Incorporators—Hiram T. [illegible]

DECIDED BOND ISSUE LEGAL.

Attorney General Passed on Highway Proposition in February.

Special to The New York Times.

ALBANY, Oct. 22.—Attorney General Carmody, replying to-day to the question raised about the constitutionality of the proposition for the further issue of $50,000,000 State highway bonds, said the matter came up when the measure was pending before the Legislature. He rendered an opinion on Oct. 9 at the request of Senator Ferris, and the bill referring the proposition to the voters was subsequently passed and approved by the Governor on April 12. Mr. Carmody said that his views as expressed at that time were unchanged.

In the opinion of Mr. Carmody, as stated in February, he pointed out that Section 4 of the Constitution "provided a method whereby debts could be created in certain cases when voted for by the people in a certain prescribed manner, and under certain limited conditions.

"In 1905 a new section was adopted (No. 12) which provided:

> A debt or debts of the State may be authorized by law for the improvement of highways. * * * The aggregate of the debts authorized by this section shall not at any time exceed the sum of fifty millions of dollars. * * * None of the provisions of the fourth section of this article shall apply to debts for the improvement of highways hereby authorized.

"The amendment to the Constitution was evidently adopted for the purpose of increasing the power of incurring obligations for a State system of improved highways by providing that to a certain amount these debts might be incurred without further submission of the proposition to the people, and in order to lawfully authorize such expenditure to that amount it would not be necessary to comply with the provisions of the fourth section of the article.

"The amendment cannot, in my opinion, be deemed a limitation of the power of the people and the Legislature to appropriate moneys for this purpose, additional to those provided for by the twelfth section, in case they should so desire, and should proceed under the conditions prescribed by the fourth section."

Discussing the question of the constitutionality of the additional State highway bond issue, State Senator John G. Saxe said yesterday:

"I recall distinctly that Senator Murtaugh called me into conference on this matter last February. Besides myself and Senator Murtaugh, Senator T. Harvey Ferris was present. We went over in detail the question of constitutionality and examined all the statutes that might bear upon it. It was our unanimous conclusion that the proposed issue was entirely legal under the Constitution.

"Senator Murtaugh took chief interest in the matter, of course, as he had the responsibility of recommending the referendum to the Senate. He is a capable lawyer and for years was Corporation Counsel of Elmira.

"There are several sections of Article 7 that deal with this matter, and the question as to the constitutionality of the bonds is based on an effort to make it appear that some sections are exclusive of each other. It was the conclusion of Mr. Murtaugh, Mr. Ferris, and myself that they were not exclusive of each other, but amplified each other."

HEARING SET ON TRANSFERS.

Whatever the Decision, the Central Park Co. Will Be Reorganized.

The Public Service Commission will hold a hearing at 11 o'clock on Friday morning on the Fifty-ninth Street transfer arrangement which has been proposed between the New York Railways Company, the Third Avenue Railway Company, and the Second Avenue Railway Company, on the one hand, and the Central Park, East and North River Company on the other.

Meanwhile, it is understood that the Central Park Company will, in any case, undergo a reorganization. If the stockholders succeed in raising enough funds to take up the $1,200,000 mortgage, now standing to the credit of the New York Railways Company; to pay the large arrears of interest due on it, and also to finance the re-equipment of the line, the sale under foreclosure, which has been fixed for Oct. 31, may be postponed.

If this proves to be impossible, it is unlikely that the New York Railways Company will buy the property in. If they did so, under the railway law they would be forced to grant transfers between the Central Park lines and all their present lines. This they do not wish to do, as in the past serious abuses occurred through persons boarding a Madison Avenue car, transferring at Fifty-ninth Street, putting in a considerable time shopping near that point, and then continuing their journey on the Lexington Avenue cars. The same abuses occurred on the neighboring west side lines of the old Metropolitan, so that the proposal of the New York Railways Company, now before the commission, grants only a modified transfer privilege.

In order to preserve this restriction it will be necessary to organize a new company, which will be separate from the New York Railways Company. This may be controlled by the New York Railways Company's interests without forcing the establishment of a universal transfer arrangement.

State Railroad Increases Its Stock.

ALBANY, Oct. 22.—A certificate increasing the capital stock of the Little Falls and Johnstown Railroad Company from $300,000 to $2,000,000 was filed with the Secretary of State to-day.

Prairie Oil Company Dividend.

INDEPENDENCE, Kan., Oct. 22.—A dividend of six dollars a share, payable Nov. 4, to stockholders of record on Nov. 19, was declared to-day by the Prairie Oil and Gas Company.

COMMODITY MARKETS.

Grains Firm on Foreign Demand—Cotton Strong—Provisions Decline.

Wheat advanced on war rumors and the enormous distribution. Export sales were good. Corn and oats were steady. The weather continues quite favorable for curing the new corn crop in the West. Provisions were lower on a general break in live hog prices. Cottonseed oil was slightly easier. Cotton showed firmness. Weather conditions were unfavorable in sections. The foreign market was firm. There was less pressure of spot cotton. Large crop estimates are circulating. Coffee was easier with the foreign markets.

WHEAT.

The market closed at ⅜ to ⅝c net gain. Trading was active, with the market up 1c a bushel on war rumors. Prices later partly reacted with very little wheat for sale, but trade was quiet the balance of the session. Apprehension of possible closing of the Dardanelles or of the entrance into the situation of one or more of the large powers makes sellers cautious and the market nervous. Export interest is unsettled on account of the war. Some ports reported better demand, and export sales part on Monday were given at 500,000 bushels, very largely Canadian wheat. Freight rates have not yet been affected by the war, and opinions of exporters and freight interests do not indicate material change. Shippers state that the demand for ocean space is at present at the capacity of the railroad to bring stuff to the ports. The roads, it is stated, are doing better than ever before and working at their capacity, yet more general merchandise, grain, apples and perishable goods are pressing for shipment, both domestic and export than can be handled by the roads. Such condition may, it was intimated, result in a little recession in ocean rates, although no important change is anticipated. Cables were strong and higher, particularly the continental. The estimate of the International Institute of Rome makes the world's wheat crop 3,262,000,000 bushels, against 3,042,000,000 bushels last year, rye 1,483,000,000 bushels, against 1,259,000,000 bushels. Bradstreet's visible showed 2,300,000 bushels increase east of the Rockies, 805,000 bushels increase west of the Rockies, 4,679,000 bushels increase in the Canadian, total increase in Europe 3,500,000 bushels, making the gain in the world's visible 11,284,000 bushels, against 6,066,000 bushels gain last year. The United States total of 42,848,000 bushels, compares with 68,526,000 bushels a year ago. The Canadian stock is 25,339,000 bushels, against 18,762,000, and the world's stock 154,[illegible] bushels, against 175,643,000 bushels. [illegible] No. 1, Northern, 99⅛; No. 2 hard Winter, $1.02½; No. 1 Manitoba, $1.01⅝.

OTHER GRAINS.

CORN.—The market was very steady. Prices improved a little with wheat, but reacted slightly, and closed with slight net change. Weather conditions were very favorable. It was cool and clear, and the prediction was for cool and clear. This caused a little selling of the forward deliveries. The visible supply decreased 530,000 bushels, and the day's receipts of corn were 200,000 bushels less than a year ago. The world's crop of corn this year is estimated at 3,595,000,000 bushels, against 3,238,000,000 bushels a year ago, and oats 4,269,000,000 bushels, against 3,536,000,000 bushels. Cash corn was steady, with No. 2 quoted at 73c, elevator, and export corn 59¼c free on board, December to March.

OATS.—The trading was quiet, with the market steady. The visible supply showed an increase of 689,000 bushels, but the total in the United States and Canada is only 13,725,000 bushels, against 31,493,000 bushels last year. Exports of oats the past week were 1,823,000 bushels. Cash oats were steady, with No. 3, 38½c; No. 4, 37c, and white clipped, 37¼@41c.

PROVISIONS.

Prices were lower, and the market fairly active. Liquidation was in evidence and support lacking. Hogs were from 5 to 20c lower at different points, and total receipts were nearly 90,000

NEW YORK FUTURE MARKET.

	High.	Low.	Close.	Prev. Close.
Wheat—				
December	$1.00⅛	99½	99¾	99¾
May	..	..	$1.03⅜	$1.03⅛

CHICAGO FUTURE MARKET.

	High.	Low.	Close.	Prev. Close.
Wheat—				
December	93⅛	92¼	92⅝	92½
May	97⅝	97	97⅛	96⅞
July	94½	94⅛	94⅛	93⅞
Corn—				
October	64	63⅝	63⅞	..
December	53⅜	53⅛	53⅜	53¼
May	52⅞	52⅜	52½	52⅝
July	52⅝	52⅛	52⅜	52½
Oats—				
December	32⅞	32½	32¾	32⅝
May	34⅝	34⅛	34⅝	34½
July	..	..	34¼	34⅛
Lard—				
October	11.40	11.25	11.25	11.42½
December	11.07½	10.97½	10.97½	11.10
January	10.90	10.80	10.80	10.90
May	10.37½	10.30	10.30	10.40
Ribs—				
October	10.65	10.57½	10.62½	10.67½
January	10.20	10.12½	10.15	10.22½
May	9.97½	9.87½	9.87½	9.97½
Pork—				
October	17.00	17.00	17.00	17.15
January	19.22½	19.00	19.05	19.25
May	18.85	18.70	18.70	18.87½

COTTONSEED OIL.

The downward movement of cotton oil values continued during yesterday's session, although the setback which was recorded was very limited. It developed that the small recessions were taken advantage of by refiners to cover shorts. Tenders for about 2,500 barrels of October circulated, these inducing more or less liquidation, but it was apparent that at the lower levels there was more conservatism in bearish quarters. The distant deliveries are only a few points better than the low prices for the season at this time. Crude was without special change, and although freer offerings were claimed, the basis was not lowered. The market at the Southeast was quoted at 4.80, Valley crude at 4.90 to 4.90, and Texas at 4.74 to 4.80. Consuming demand still exhibits irregularity, with the most persistent inquiry from the compound lard concerns, which are said to be enjoying an extremely satisfactory season.

	High.	Low.	Close.	Prev. Close.
Spot	..	..	6.04	6.00
October	6.05	6.03	6.04	6.04
November	5.91	5.89	5.90	5.90
December	5.92	5.90	5.90	5.93
January	5.92	5.90	5.90	5.93
February	5.93	5.93	5.91	5.94
March	6.01	6.00	6.00	6.01
April	..	..	6.02	6.02
May	6.06	6.04	6.05	6.05

COTTON.

There seemed to be sufficient uneasiness concerning the probable weather development over night to effectually restrict offerings of cotton in the future markets during yesterday's session. This condition was reflected in a gain of from 15 to 20 points, but the full advances were not maintained. Belated liquidation occurred on the upturn so as to reduce the advances moderately or just about to the opening levels. The market presented a more two-sided appearance, and while there is reluctance toward accepting the bull position due to the increasing tendency of crop estimates, selling was restrained partly by the willingness of certain spot interests to operate for a higher plane, even though many in the trade contend that the ulterior purpose is to secure a more advantageous selling basis.

Considerable of the early demand was stimulated by the firm Liverpool market. Offerings of actual cotton on the other side were said to have relaxed, this partly coinciding with the recent advices from the South of farmers being more unwilling to sell at the cheaper basis. On the whole, the foreign news was conflicting, however, as there were again advices of cancellations at Manchester due to the political disturbance in Southeastern Europe. Furthermore, it was cabled that Neill Brothers of London were expected to give out a crop estimate in the very near future which would show an unexpected outturn of 14,750,000 bales minimum.

Bearish rumors also circulated concerning the National Ginners' information, and it was apparent that these reports partly counteracted the effect of the predictions of frost. It was said that to Oct. 18 the Ginners' Association placed the ginning at 6,850,000 bales, including 3,190,000 for Texas. The Census figures last year were 7,759,000, of which 2,700,000 bales were reported by Texas. Late advices were that the association would estimate the crop at 14,800,000 bales and were calculating on a 5,000,000-bale crop for Texas. The official ginning figures will be promulgated on Friday, and while it is believed that these will be construed as rather bullish when compared with last year, particularly in the States outside of Texas, the showing as against other seasons will probably receive a different interpretation.

The weather map was rather less favorable. Unsettled conditions are still noted in the East, and in sections the movement has been retarded with occasional complaints of the quality of the plant having been impaired. The forecast was for additional moisture over much of the Eastern area, while frosts were anticipated in parts of the central West and Western cotton regions. In some circles the impression was that an important frost would not materialize.

Port receipts yesterday were estimated at 110,000 bales, compared with 115,000 last week, and 110,000 a year ago. To-day's movement is expected to approximate 80,000 bales, against 74,000 last year. Exports are still about 300,000 bales behind those of last season. Southern spot markets yesterday were unchanged to ⅛c higher; New York spot cotton, .10c advance; middlings, 11c.

	High.	Low.	Close.	Prev. close.
October	10.32	10.24	10.30@10.32	10.20
November			10.30@10.32	10.20
December	10.57	10.47	10.51@10.52	10.40
January	10.59	10.48	10.53@10.54	10.40
February			10.61@10.62	10.49
March	10.77	10.68	10.69@10.71	10.60
May	10.81	10.72	10.73@10.75	10.65
June			10.75@10.77	10.67
July	10.87	10.76	10.78@10.79	10.71
August	10.78	10.73	10.73@10.74	10.68
September	10.68	10.65	10.65@10.77	10.60

COFFEE.

Coffee was lower following a sharp decline abroad. Havre market at one time was 1¼ to 1½f lower, although the close showed a recovery of ¼f. Hamburg closed 1 to 1¼ pfennig lower. The New York market opened 7 to 22 points down under heavy and general selling. The December position was under special pressure. Prices rallied, but at the last there was further selling, the close 11 to 16 points net lower. Total sales, 117,500 bags.

Spot coffee, 15¼c for Rio No. 7.

Contract prices follow:

	High.	Low.	Close.	Prev. Close.
October	14.20	14.20	14.10@14.15	14.25
November			14.08@14.10	14.21
December	14.01	13.93	13.96@13.97	14.12
January			13.95@13.97	14.09
February			13.95@13.97	14.06
March	14.15	14.05	14.12@14.13	14.24
April			14.16@14.17	14.29
May	14.22	14.12	14.20@14.21	14.34
June			14.21@14.22	14.35
July	14.22	14.14	14.21@14.22	14.36
August			14.23@14.25	14.37
September	14.27	14.17	14.25@14.26	14.38

COUNTRY PRODUCE MARKETS.

BUTTER.—Creamery, extras, pound, 31¼@31½c; firsts, 29@30½c; seconds, 27@28½c; thirds, 25@26c; held, extras, 30½@31c; firsts, 28½@30c; seconds, 27@28c; State dairy, tubs, finest, 29@30c; good to prime, 26@28c; common to fair, 24@25½c; process, extras, 27½@28c; firsts, 26@27c; seconds, 23½@24½c; imitation creamery, firsts, 25@25½c; factory, June make, firsts, 24½c; current make, firsts, 24½c; seconds, 23½@24c; thirds, 21@22c; packing stock, June make, 24@24½c; current make, No. 2, 23@23½c; No. 3, 20@22c.

CHEESE.—State, whole milk, colored, specials, pound, 17⅝@18c; white, 17¼@17⅝c; colored, average fancy, 17¼c; white, 17¼c; undergrades, 14@17c; Daisies, best, 18c; State skims, held, specials, 14½@15c; fresh, 14@14½c; choice, 12½@13½c; fair, 11@12c; undergrades, 8@10c; full skims, 3½@6½c.

EGGS.—Fresh gathered, extras, 32@35c; extra firsts, 29@31c; firsts, 25@28c; seconds, 23@24c; thirds, 21@22c; poor, 18@20c; dirties, No. 1, 20@21c; No. 2, 18@19c; poor to fair, 13@17c; fresh gathered checks, good to fine, 18@19½c; poor to fair, 12@17c; refrigerator, special marks, 24½c; firsts, 23@24c; seconds, 21@22½c; thirds, 18@20½c; State, Pennsylvania, and nearby, hennery whites, fancy, large, new laid, 50c; selected, good to prime, [illegible]

MISCELLANEOUS MARKETS.

SUGAR.—The refined sugar market was generally dull yesterday, but list prices showed no change.

The following quotations are net, less 2 per cent. discount for cash: Crystal dominoes, in cases of two-pound cartons, $7.90 and $8; in cases of five-pound cartons, $7.40 and $7.50; Eagle tablets, $6.20; cutloaf, $5.70; crushed, $5.60; Mold A, $5.25; cubes, Eagle, five-pound bags, powdered, and Eagle, confectioners' granulated, $5.15; XXXX powdered, $5.05; powdered, coarse powdered, and Eagle, coarse granulated, $5; fruit, powdered, and Eagle, extra fine granulated, $4.90; Eagle, two, three and one-half, and five pound cartons of fine granulated, $5.10; three-and-one-half-pound bags, $5.15; five-pound bags, $5.10; ten-pound bags, $5.05; twenty-five and fifty pound bags and standard granulated, $4.90; fine granulated and Diamond A, $4.90; confectioners' A, $4.75; No. 1, $4.65; Nos. 2 to 12, $4.60@$4.10, in five-cent ranges; Nos. 13, 14, and 15, $4.05.

The London beet sugar market was inactive, with sellers at quoted rates; these were ¾d lower for October, at 9s 2¼d, and unchanged for other months. November was quoted at 9s 3d and May at 9s 7½d. The local raw sugar market was inactive and nominal, with centrifugal, 96 test, quoted at $4.11; muscovado, 89 test, at $3.36, and molasses sugar, 89 test, at $3.36.

MOLASSES AND SYRUPS.—This market was steady under a good jobbing business in molasses. The movement of syrups was only moderately active.

Quotations: New Orleans, centrifugal, common, 15@16c; fair, 17@20c; good, 21@26c; prime, 28@34c; New Orleans, open kettle, 37@52c; syrups, common, 11@12c; medium, 14@17c; fancy, 25@28c.

RICE.—The rice market was generally active and no changes in prices were noted for the day.

Quotations: Screenings, 4@4¼c; ordinary, 4½@4¾c; fair, 4½@5c; good ordinary, 5@5½c; prime, 5¼@5½c; choice, 5½@5⅝c; head, Japan, 4½@5c; Patna, 6⅛@7c.

FLOUR AND MEAL.—The flour market was firm in sympathy with wheat, but the amount of business done yesterday was not great.

The following are prices quoted (in wood) on the New York Produce Exchange: Spring patents, $4.70@$5.10; Winter straights, $4.50@$4.65; Winter patents, $4.80@$5.25; Spring clears, $4.35@$4.60; extra No. 1 Winter, $4.20@$4.30; extra No. 2 Winter, $4.10@$4.25; Kansas straights, $4.25@$4.35; fancy Spring patents, $5.65@$6.05. RYE FLOUR—Quoted: Fair to good, $3.75@$3.90; choice to fancy, $3.95@$4.10. CORNMEAL—Quoted: Kiln dried, $4.20. BAGMEAL—Quoted: Fine white and yellow, $1.65@$1.70; coarse, $1.60@$1.65. FEED—Quoted: Western Spring, $22.85; standard middling, $24.35; flour, middling, $30; Red Dog, $31.85; city bran, $22, bulk, $23.60, sacks; middling, $26@$32; Red Dog, $32.50; hominy, chop, $26@$27; bulk, $27.20@$28.20, sacks; oilmeal, $34.50@$36. BUCKWHEAT FLOUR—Quoted: $2.25 per 100 pounds.

HAY.—Market steady. Quotations: Prime, nominal; No. 1, $1.10@$1.15; No. 2, $1@$1.05; No. 3, 85 cents.

OILS.—Linseed oil was unchanged. Refined petroleum was steady at recent prices.

Quotations: Standard white petroleum, barrels, New York and Philadelphia, $8.35; bulk, $4.65; standard white, cases, New York, $10.25; water white, barrels, New York and Philadelphia, $9.35; bulk, $5.65; water white, cases, New York and Philadelphia, $11.25. Linseed, American seed, city raw, 61@62c; out-of-town raw, 60@61c; Calcutta, raw, 70c.

NAVAL STORES.—The market for spirits turpentine showed an easier tone yesterday and prices declined appreciably. Resin and tar were inactive but firmly held at previous levels.

Quotations: Spirits turpentine, machine barrels, 42½c. Tar, $5.50@$6. Resin, common to good, strained, $6.55; B, $6.90; D and E, $7; F and G, $7.05; H and I, $7.10; K, $7.25; M, $7.60; N, $8.35; WG, $8.90, and WW, $9.

METAL MARKET REPORTS.

At the Metal Exchange yesterday an easier tendency was shown. Copper was quoted weak at a further slight recession, 50 tons of November delivery selling at 17.15. Lead was a shade easier. Tin was down ¼c in the asking price. The closing bid and asked prices follow:

	—Tuesday.—		—Monday.—	
Standard Copper—	Bid.	Asked.	Bid.	Asked.
Spot	17.00	..	17.20	..
October	17.00	17.27½	17.20	17.50
November	17.10	17.12½	17.15	17.25
December	17.07½	17.15	17.00	17.15
Lead	5.00	5.15	5.07½	5.25
Spelter	7.50	7.60	7.50	7.60
Tin	50.00	50.50	50.00	50.75

The final prices for spot and future deliveries of copper and pig tin obtained yesterday on the London Metal Exchange follow. These prices compare with Monday's closing:

	Tuesday.		Monday.	
	£	s	£	s
Copper, spot	75	15	75	5
Copper, futures	76	15	76	5
Pig tin, spot	229	10	230	10
Pig tin, futures	228	5	229	5

The market finished steady. Spanish pig lead was down 7s 6d at £20 10s. Spelter was unchanged at £27 10s. Cleveland warrants were down 4½d at 66s 1½d.

THE TREASURY STATEMENT.

Special to The New York Times.

WASHINGTON, Oct. 22.—The Treasury statement issued to-day gives receipts and expenditures for yesterday and for the elapsed periods of the month and of the fiscal year as follows:

	Oct. 21.	Month.	Fis. year.
Customs	$605,053	$19,938,723	$105,755,685
Int. revenue	460,668	19,702,648	94,689,483
Corporation tax	578	134,634	1,944,484
Miscellaneous	70,128	2,264,732	15,074,976
Total receipts	1,136,429	42,040,738	217,464,630
Expenditures	1,297,883	41,770,598	223,812,023
Surplus	*161,453	270,139	*6,347,392

*Deficit.

These figures exclude Panama Canal and public debt transactions.

The condition of the United States Treasury at the beginning of business to-day was:

Working balance, $88,142,435. In banks and Philippine Treasury, $31,597,466. Total of general fund, $145,703,580.

SHORT TERM NOTES.

Names.		—Maturity.—		Bid.	Asked.	Yield.
Amal. Cop.	5	Apr.	1,'13	99⅞	100	5.00
Balt. & Ohio	4½	June	1,'13	99½	99¾	4.96
B. R. T. Co.	5	July	1,'18	96½	96¾	5.70
Ches. & Ohio	4½	June	1,'14	98⅜	99⅛	5.07
Chi. El. Rys.	5	July	1,'14	97½	98	6.21
Erie	5	Apr.	8,'14	100	100¼	5.82
Erie	5	Oct.	1,'14	99¼	99¾	5.26
Erie	5	Apr.	1,'15	97¾	98¼	5.72
Gen. Motors	6	Oct.	1,'15	99	99½	5.13
Gen. Rubber	4½	July	1,'15	96⅞	97¼	5.62
Hudson Co.	6	Feb.	1,'13	99½	100	6.00
Illinois Cent.	4½	July	1,'14	99¼	99¾	4.81
Int. & Gt. Nor.	5	Aug.	1,'14	97½	97¾	6.44
Int. Harv. Co.	5	Feb.	15,'15	99⅞	100¼	4.94
Lack. Steel	5	Mar.	19,'15	95¼	95½	7.07
Mo., K. & T.	5	May	1,'13	99⅜	99⅝	5.77
Mo. Pacific	5	June	1,'14	96⅜	97	6.98
M. Com. of M.	4½	June	1,'13		98¼	7.00
N. Rys. of M.	4½	June	1,'13	99¼	99⅝	4.99
N. Y. Central	4½	Mar.	1,'14	99⅛	99⅝	4.99
N. Y. Central	4½	May	1,'15	98⅞	99¼	4.86
Southern Ry.	5	Feb.	1,'13	99¾	100	5.00
Westinghouse	6	Aug.	7,'13	100⅛	100⅜	5.26

Accrued interest to be added to the above prices.

RAILROAD EARNINGS.

ANN ARBOR—

	1912.	1911.	Increase.
2d week Oct.	$46,011	$48,231	*$2,220
July 1-Oct. 14	679,896	694,249	*14,352

HAVANA ELECTRIC—

	1912.	1911.	Increase.
W'k end. Oct. 20	50,137	46,006	4,131
Jan. 1-Oct. 20	2,054,128	1,925,399	128,729

MOBILE & OHIO—

	1912.	1911.	Increase.
2d week Oct.	245,806	264,222	*18,416
July 1-Oct. 14	3,374,220	3,224,647	149,573

SEABOARD AIR LINE—

	1912.	1911.	Increase.
2d week Oct.	459,266	448,892	10,874
July 1-Oct. 14	6,204,722	6,075,967	128,755

TOLEDO, ST. LOUIS & WESTERN—

	1912.	1911.	Increase.
2d week Oct.	83,770	75,110	8,260
July 1-Oct. 15	1,158,078	1,194,547	*36,469

LONDON UNDERGROUND, (Metropolitan District)—

	1912.	1911.	Increase.
W'k end. Oct. 19	£13,173	£12,135	£1,038
July 1-Oct. 19	193,288	177,121	16,167
London Underground, (Tubes:)			
W'k end. Oct. 19	13,950	13,895	55
July 1-Oct. 19	200,025	194,275	5,750
London Underground, (London United Tramways:)			
W'k end. Oct. 19	5,873	5,825	48
July 1-Oct. 19	105,773	115,147	*9,374
London Underground, (London General Bus:)			
W'k end. Oct. 19	59,644	39,914	19,730
July 1-Oct. 19	914,888	640,593	274,295

AMERICAN RAILWAYS for September—

	1912.	1911.	Increase.
Gross	$428,827	$416,738	$12,089
3 mos. gross	1,329,068	1,287,638	41,430

*Decrease.

CINCINNATI, HAMILTON & DAYTON for September—

	1912.	1911.	1910.
Mileage	1,015	1,015	1,031
Gross	$937,867	$915,971	$872,256
Net, after taxes	262,164	237,246	236,208
3 mos. gross	2,785,745	2,796,644	2,579,002
Net, after taxes	761,291	750,666	568,593

COMMONWEALTH POWER, RAILWAY & LIGHT for September—

	1912.	1911.	Increase.
Gross	$548,101	$472,501	$75,600
Net	261,232	225,200	36,032
Surp. aft. ch'ges.	102,434	96,636	5,798
9 mos. gross	4,581,910	3,984,269	597,641
9 mos. net	2,157,188	1,892,192	264,996
Surp. aft. ch'ges.	785,854	741,371	44,483

KANSAS CITY SOUTHERN report to the Inter-State Commerce Commission for September—

	1912.	1911.	1910.
Mileage	827	827	827
Freight revenue	653,636	549,533	648,481
Pass. revenue	150,950	141,813	137,038
Total oper. rev.	910,898	780,190	865,745
Mt. way & str.	94,870	80,369	91,118
Maint. equip	119,937	108,753	109,920
Transp. exp.	262,161	259,972	275,228
Total oper. exp.	530,202	499,052	527,973
Taxes	35,841	34,611	29,476
Oper. income	344,853	246,526	308,295
July 1 to Sept. 30:			
Freight revenue	1,951,589	1,616,305	1,870,819
Pass. revenue	457,454	441,270	436,107
Total oper. rev.	2,680,446	2,323,564	2,549,724
Mt. way & str.	263,340	240,719	271,303
Maint. equip	370,896	320,205	323,050
Transp. exp.	835,504	807,136	828,071
Total oper. exp.	1,632,903	1,533,814	1,584,806
Taxes	107,525	103,835	88,429
Oper. income	940,017	685,915	876,436

PHILADELPHIA RAPID TRANSIT for September—

	1912.	1911.	Increase.
Gross	1,926,043	1,899,351	26,692
Net	798,889	771,788	27,101
Surp. after chgs.	36,856	34,650	2,206
Three mos. gross	5,758,078	5,551,157	206,921
Three mos. net	2,828,732	2,154,610	174,122
Surp. after chgs.	51,411	*58,560	109,971

*Deficit.

NORFOLK SOUTHERN for the year ended June 30—

	1912.	1911.	1910.
Gross	3,284,824	2,955,670	2,690,469
Exp. and taxes	2,178,153	1,902,952	1,743,102
Oper. income	1,106,671	1,052,718	947,367
Other income	54,576	66,780	*6,341
Total income	1,161,247	1,119,499	941,025
Int., rentals, &c.	573,143	509,049	984,259
Net corp. income	588,104	610,450	†43,234
Dividends	320,000	240,000	......
Surplus	268,104	370,450	†43,234

*Debit. †Deficit.

Miscellaneous Earnings.

AMERICAN HIDE AND LEATHER CO. for the quarter ended Sept. 30—

	1912.	1911.	1910.
Net earnings	$331,700	$167,029	$1,910
Int. on bonds	86,145	90,810	95,190
Sinking fund	79,230	74,565	70,185
Surplus	166,375	1,654	*163,464

*Deficit.

Net current assets as of Sept. 30, 1912, were $9,026,581, and bonds outstanding in hands of public, $5,743,000.

NORTHERN EXPRESS CO. reports to the Inter-State Commerce Commission for June—

	1912.	1911.	Increase.
Total rcts. fr. op.	312,264	293,956	18,308
Exp. priv., debit	158,759	153,851	4,908
Total oper. rev.	153,504	140,105	13,399
Total oper. exp.	105,463	91,131	14,331
Net oper. rev.	48,041	48,973	*932
Taxes	8,579	4,470	4,108
Operating inc.	39,461	44,502	*5,041
July 1 to June 30:			
Total rcts. fr. op.	2,994,057	3,164,531	*170,474
Exp. priv., debit	1,523,335	1,547,427	*24,091
Total oper. rev.	1,470,722	1,617,104	*146,382
Total oper. exp.	1,083,935	1,056,702	27,233
Net oper. rev.	386,786	560,401	*173,615
Taxes	58,078	53,970	4,108
Operating inc.	328,706	506,430	*177,724
Mile. steam rds.	7,521	7,310	211
Mile. other lines	276	315	*38

*Decrease.

BANK of the METROPOLIS
31 Union Square, N. Y.
Organized 1871
Member of New York Clearing House
Capital - - - $1,000,000
Surplus - - - $2,100,000

5½% IS WHAT YOUR MONEY WILL EARN IN GUARANTEED FIRST MORTGAGES ON NEW YORK CITY REAL ESTATE
Legal investments for Trust Funds and Trust Estates. We have amounts from $500 to $100,000.
Our Booklet "A" Explains.
Sent Upon Request.
FIRST MORTGAGE GUARANTEE CO.,
Bridge Plaza, N. L. I. City, N. Y.

BANKING INTEREST
5% INTEREST
Allowed on accounts from $10 to $3,000.
Deposits made on or before Nov. 5th draw interest from Nov. 1st.
$100,000 on deposit with the State of N. Y.
We are entering our 73d year.
Banking by mail to meet your convenience.
LOANS MADE ON WELL RATED BILLS RECEIVABLE AND OTHER GOOD SECURITY.
Call or write for booklet. Tel. 1234 Beekman.
CLARKE BROTHERS, Bankers
154 Nassau St. (Tribune Bldg.) Est. 1840

BUSINESS MEN
Is it feasible for business men to buy Stocks? If so, what methods should they follow in order to be successful?
A booklet by Roger W. Babson treats of this subject and will be mailed gratis.
Address Dept Y 43 of the Babson Statistical Organization Compiling Plant, Wellesley Hills, Mass.
Largest Organization of its Class in the U. S.

QUICK SALE.
$5,000 of 6% Bonds well known New York Real Estate Co. at 50 cents on the dollar, netting 12% interest on investment. Address Box S 285 Times Downtown.

Mining Information Bureau
UNDER THE DIRECTION
J. R. FINLAY
Investors can obtain unbiased reports based on official and reliable public information. Special investigation.
Ask for particulars of services and fees.
Mining Information Bureau
Heath Steele, Manager,
Tel. 4912 John. 54 William St., N. Y.

A MAN of social and business standing desires to represent bond house or real estate corporation in Baltimore. Address AA 153 Times.

SAVINGS AND LOAN ASSOCIATIONS.

The Franklin Society
Savings Institution. Founded 1888
Under New York State Bank Law.
Accounts of $10 or more opened before October 31st earn from November 1st. Send now or write for Booklet A.
38 Park Row New York.

MEETINGS AND ELECTIONS.

First National Copper Company

Notice of Annual Meeting of Stockholders.

The annual meeting of the stockholders of the First National Copper Company will be held at the office of the Company at Carson City, Nevada, on Thursday, the thirty-first day of October, 1912, at 11 o'clock A. M., for the election of directors and the transaction of such other business as may come before the meeting.

The transfer books of the stock of the Company will be closed at the close of business on the eleventh day of October, 1912, and reopened upon the final adjournment of the meeting.

WILLIAM A. KERR, Secretary.

THE CLEVELAND, CINCINNATI, CHICAGO & ST. LOUIS RAILWAY CO.

Cincinnati, Ohio, October 9th, 1912.

Notice is hereby given that the annual meeting of the stockholders of this company will be held at the principal office of the company in the City of Cincinnati, Ohio, on Wednesday, the 30th day of October, 1912, at 10 o'clock A. M., for the purpose of electing Directors, authorizing the Company to guarantee the payment of the principal and interest of not to exceed $5,000,000 of the first mortgage bonds of the Evansville, Mt. Carmel & Northern Railway Company, and for the transaction of any other business that may be brought before the meeting.

DWIGHT W. PARDEE, Secretary.

Office of Realty and Commercial Company,
80 Church Street,
New York City, October 19, 1912.

The annual meeting of the stockholders of the Realty and Commercial Company for the election of Directors and Inspectors of Election to serve the ensuing year, will be held at the office of the company on Wednesday, November 6th, 1912, at 4 o'clock in the afternoon.

FRANK M. HILL, Asst. Sec'y.

DIVIDENDS.

The Buffalo Mines, Limited.

NOTICE IS HEREBY GIVEN that an extra quarterly dividend of three (3%) per cent. on the capital stock of The Buffalo Mines, Limited, will be paid on November 15th, 1912, to stockholders of record on October 31st, 1912. The stock books close at the close of business on October 31st, 1912, and reopen on November 16th, 1912. GEORGE C. MILLER, Secretary-Treasurer. October 15, 1912.

The American Exchange National Bank.

New York, Oct. 22, 1912.

At a meeting of the Board of Directors of this Bank, held to-day, a semi-annual dividend of FIVE PER CENT. (5%) on the capital stock was declared, payable November 1st proximo to stockholders of record at the close of business October 22, 1912.

WALTER H. BENNETT, Cashier.

THE LITTLE MIAMI RAILROAD COMPANY.

Cincinnati, Ohio, October 1, 1912.

FIRST MORTGAGE FIVE PER CENT. BONDS of this Company maturing November 2, 1912, will be paid on and after that date on presentation at the BANK OF AMERICA, 44-46 Wall Street, New York City.

CHARLES D. JONES, Treasurer.

Wisconsin, Minnesota & Pacific Railroad Company

To the Holders of 50 Year First Mortgage 4% Gold Bonds of the above Company:

In view of the default in the payment of the interest due October 1, 1912, on the above bonds, the undersigned, at the request of the holders of a large amount thereof, have consented to act as a Committee for the protection of the interests of all of the holders of said bonds who shall become parties to a Protective Agreement which has been filed with Central Trust Company of New York, the Depositary named therein.

In the judgment of the Committee the interests of the bondholders demand concerted and immediate action for their protection, and holders of bonds are, therefore, invited to deposit ON OR BEFORE OCTOBER 15, 1912, with the Depositary, or with Martin's Bank, Limited, London, which will act as agent for said Depositary, for the purpose of receiving deposits of bonds.

All bonds must be deposited in bearer form and must bear the coupon maturing October 1, 1912, and all subsequent coupons. Certificates of Deposit will be issued by said Depositary, or its said agent, for the bonds and coupons deposited.

The Committee has arranged with Central Trust Company of New York, upon terms approved by the Committee, to advance at its office, 54 Wall Street, New York, or at Martin's Bank, Limited, 68 Lombard Street, London, to any depositing bondholder so requesting, the amount of the October 1, 1912, coupon upon the security of the bonds and coupons deposited by such holder.

Copies of the Protective Agreement may be obtained upon application to the Depositary or from the Secretary of the Committee.

Dated New York, October 2, 1912.

JAMES N. WALLACE, Chairman;
SIDNEY C. BORG,
CHARLES W. COX,
R. WALTER LEIGH,
LEONARD B. SCHLESINGER,
Committee.
FRANKLIN L. BABCOCK,
Secretary.
54 Wall Street, New York.
L. C. KRAUTHOFF,
C. A. SEVERANCE,
ALFRED A. COOK,
Counsel.

Referring to the foregoing, notice is hereby given that the aforesaid Committee on October 15, 1912, extended the time within which deposits may be made as above provided under the above-mentioned Protective Agreement until October 30, 1912, and the Depositary is prepared to receive deposits accordingly.

Dated October 16, 1912.

CENTRAL TRUST COMPANY OF NEW YORK, Depositary.
By J. N. WALLACE, President.

EDISON SAULT ELECTRIC COMPANY

Notice of Redemption of **First Mortgage 5% Bonds.**

In accordance with the provisions of Article 8th of a certain Mortgage and Deed of Trust made by the EDISON SAULT ELECTRIC COMPANY to THE STANDARD TRUST COMPANY OF NEW YORK as Trustee, dated May 1st, 1905, notice is hereby given that the said EDISON SAULT ELECTRIC COMPANY has called and does hereby call for redemption on the first day of November, 1912, the aggregate principal sum of THREE HUNDRED AND FIFTY THOUSAND DOLLARS ($350,000) of its Five Per Cent. First Mortgage Twenty-Year Gold Bonds, issued under and secured by the aforesaid Deed of Trust, being the entire amount of bonds issued and outstanding under said Deed of Trust; and that upon said First day of November, 1912, there will be due and payable upon each of the said bonds specified above, the principal thereof and accrued interest to the said 1st day of November, 1912, together with a premium of 5%.

The said bonds will be redeemed by payment of said principal, premium, and interest at the office of The Standard Trust Company of New York, No. 25 Broad Street, Borough of Manhattan, on and after the said first day of November, 1912, and after that date no further interest shall accrue upon said bonds. All coupons for interest maturing thereafter shall become and be null and void.

Edison Sault Electric Co.
By ALEX. DOW, President.
Sault Ste. Marie, Mich., October 1st, 1912.

TO THE HOLDERS OF
Equipment Gold Notes, Series "A," of
THE KANSAS CITY SOUTHERN RAILWAY COMPANY:

Notice is hereby given, in conformity with Paragraph Fifth of the Equipment Agreement, Series "A," dated November 1, 1905, between Blair & Co., of the first part, The Kansas City Southern Railway Company, of the second part, and The New York Trust Company, Trustee, of the third part, that all the above-mentioned Notes will be redeemed, and that on November 1, 1912, all said Notes will become due and payable at par, together with the interest accrued thereon at said date.

Such payments will be made upon presentation and surrender of said Notes, together with the coupon maturing November 1, 1912, and all coupons maturing subsequently attached thereto, to the undersigned at their office, No. 24 Broad Street, in the City of New York, on or after November 1, 1912.

On November 1, 1912, interest on said Notes will cease and all coupons maturing after that date will be void.

BLAIR & COMPANY.

Dated October 8, 1912.

To the Holders of the First Mortgage Serial 6% Gold Bonds of the Indian Refining Company.

Notice is hereby given that the Bankers' Trust Company as successor-Trustee of a mortgage dated March 27, 1911, made by the Indian Refining Company to the Mercantile Trust Company as Trustee, will receive until the close of business November 1st, 1912, sealed proposals for the sale to it on November 8th, 1912, of bonds secured by said mortgage, sufficient in amount to exhaust the sum of $80,982.81 in the Sinking Fund account, at a price not exceeding one hundred and two per centum (102%) of the principal and accrued interest of such bonds, as provided in Article V. of said mortgage.

BANKERS TRUST COMPANY, Trustee.
Dated New York, October 7, 1912.

PROPOSALS.

SEALED BIDS WILL BE RECEIVED BY the Board of Water Supply at its offices, seventh floor, 165 Broadway, New York, until 11 A. M., Tuesday, October 29, 1912, for Contract 135, for the construction of maintenance Buildings at Kensico Dam.

The contract comprises a keeper's house and office, about 45 feet by 40 feet in plan, with plumbing, steam-heating apparatus, and wiring throughout for electric lights, a stable, garage, workshop, oilhouse, and icehouse. All the buildings will have rubble masonry foundations and superstructures except the icehouse, where the superstructure will be of wood. All roofs, except icehouse, will be slate. The work is located in the town of North Castle, Westchester County, New York.

At the above place and time the bids will be publicly opened and read. Pamphlets containing information for biddders and contract drawings may be obtained at the above address by depositing the sum of ten dollars ($10) for each pamphlet. For further particulars see Information for Bidders.

CHARLES STRAUSS, President;
CHARLES N. CHADWICK,
JOHN F. GALVIN,
Commissioners of the Board of Water Supply.
JOSEPH P. MORRISSEY, Secretary.

OFFICE PURCHASING COMMISSARY, U. S. Army, 39 Whitehall St., New York City, October 22, 1912.—Sealed proposals in duplicate for furnishing and delivering subsistence stores in this city will be received at this office until ten o'clock A. M., October 31, 1912. Information furnished on application. Envelopes containing bids should be marked "Proposals for Subsistence Stores opened October 31, 1912," and addressed to Maj. M. J. Henry, Q. M. Corps, U. S. Army.

PUBLIC NOTICES.

UNION NATIONAL BANK,
Newport, R. I.
NOTICE.

The Union National Bank, located at Newport, in the State of Rhode Island, is closing its affairs.

All noteholders and other creditors of the association are therefore hereby notified to present the notes and other claims for payment.

WM. H. HAMMETT, President.
Dated Newport, R. I., October 16, 1912.

STOCKS AND WAR
The New York Times Weekly Financial Review gives latest news of home and foreign financial markets; reliable quotations of every bond and stock dealt in on the Exchanges and the Curb; range of prices for many years. Every Monday. Mailed anywhere in the United States for one dollar a year.—Adv.

COURT CALENDARS.

FEDERAL.

Supreme Court.

Special to The New York Times.

WASHINGTON, Oct. 22.—Following are the Supreme Court orders issued to-day by the Chief Justice:

481 and 513—Tht United States of America et al., appellants, vs. Atchison, Topeka & Santa Fe Railway Co. et al.; and

481 and 513—The United States of America et al., appellants, vs. Union Pacific Railroad Co. et al.—Leave granted Mr. Alfred P. Thom to file a brief in behalf of certain interested parties. Argument concluded for the United States.

16—The Kansas City Southern Railway Co., plaintiff in error, vs. J. M. Carl.—Argued for the plaintiff in error. No counsel appeared for the defendant in error.

17—Chicago, Burlington & Quincy Railway Co., plaintiff in error, vs. H. Fred Miller.—Reargued for the plaintiff in error and for the defendant in error.

231—Chicago, St. Paul, Minneapolis & Omaha Railway Company, petitioner, vs. Bud R. Latta.—Reargument commenced for the petitioner and continued for the respondent.

Day calendar for Oct. 23: Nos. 231, 18, 282, 621, (and 622,) 590, 648, 642, (and 643,) 3, 4, and 5.

UNITED STATES CIRCUIT COURT OF APPEALS—Lacombe, Coxe, Ward, and Noyes, JJ. 19—Rosen v. Williams. 106—Standard Plunger Elevator Co v. Stokes. 54—Wiltenberger v. Tug Wheeler. 53—Matter of Brockton Shoe Co. 20—Sheppy v. Stevens. 50—Granger v. Providence Wash Ins Co. 59—Excelsior Drum Works v. Bortle. 10—In re Shaffer. 71—In re Northern. 86—In re Frazin. 81—In re Ironclad Mfg Co.

UNITED STATES DISTRICT COURT—Holt, J. Jury calendar. Case on, 87—Harrigan v. Bouvier. No day calendar.

STATE.

Court of Appeals Calendar.

Special to The New York Times.

ALBANY, Oct. 22.—The Court of Appeals calendar for Wednesday: 722—In re petition Hasbrock. 261—Moscowitz v. Salssulsky. 262—Gordon Malting Co v. Bartels Brewing Co. 263—Same v. same. 713—Hanrahan v. Terminal Commission. 716—Hauser v. North British Mercantile Ins Co. 264—Eiseman v. Buffalo Cold Storage Co. 266—Crossman v. Schenker. 267—O'Brien v. Union Central Life Ins Co.

New York County.

SUPREME COURT—Appellate Division—Ingraham, P. J.; Clarke, Scott, Miller, and Dowling, JJ. Enumerated motions. 91—Mosler Safe Co v. Guardian Trust Co. 93—Edelman v. Interborough R T Co. 94—Wiener v. Home Title Insurance Co. 74—Philippine Sugar Estates Dev Co v. Internat Banking Corporation. 8—Farley v. Ehrlich. 14—Vane v. Flaherty. 70—Carnegie Trust Co v. Chapman. 31—Langdon v. Slack. 76—Lewis v. Blackwood. 62—Allen v. Guardian Trust Co. 51, 52—Moritz v. Moritz. 95—Hopkinson v. Johnson. 96—Landau v. Soloman. 97—Landau v. Soloman. 98—Garrison v. Star Co. 99—Garrison v. same. 100—Keller v. Harris.

SUPREME COURT—Special Term—Part I.—Newburger, J. Litigated motions. H—Matter of Kuhne. 1—Cohen v. Lax. 2—Hutchins v. Odell. 3—Lippman v. Meade. 4—Kriger v. Ligham. 5—Bauman v. Bauman. 6—Medhurst v. Medhurst. 7—Vanderpoel v. Bosch. 8—Seibert v. Furlong-Tompkins Co. 9—Mermelstein v. Mermelstein. 10—Liddell v. Penn Coal Co. 11—McKee v. Preble. 12—Rendall v. Rey Jouvin Freres et cie. 13—Same v. Dry Goods Pub Co. 14—Young v. Young. 15—Title Guar & Trust Co v. Katonah Const Co. 16—Newgold v. Hubert. 17—Rohde v. Moore. 18—Lane v. Guggenheim. 19—Saportas v. Ryan. 20—Powell v. Earley. 21—Freund v. Stroefer. 22—Flaum v. Schaffer. 23—Appleby v. Latour. 24—Szelef v. Handelsman. 25—Met Museum of Art v. Minsky. 26—Reid v. Reid. 27—Matter of Silverberg, &c. 28—Shinn v. British Columbia Copper Co. 29—Greenwich Sav Bk v. Silverman. 30—McIntyre v. Hughes. 31—Empire City Sav Bk v. Ferrigan. 32—Same v. Warwick Realty & Const Co. 33—Shehan v. Troy Pub Co. 34—Same v. same. 35—City of N Y v. Kieth. 36—Siegelbaum v. Jacobs. 37—General Theological Seminary v. Finkelstein. 38—Oppenheimer v. Oppenheimer. 39—Arena v. Arena. 40—Gutman v. Strayer. 41—Colt v. Bowne. 42—French v. Potter. 43—Lavery v. Catella. 44—Seaman v. Ireland. 45—Matter of Van Blarcom. 46—Reinle v. Fritz. 47—Purssell Co v. Empire Baking Co. 48—Matter of U S Restaurant, &c, Co. 49—Rodgers v. Rodgers. 50—McCarthy v. Seagrist. 51—Matter of Union First Mtge Co. 52—Guaranty Trust Co v. Second Av R R. 53—Riccombeni v. Nathan Harrison Realties. 54—Harrison v. Corbin Motor Vehicle Co. 55—Illinois Surety Co v. Ingui. 56—Same v. Sarne. 57—Matter of Curry. 58—Hawley v. Stollwerck Bros. 59—Herbert & Co v. Tribelhorn. 60—Cohen v. Paddell. 61—Freund v. Stroefer. 62—Knapp v. Cohen. 63—Matter of Calmon Asbestos, &c, Works. 64—Maher v. Carnel. 65—Pollack v. Ostro Const Co. 66—Rozell v. Rozell. 67—Rosenbaum v. Hennessy. 68—Osborne v. Mulligan. 69—Schuyler v. Hocking Valley Products Co. 70—Spiegel v. Miller. 71—Schumacher v. Dunes. 72—Matter of Ludlow Av. 73—Matter of same. 74—Matter of same.

SUPREME COURT—Special Term—Part II.—Greenbaum, J.—Ex parte business.

SUPREME COURT—Special Term—Part III.—Giegerich, J.—Motions. General calendar. 276—Saunders v. Lewis. 52—Paulo v. Smitzes. 268—Davis v. Davis. 269—Davis v. Davis. 325—Sperco v. Kalisher. 332—Heins v. Glask. 333—Dill v. Klask. 171—Simmonds v. Simmonds. 185—Cummings v. Webb. 46—Kelley v. Krem. 388—Duchardt v. Huxley. 252—Bernhardt v. Bernhardt. 433—Holmes v. Holmes. 270—De Kalb v. Dawson. 220—Olson v. Fogel. 366—Harris v. Snyder Co. 417—Rodd v. Patter. 662—Frankel v. Friedman. 427—Dixon v. Equitable Trust Co. 119—Gage v. Siegel Cooper Co. Undefended divorces. 1195—Weckstein v. Weckstein. 1207—Eichler v. Eichler. 1210—Schooner v. Schooner. 1215—Briggs v. Briggs. 1224—Shanahan v. Shanahan. 1230—Harris v. Harris. 1231—Perlmutter v. Perlmutter. 1232—Dworkin v. Dworkin. 1240—Bernstein v. Bernstein. 1250—Kayser v. Kayser. 1252—Etheridge v. Etheridge. 1260—Crawford v. Crawford. 1264—O'Donnell v. O'Donnell. 1272—Melhado v. Melhado. 1274—Losinecky v. Losinecky. 1276—Schultz v. Schultz. 1280—Sternberg v. Sternberg. 1284—Schneider v. Schneider. 1286—Moldt v. Moldt. 1288—Downs v. Downs. 1291—Morttola v. Morttola. 1293—Diller v. Diller. 1301—Parkin v. Parkin. 1305—Turetzky v. Turetzky. 1306—Curtis v. Curtis. 1310—Leidig v. Leidig. 1312—Foster v. Foster. 1316—Magrino v. Magrino. 1319—James v. James. 1322—Weis v. Weis. 1329—Barry v. Barry. 1336—White v. White. 445—Wood v. Wood. 809—Benadon v. Benadon. 843—Loersch v. Loersch. 1278—Beyer v. Beyer. 1323—Witt v. Witt. Clear.

SUPREME COURT—Special Term.—Part VI.—Delany, J. Certiorari and Elevated R R Cases.

SUPREME COURT—Special Term—Part IV., case on; Part V., case on; Part VI., clear; Part VII., case on; Part VIII., case on.

SUPREME COURT—Trial Term—Part I.—Goff, J.—Criminal Term. 1—Charles Becker.

SUPREME COURT—Trial Term—Part I.—Blanchard, J. Criminal Term. 1—Ab Singer. 2—George A. Nobach. 3—Morris Fisher. 4—Rubin Auerbach.

SUPREME COURT—Trial Term—Part II.—Lehman, J. 2073—Gude v. Dover White Marble Co. 1691—Wasserman v. Pfaizer. 2062—Thompson v. Linck. 2229—Loth v. Harris. 2162—Spivack v. People Surety Co. 2448—United Chemists Co v. Nat Surety Co. Case on.

SUPREME COURT—Trial Term—Part III.—Gerard, J. 472—Driscoll v. Cadillac Hotel Co. 829—Murawski v. Parkinson Coal & Coke Co. 814—Levy v. Gomprecht 386—Bouden v. Plaza Oper Co Case on.

SUPREME COURT—Trial Term—Part IV.—Benton, J. 832—Victor v. Mason. 837—Smigowski v. Central Park, &c, R R. 649—Vlasto v. Panhellenic & Socrates A Xanthaky. 3810—Oswald v. Underpinning & Foundation Co. 952—Schaul v. Goldberg. 410—Simon v. Board of Education. 325—Weiss v. 5th Av Coach Co. 213—Guida v. Walker. 405—Nightingale v. Valvolin Oil Co. 823—Sullivan v. N Y Red Cross Hosp. 843—Remsen v. Kraus Bros. 356—Giese v. City of N Y. Case on.

SUPREME COURT—Trial Term—Part V. Hendrick, J. 57—Long v. City N Y. 571—Musinsky v. Koerner. 799—Cavanagh v. City of N Y. 573—O'Donnell v. Hearn. 801, 802—Frankenstein v. City of N Y. Case on.

SUPREME COURT—Trial Term—Part VI.—Pendleton, J. 948—Boyle v. Am Can Co. 954—Schenkman v. Nassau Elec R R. 247—Rotenberg v. Sandberg. 149—Dosztal v. H G Cotton Co. 294—Williams v. Press Pub Co. 153—Vaughan v. Schenker. Case on.

SUPREME COURT—Trial Term—Part VII.—Amend, J. 889—McGurkian v. Buckley Const Co. 931—Smith v. City of N Y. 675—Mitchell v. Snow. 708—Levy v. Victoria Plush Mills. 414—Greeves v. Ehret. Clear.

SUPREME COURT—Trial Term—Part VIII.—Bischoff, J. 726—Seagrist v. Kirkman & Son. 710—Garvin v. Garvin. 711—Litschgi v. Bach. 897—Smith v. Int R T Co. 907—Levinson v. The Hol Tan Co. 714—H Ahearn v. O'Shea. 715—M Ahearn v. O'Shea. 902—Brown v. Bklyn Height R R. 903—Scharaga v. Al Friedman Co. 904—Brown v. B'klyn Heights R R. 911—Hazel v. Hearn. 914—McNulty v. John T Brady & Co. 78—Addis v. N Y C & H R R R. 539—Regan v. Burr & Co. Clear.

SUPREME COURT—Trial Term—Part IX.—Cohalan, S. 644—Strauss v. Citron. 626—Baum v. City of N Y. 738—Roome v. Hennessy Realty Co. 1165—Seidel v. Renard & Co. 576—Hawes v. Erickson. 919—Galbally v. Strauss. 505, 506—Speiss v. S S Shubert Booking Agency. Case on.

SUPREME COURT—Trial Term—Part X.—Dugro, J.—937—J Meisel v. Israel. 938—I Meisel v. same. 762—Rieder v. N Y Turn Verein. 930—Matthews v. Whitridge. 602—Kossower v. Henry Meyer Co. 597—Grand v. Brooklyn Trust Co. Case on.

SUPREME COURT—Trial Term—Part XI.—Newburger, J.—Adjourned for the term.

SUPREME COURT—Trial Term—Part XII.—Brown, J. 26—Anderson v. Lozier Motor Co. 463—Bindseil v. City of N Y. 462—Wessel v. Schwarzler. 830—McDonnell v. Penn Tunnel & Term R R. 974—Schmeltz v. Phinny. 979—Picker v. Wallach. Case on.

SUPREME COURT—Trial Term—Part XIII.—Hotchkiss, J. At 2 P. M. Inquest, 1019—Appollo Woolen Mills v. Stearns. Inquest, 599—Lifschitz v. Gordon. Inquest, 986—Parmentier v. Wenninger. Inquest, 987—Chesbro Bros v. Falco. 521—Clark v. Jackson Bros Realty Co. 802—Rosenthal v. Bank of Long Island. Case on.

SUPREME COURT—Trial Term—Part XIV.—McCall, J. 145—Salomon v. Salomon. 401—Roemer v. 35 p c Auto Supply Co. 822—Joseph v. Geer. 831—Lerbro Co v. Smith. 610, 611, 612, 613—Poel v. Hills. 2380—Farley v. 145 Second Av. Clear.

SUPREME COURT—Trial Term—Part XV.—Page, J. Inquest. 849—Goldberg v. Breitbart. 608—Jackson v. Boggs. 316—Spearin v. City of N Y. 858—Morgenstein v. Scherff. 860—Leary v. Wise. 962—O'Dell v. Hoadley. 984—Hennebique Const Co v. Hinrichs & Co. 447—Choiakis v. Gottlieb. 848—Faucett v. O'Donnell. 582—Millimet v. Silberstein. 577—Lowe v. Watt. Case on.

SUPREME COURT—Trial Term—Part XVI.—Platzek, J. 867—Haack v. Israel. 876—Guerber Lavis Co v. Barron & Cole Co. 875—Hogg v. Globe & Rutgers Fire Ins Co. 936—Gough v. City of N Y. 947—Shapiro v. Beline. Clear.

SUPREME COURT—Trial Term—Part XVII.—Erlanger, J. 669—Wolf v. Wertheim. 685—Hawley v. Stollwerck Bros. 763—Milgrim v. Jacobson. 901—Davis v. Baker. 909—Fullen v. Sharp. 925—Cream of Wheat Co v. Pearson Pub Co (No 1). 950—Cream of Wheat Co v. Pearson Pub Co. 782—Whitney v. Panama Utilities Corp. Case on.

SUPREME COURT—Trial Term—Part XVIII.—Rudd, J. 712—May Co v. Holland Holding Co. 733—Kinsbury v. Burdick. 734½—Rosenblum v. Korhauser. 758—Gardiner v. Bronx Nat Bank. Case on.

SURROGATES' COURT — Chambers—Cohalan, S. Wills for probate. Mary M Cunningham, Thomas M Robson, David Thornson, Katerine Jelhnan, Wilhelma B Hartung, William T Klein, Frederick Linquist, Joseph M Schwabe, Helen Susman, Eliza D Gardiner, Catlett Bradley, Eliza C Webster, William P King.

SURROGATES' COURT—Trial Term—Fowler, S. Contested wills: Elizabeth Symmers, James B. Shannon. Estates: Adolph Hartgarter, Anna A. Philbrick.

CITY COURT—Special Term—Part I.—Delehanty, J. Motions.

CITY COURT—Special Term—Part II.—O'Dwyer, J. Ex parte business.

CITY COURT—Trial Term—Part I.—La Fetra, J. Calendar called at 9:45 A. M. 924—Calloway v. Fromme. 890—O'Connell v. Peckworth. 891—O'Connell v. Linch. 305—Willis Cab & Auto Co v. General Accident, F & L Ins Co. 657—Charlton v. Frawley Trans Co. 769—Preville v. Siegel. 226—Etlinger v. Kruger. 3575—Carney v. Dowd. 877—Leclerc v. Sullivan. 506—Fassy v. Jacobs. 648—Howe v. Gough. 697—Darcy v. Benedict. 543—Salsberg v. Ryshopan. 404—Miller v. Niagara Fire Ins Co. 426—Reichman v. Riner. 433—Markowitz v. Wile. 435—Stumpf v. Wearforever Stocking Co. 392—Ruffano v. Wilner. 764—Drabek v. Mason & Seamen Transp Co. 4096—Vrooman v. Daly. 803—Fesselmeyer v. Joline. 956—Goldoft v. Napier. 381—Murphy v. Weierman. 490, 491—Bernstein v. Int R T Co. 4571½-4572½—Streich v. Markowitz. 960—Kampel v. Jayburg. 824—Jacobs v. Rutgers Const Co. 881—Goodstadt v. O'Hare. 4603½—Mohle v. Townsend. 901, 902—Lowry v. Capen. 908—Empire Cornice Works v. Hedden Const Co. 472—Kaufman v. Pye. Clear.

CITY COURT—Trial Term—Part III., case on; Part IV., clear; Part V., case on; Part VI., clear; Part VII., case on; Part VIII., case on.

CITY COURT—Trial Term—Part II.—Finelite, J. 4827—Peck v. McGee. 4842—Kobre v. Corn Ex Bk. 4746—Eastern Emboid Wks v. Concordia Fire Ins Co. 4848—Cooper Hewitt Elec Co v. Ajax Motion Picture Mfg Co. 4828—Bonavista Stable Co v. Curtiss. 4745—Gilhaus v. Adams. 4858—Campbell v. Hastings. 4738—Ruland & Whiting Co v. Greenwich Investing Co. 4739—Ruland & Whiting Co v. Milne. 4792—Barragato v. Pandre. 4833—Jamulofsky v. Sturman. 4725—Green v. Agnew. 4726—Seiznich v. Agnew. 4756—Sharoff v. People's Surety Co. 4768—Man Commercial Co v. Ichelson. 4769—Security Bank v. Hammer. 4862—Selznik v. Broadway, Fifty-first and Fifty-second Streets Co. 4866—Benfra Realty Co v. Tobias. 4872—Trauth v. Payton. 6903—Koplich v. Beekman. 4906—Mulcahy & Gibson, Inc, v. Pacific Coast Casualty Co. 4911—Meyer v. Schwinger. 4921—Stutzman v. Rocke. 4605—Sangston v. A H & F H Lippincott, Inc. 4713—McNulty v. Pickelman. 4528—Seneca Dried Fruit Co v. Fontano. 4815—Meyer v. Weill. 4779—Brown v. Krauss Co. 4733—Glick v. Vulcan Ins Co. 4823—Winter v. Jacoby. 4874—Fuller v. Queens Land & Title Co. 4578—Rafalo v. Edelstein. 4856—McDougall & Potter Co v. Man Chocolate & Con Co. 4676—Fader v. Hammer. 4760—Bounin v. Oppenheim. 4712—Davidson v. Doody. 4761—Birnbaum v. Rosenthal. 4740—Nassau Finance Co v. Levin. 4832—Harding v. Gordon. 4799—Bloch v. Greenberger. 4855—Senner v. Spranz. 4860—Brill v. Jefferson Bank. 4863—Foley v. N. Y. Sav Bank. 4890—Kramer v. Bronx Art Stone Works. 4892—F W Woolworth Co v. Krellman. 4908—Markell v. Dietz. 4919—Scholer v. Peelman. 4880—McHarg v. Stratton. 4920—Berman v. Weller. 4927—Rosenberg v. Reich. 4813—Vanderbilt v. Ziegfeld. 4709—Schutte v. Geran. 4565—Slaughter v. Kerner. 4822—Patent Cane, &c, Co v. Epstein. 4873—Armstrong v. Nat Surety Co. 4848—Fenning v. Weisman. 4907—Levy v. Hickson. 4909—Pehlman v. Condon. 4929—Pelican River Mill Co v. Aiello. 4931—Bowles v. Pardington. 4932—Singer v. Walfert. 4788—Rice v. Rosebroock. 4714, 4715—Realty Supervision Co v. Hirschhorn. 4841—Gorham Co v. Thaw. 4845—Hill v. Whitcomb. 4849—Waldorf-Astoria Hotel Co v. Turner. 4886—Bonime v. Bunemowitz. 4854—Barrett v. Am Bonding Co. 4784—Lazarus v. Jerchower. 4796—Knox v. Perkins. 4762—Frankel v. Electric Magnetic Ap Co. 4835—Jacobson v. J L Kesser Co. 4889—Schaefer v. Welles. 4893—Goldstein v. Keegan. 4900—Kutner v. Lutz. 4938—Nichols v. Rosenzweig. 4935—Turnure v. Durand. 4936—Fischer v. Broadway, Fifty-first and Fifty-Second Streets Co. 4942—Dewey v. Block. 4943—Shaine v. McEvoy. Case on.

Referees Appointed—New York.

SUPREME COURT—Gavegan, J. McDonald v. McDonald—George S Mittendorf.

SUPREME COURT—Gerard, J. Coffen v. Coffen—Phoenix Ingraham.

SUPREME COURT.—Greenbaum, J. Winkler v. Luke (2)—Adam Frank. Frankenheim v. Andreaccio—Charles E Lydecker. Mansfield v. Mead—Warren Leslie. Allen v. Winmill—Francis S McAvoy.

SUPREME COURT—Ford, J. Ford v. Herold—Jacob Shapiro. Dexter v. Herold—Jacob Shapiro. In re Joseph—B W Bown.

SUPREME COURT—Davis, J. Conyngham v. Tedesco—Philip A Boardman.

SUPREME COURT—Newburger, J. Menken v. Fayer—James C Levi.

Receivers Appointed—New York.

SUPREME COURT—Greenbaum, J. Isaac Weiss v. Hyman Saferstein—Isaac Weiss.

CITY COURT—O'Dwyer, C. J. Charles A Winck—William M Lauchelle. H H Ball v. Herman S Leicht—Joseph V Mitchell.

Kings County.

SUPREME COURT—Trial Term—Part V., Marean, J. People v. Ulrich.

SUPREME COURT—Special Term.—Kelly, J. Ex parte business.

SUPREME COURT—Special Term Trials.—Maddox, J. 2593—Schwab v. Schwab. 2596—Herman v. St. Ambrose R. C. Church. 2598—Barlow v. Fraser Construc Co. 2607—Brede v. Rosedale Terrace Co. 2610—Simonowitz v. Stone. 2614—Xiques v. Xiques. 2617—Bishop v. Kaseman. 2442—Cogswell v. Loretz. 1558—D'Avella v. Hoffman. 2557—Gilbert v. Real Est. Co of Brooklyn. 2133—Kronenberg v. Kronenberg et al. 2621—Severance v. Monaton Realty Invest Co. 2622—Evans v. Monaton Realty Invest Co. 2625—Prospect Pk & C I R R Co v. Morey. 2627—Gutherman v. Schwartz. 2630—Dick v. Lachicotte. 2631—Sullivan v. Papa. 2214—L I Loan & Trust Co v. Couillard. 2589—Gallegher v. Bolton. 2632—Wachtel Schuk Horse Co v. Hamilton Trust Co. 2633—Gold v. Kaplan. 2634—Merritt v. Merritt. 2635—Hezel v. Hezel. 2636—Genett v. Krancer. 2643—Basin v. Wolf. 2643½—Minden v. Bushist. 2645—Nussle v. Bldrs Trucking Co. 2649—Seversky v. Friedman. 1063—Kurz v. Schraefel. 2067—McIntyre v. Baron. 2402—Coombs v. Waterman. Highest number reached on the regular call, 2647.

SUPREME COURT—Trial Term—Part I., Kapper, J.; Part II., Garretson, J.; Part III., Benedict, J.; Part IV., Van Siclen, J.; Part V., Marean, J.; Part VI., Scudder, J.; Part VII., Clark, J. 4790—Farrell v. Moller & Schuman Co. 4797—Solitto v. B H R R. 4811, 4812—Shombs v. City of N Y. 4575—Czapalski v. Johns Manville Co. 4849, 4850—Jensen v. City of N Y. 4859—Anderson v. Kerrigan. 4860—Rotondo v. Bonsigniore. 4879—Winfield v. Joline et al. 4881—Hoedt v. Great Atlantic and Pacific Tea Co. 4888—Varrone v. B H R R. 4896—Gilmore v. Nassau R R. 4897—Labella v. Atkinson Co. 4898—Costello v. Barbagelata et al. 4903—Knapp v. McMahon. 4904—Sanders v. City of N Y. 3420—Genna v. Sea View Amusement Co. 3557—Powers v. B H R R. 7463—Muncie v. Smith. 4907—Lee v. City of N Y. 4908—Martheus v. City of N Y. 4909—McLeish v. B H R R. 4912—Russell v. Packard Motor Car Co. 4913—Von Buren v. White et al. 4914—Montgomery v. City of N Y et al. 4915—Muller v. Joline et al. 4916—Napolitano v. O'Rourke Electrical Eng Co. 4917—Wietrowski v. Nassau R R. 4921—Sullivan v. Fifth Av Coach Co. 4923—Arpina v. Smith. 4925—Miller v. Arfmann. 4927—Horne v. National Foundry Co. 4929—Lynch v. C I & B R R. 4932—Dengel v. Nassau R R. 4934—Roach v. Smith Contracting Co. 4935—Cunningham v. Von Mufflin. 4936—Burns v. City of N Y. 4944—Madalo v. Shapiro et al. 4945—Hanly v. B H R R. 4951—Cummins v. Doyle.

The following causes, if marked ready, will be passed for the day. No cause will be set down for a day upon this call: 4952, 4953—Aber v. Nassau R R. 4956—Metzinger v. Beers. 4959—Fox v. City of New York. 4960—Silberman v. Crystal Laundry Co et al. 4962—Foster v. Waldo et al. 4964—McCosker v. Interborough R T. 4965—Griffin v. Robins Co. 4966—Halversen v. Robins Co. 4970—Decker v. De Gomoeus. 4971—Olsen v. B H R R. 4972—Norris v. Mintz et al. 4974—Doerr v. Manhattan Lighterage Co. 3627—McElwee v. Nassau R R. 4644—Hovell v. Robin et al. 7311—Peterson v. Ballantine & Sons. 7831—Parshelsky v. Palley. 4978—Duffy v. B H R R. 4979-5174—Lampert v. Drossman. 4980—Cohen v. Cowley et al. 4981—Uhl v. B H R R. 4982—Panzeca v. B H R R. 4984—Guggenheim v. Pariser. 4985—McNerney v. B, Q Co & Sub R R. 4986—Brownbridge v. B H R R. 4987—Boyarsky v. Rabinowitz. 4989—Sebukaty v. Tatar Chemical Co. 4991—Skiber v. National Diary. 4992—Peo ex rel Fitzgerald v. Waldo, &c. 4995—Shock v. Maneeley. 4997—Dobbs v. Interborough R T. 4998—Hanley v. Robins Co. 5000—Kunz v. Field et al. 5001—Garrett v. B H R R. 5002—Miller v. Schnibbe. 5004—Lafayette Trust Co v. Empire Surety Co. 5006—Gallagher v. Brooklyn Htights R R. 5007—Johnson v. B H R R. 5008—Kelly v. B H R R. 5012—Kutzelman v. Interborough R T. 5015—Zeiken v. McCarthy. 5019, 5020—Beck v. Clochessy. 5021—Kolb v. Seidelbach et al. 5022—Abba v. Eller. 5023—Daily v. B H R R. 5025—Felesstyn v. Chelsea Fibre Mills. 5027—Lamoreaux v. Barnett. 5028—Edling v. L I Electric R R. 5029—Picciochi v. Bellmer et al. 5030—Cohen v. Album. 5031—Balinski v. Philadelphia-Reading Coal & I Co. 5039—Adams v. Garbutt, &c. Highest number reached on regular call, 5041.

SUPREME COURT—Special Term—Stapleton, J.—Motions. 1—Beskey v. Eagle Sav and Loan Assn. 2—Chacon v. Thomas. 3—Kalmanowitz v. Von Glahn. 4—Callery v. Callery. 5—Nelson v. Nassau Elec R R Co and another. 6—Farnan v. Farnan. 7—Simpson v. Simpson. 8—Motley v. Sellwell Realty Co. 9—Ryan v. Agricultural Ins Co. 10—Xiques v. Laubenberger. 11—Blumenthal v. B U E R R Co and another. 12—Schmersal v. Schmersal. 13—Banton v. Wood et al. 14—White v. White. 15—Aronstamm v. Sauerwein. 16—Hilscher v. City and Sub Homes Co. 17—Savage v. N Y Railways Co. 18—Busch v. Boltz et al. 19—Matter of 64th St, (Meyer, Logan & Co.) 20—L I R R Co v. Crawford et al. 21—People ex rel O'Brien v. Whitney. 22—People ex rel Platt v. Whitney. 23—People ex rel Whitaker v. Whitney. 24—Goldstein v. Mattis. 25—Fick v. Fick. 26—Donnelly v. Donnelly. 27—Horne v. Nat Foundry Co. 28—Vella v. F T Nesbitt & Co. 29—Matter of Butler Av, (Trustees of St. Andrew's.) 30—Knobloch v. Taft Const Co et al. 31—Brooklyn Daily Eagle v. V F Pelletreau & Co. 32—Carstensen v. Carstensen. 33—Roman Catholic Church v. Robinson et al.

SURROGATES' COURT—Ketcham, S.—Will of Sarah Aronson. Administration of Louise Ackel. The accountings in the estates of Ellen Ryan, Sarah Wilson, J. J. Lewis, J. C. Church, Thos. Colgan, M. J. Coffey, Joseph Northup, Robert Block, Thos. McCann, Henrietta Friedman, Philip Rothacker, and Richard Goodwin. Estates of Robert Gilmour and Daniel McDermott.

COUNTY COURT—Criminal Calendar Part I. Fawcett, J. Florence Dayton, James Maroney, Barnard H. Cohen, Pasquale Poraino, Charles Kelly, Salvatore Conaro, Dominick Grassia.

COUNTY COURT—Criminal Calendar—Part II.—Dike, J. Joseph Frocolari, August J. Winkler.

COUNTY COURT—Criminal Calendar—Part III.—Andrews, J. Mendel Schwartz, Andrew Johnson, Charles Elliot, Frederick Schmidt, Sidney Creighton, Frank Chapman, Salvatore Anneilla, Patsy Gambrella.

COUNTY COURT—Civil Calendar—Part IV.—Sweetland, J. 1874 — Pastore v. Brooklyn Heights R R Co. 1883—Linn v. Nassau Electric R R Co. 1503—Rathacker v. Meacham. 1892—Neary, Jr, v. Brooklyn Union Elevated R R Co. 1829—Sullivan v. Nassau Electric R R Co. 1847—Yasunas v. Brooklyn Heights R R Co. 1896—Jacobson v. Holzapfel Am Comp Co. 1897—Hindin v. Liebmann's Sons Brewing Co. 1898 — McGann v. Brooklyn Heights R R Co. 1899—Keating v. Nassau Electric R R Co.

The following causes, if answered ready, will be passed for the day: 1900—Crawford v. Nassau Electric R R Co. 1901—Partridge v. Brooklyn Heights R R Co. 1902—Peters v. Haff & Hohorst. 1903, 1904—Di Martino v. Weisbecker. 1930—Calendo v. Fleming. 2084—Mann v. Franklin Trust Co. 2089—Same v. People's National Bank. 1856, 1857—Henderson v. Wood. 1863—Tompkins v. Dixon. 1877—Skalski v. Brooklyn Heights R R Co. 1885—Brady v. Juceam. 371—Downs v. Brown Realty Co.

Westchester County.

COUNTY COURT—Platt, J. 460—Murphy v. Dromgoale. 389—Ellis v. Arons. 467—Martin v. Rasque. 470—Lord & Taylor v. Graves. 482—Mowillo v. Recine. 494—Arons v. Luciano. 495—Fagan v. Levin. 136—Luma v. Gatuso. 401—Lacastro v. Fischer. 440—Dender v. Rocoff. 499—Ferguson v. Mohr. 503—Page v. Iskyan. 506—Leake v. N Y C & H R R R Co. 567—Wagner v. N Y C & H R R Co. 509—Devanzo v. Arosi. 510—Gilhoclay v. Deiguadiso. 516—Buhler Co v. Learland. 520—Koncoki v. Nat Conduit Cable Co. 513—Merssay v. Jackson.

The following causes, if answered ready, will be passed for the day. No cause will be set down for a day upon the call: 522—Alkus v. Yale. 523—Kepf v. Downey. 524—Levine v. Camdoni. 525—Fannon v. Perry. 526—Thompson Smith Co v. Bryan. 527—Sancierice v. Define. 528—Trombaetta v. Lammartina. 529—Simon v. Bockendorff. 530—Mattawan Tile Co v. Cantlein. 531—Engle v. Barusch. 532—Stephen Greene Co v. Bryan. 533—Burgough v. Adams. 534—Berlin & Jones Envelope Co v. Bryan. 535—Remington Typewriter Co v. Bryan. 536—Grofre v. Natole. 537—Spadumutte v. N Y, West & Boston Ry Co. 538—Badt v. Fail Lace Co.

SUPREME COURT—Part I.—Mills, J. Part II.—Morschauser, J. 569—Molloy v. Town of Greenburgh. 583—Tierney v. Diaz. 440—Marchigiani v. Hubbell. 441—Marchigiani v. Hubbell. 660—Peterson v. Lambertson. 547—Allen v. Martin. 620—Deegan v. N Y C & H R R R Co. 672—Gold v. Schaeffer Brewing Co. 680—Brady v. Spellman. 468—Schofield v. Poddan Cons Co. 670—Vasilivich v. Walsh Kahl Cons Co. 38—Barratius v. Rapp Cons Co. ——Cassitore v. Transit Cons Co. 713—Dawson v. Schwob. 445—U S Drainage & Irrigation Co v. Lucas.

The following causes, if answered ready, will be passed for the day. No cause will be set down for a day upon the call: 59—Travis v. Gould. 609—Hanley v. City of Yonkers. 630—Walker v. Tompkins. 657—Mullin v. North Eastern Cons Co. 711—Klein v. Kenyon. 712—Troy v. Cab & Taxi Co. 719—Fennell v. Fennell. 720—Orlando v. Jackson. 721—Drake v. N Y C & H R R R Co. 722—Longo v. Jackson. 723—Faro v. De Salvo. 106—Maher v. Gantz. 119—O'Neill v. Namm. 144—Galatins v. Inter R T Co. 145—Galatins v. Inter R T Co. 211—Figtinolo v. Loeb. 226—Liberty Brewing Co v. Ott. 281—Mongon v. N Y, N H & H R R Co. 314—Harrison v. N Y C & H R R R Co. 395—Rockwell v. Utz. 495—Messin v. Inter R T Co. 506—Wolosinsky v. City of Yonkers. 517—Toole v. Joyce. 539—Pfister v. Witier. 562—Griffin v. Griffin. 584—Lyon v. Smith & Sons Co. 593—Werner v. Pollock. 596—Mahlstedte Lumber & Coal Co v. Damon. 622—Beers v. Young. 648—Danner v. Mack Paving & Cons Co. 651—Monsees v. Roberts. 652—Kuchnell v. Browne. 697—Brown v. N Y C & H R R R Co. 718—Scott v. Richardson. Highest number reached, 725.

SUPREME COURT—Special Term—Martin, J.; Keogh, J. Day calendar. 377—Goicne v. Moris Co. 445—Casey v. Coles. Brown v. Wittich. Tripodi v. Fallaice. Draper v. Draper.

Queens County.

SUPREME COURT—Trial Term—Blackmar, J.—370—Flaherty v. Onward Construction Co. 317A—Robinson v. Gillies. 317B—Same v. same. 910—Patterson v. B, Q Co & S R R Co. 911—Fantry v. Hardin. 912—Sporing v. B H R R Co. 913—Miller v. Brooklyn Union El R R Co. 916—Newcomb v. Jankelson et al. Cases will be added to the day calendar each day from the cases marked "ready" on reserve calendar of Oct. 21, 1912. Highest number reached on the general calendar is 951.

COUNTY COURT—Criminal Term—Humphrey, J.—3547—People v. Louis Horowitz. 3548—People v. Louis Horowitz. 3591—People v. August Zintgaf alias Zintgraf. 3558—People v. Samuel Fuller.

Weather in Cotton and Grain States.

Special to The New York Times.

WASHINGTON, Oct. 22.—The following is the forecast for Wednesday and Thursday, as issued by the United States Weather Bureau for the cotton and grain States:

North Carolina—Rain Wednesday; colder in western portion, and by night in eastern portion. Thursday fair; colder in eastern portion; moderate variable winds, becoming northwest.

South Carolina—Local rains and colder Wednesday. Thursday fair; light to moderate northwest to north winds.

Georgia—Generally fair in northern, local rains in southern portion Wednesday; colder in northern and western portions. Thursday fair; colder in southeast portion; light to moderate northwest to north winds.

Florida—Fair in southern and central, local rains in northern portion Wednesday; colder in northwest portion. Thursday generally fair; colder in central and northeast portions; light to moderate north and northeast winds.

Alabama—Fair, colder Wednesday, precede by showers in extreme southern portion. Thursday fair, slightly warmer; light to moderate north and northeast winds.

Mississippi—Fair Wednesday; colder in southeast and extreme southern portions. Thursday fair, warmer; light to moderate north to northeast winds.

Louisiana—Fair Wednesday; colder in southern portion. Thursday fair; warmer in the interior; light to moderate northeast and east winds.

Eastern Texas—Fair Wednesday; warmer in extreme northwest portion. Thursday fair; warmer in the interior; moderate northeast and east winds on the coast.

Western Texas—Fair, warmer Wednesday. Thursday fair.

Utah—Increasing cloudiness Wednesday; rain and colder in northern portion and at night in southern portion. Thursday local rains and colder.

Oklahoma—Fair, warmer Wednesday and Thursday.

Arkansas—Fair Wednesday. Thursday fair, warmer.

Tennessee—Fair Wednesday; colder in eastern portion. Thursday fair; warmer in western portion.

Kentucky—Fair Wednesday; colder in southeast portion. Thursday fair; warmer in western portion.

Ohio—Fair, colder Wednesday. Thursday fair, warmer; moderate north to east winds; warmer in western portion.

Ohio—Fair, colder Wednesday. Thursday fair, warmer; moderate north to east winds, becoming southeast Thursday.

Indiana—Fair Wednesday. Thursday fair, warmer; moderate variable winds, becoming variable.

Illinois—Fair Wednesday. Thursday, fair, warmer; moderate northerly winds, shifting to southeast Wednesday night.

Lower Michigan—Fair Wednesday; colder in southeast portion. Thursday, fair, warmer; moderate northerly winds, becoming southeast by Thursday.

Upper Michigan—Fair Wednesday. Thursday, fair, warmer; moderate winds, becoming southeast and increasing by Thursday morning.

Wisconsin—Fair, warmer Wednesday. Thursday, increasing cloudiness; warmer in eastern portion; moderate northeast winds, becoming southeast and brisk by Thursday morning.

Minnesota—Fair, warmer Wednesday. Thursday, increasing cloudiness, probbaly local rains; moderate to brisk southeast and south winds.

Iowa—Fair Wednesday and Thursday with rising temperature.

Missouri—Fair, slightly warmer Wednesday. Thursday, fair, warmer.

North Dakota—Increasing cloudiness Wednesday; warmer in eastern and southern portions. Thursday, rain or snow and colder.

South Dakota—Fair warmer Wednesday. Thursday, rain and colder.

Nebraska—Fair, warmer Wednesday. Thursday, increasing cloudiness.

Kansas—Fair, warmer Wednesday. Thursday fair.

THE BUSINESS WORLD

LATEST CUSTOMS RULINGS.

Containers for Bisulphite of Sodium Duty Free—Pleas That Failed.

The Board of United States General Appraisers yesterday upheld a contention by William Larzeler & Co. on sheet-metal drum cintainers for bisulphite of sodium. The Collector assessed the drums at 30 per cent. ad valorem as unusual coverings. Judge Fischer found the drums usual containers, duty free.

Steel handles, covers, and spouts for enameled ware must pay 45 per cent. ad valorem under the tariff act of 1909 for manufactures of metal according to another decision overruling a plea for lower duty by M. E. Dey & Co.

The board also threw out a plea by P. A. Bradford on second-hand iron pipe taxed at 1 cent a pound as lap welded iron pipe not thinner than No. 16 wire gauge and not less than three-eighths of an inch in diameter. The importer asked free entry for old junk. Judge Fischer acted.

COAT TRADE STILL BUSY.

Big Business Done This Fall—Suits and Dresses Not So Active.

Local manufacturers of women's coats have so far this season experienced the best business in the history of the trade, according to M. J. Myers of the M. J. Myers Company, 135 West Twenty-sixth Street, and still better business is looked for between now and Thanksgiving. The present demand is largely featured by the call for coats of novelty mixtures, plaid and striped backs and chinchillas. Plush coats are also popular, particularly so in the suburban districts of the West. Moleskin plushes, which closely imitate the real fur, have taken hold well with the middle class trade.

While a fair business is passing in suits the demand is not up to the usual standard for this time of the year. At the moment corduroy and velvet suits are moving well. Recent duplicate business in the dress field did not fulfill the expections of wholesalers aroused by the good buying earlier in the season.

COAL DEMAND LIGHTER.

Mild Weather Relieves Anthracite Situation—Car Shortage Felt.

Reviewing the week in the local coal market, the current issue of The Coal Trade Journal will say to-day:

"Continued mildness in the more populous districts of the East has had the negative effect of preventing the anthracite situation from growing decidedly more acute. The retail trade has vastly more business booked than can be handled with dispatch, but there is not the urgency to demand which will develop with a decided drop in temperature. This fact is reflected in wholesale offices to the extent that pressure has not increased as rapidly as it would had the weather been of another type.

"So far as surface indications go, the soft coal trade remains on a fairly even basis, with quotations about the same as have prevailed for the past fortnight or more. Production is being gradually curtailed, however, by reason of growing car scarcity, and this is bringing about a state of affairs which will have a decided effect on prices later in the season unless the situation changes for the better. A point has already been reached where, it is believed, the tonnage moving from mines is less than the amount being used up."

TOPICS IN BUSINESS CIRCLES.

How a Salesman's Bluff Was Called.

They tell a story in the silk trade that seems to bear out the contention of a well-known French manufacturer that the average salesman is his employer's worst competitor. As the story goes, a salesman who did not have a really brilliant record came to his chief employer one day with the plea that the price at which their merchandise was held was really responsible for his lack of success.

"Take that messaline of ——'s for instance," he said, "it is every bit as good as ours, and yet he sells it fully a cent and a half a yard lower than our price. If you would let me quote that figure I could sell twenty-five pieces in the next hour."

The manufacturer looked at him strangely for a minute and then said: "All right, B——, the price —— is quoting is your price to sell those twenty-five pieces at. Take two hours to sell them, but don't come back if you haven't the orders."

The salesman may have another position by this time, they say.

The Difference a Shine Made.

The Crockery and Glass Journal is sponsor for the following, which concerns the early business life of a well-known Canadian crockery man:

"In his early youth, Mr. M—— was in the employ of a Hamilton, Ont., dealer, and part of his duties was to keep clean a dessert set of eighteen pieces that had been on exhibition for many years, during which it had been marked at many prices. Starting in at about $25, it had been reduced from time to time until it finally reached $6. One day after young M—— had put a very fine polish on this particular set he was approached by some one in authority with a card bearing the price $110 and was instructed to put the set in the window with that ticket on it. Inside half an hour the goods were sold."

Isn't it funny what a difference just a mere shine made.

No Change on Western Pacific.

SAN FRANCISCO, Oct. 22.—Officers and Directors of the Western Pacific Railroad were re-elected at the annual meeting of the stockholders to-day.

BUSINESS NOTES.

According to Willett & Gray there were no receipts of raw sugar at the six principal ports of Cuba during the week. The receipts for the entire island were only 1,000 tons, against the same amount last week, and 4,000 tons last year. There were no centrals grinding. Exports at six ports were 9,000 tons, against 8,000 tons last week and 10,000 tons last year. Stock at all ports was 15,000 tons, compared with 25,000 tons and 2,000 tons.

Dan Talmage's Sons Company of New Orleans telegraphs new rice crop movement to date as follows: Receipts, rough, new, and old, 408,500 sacks, against 490,400 sacks last year. Sales cleaned, new and old, 329,180 pockets, against 414,042 pockets a year ago.

SIDELIGHTS ON SELLING.

Small, neat checks will doubtless be popular for Fall, 1913, in local men's wear circles. These are said to dominate the foreign samples in fancy worsteds shown for next year, but might be more properly styled semi-staples.

Despite the pro and con arguments in dry goods and fashion circles, there is a steady and constant gain in the sale of broadcloth in this market. It is still plentiful, however, from all accounts.

Silk-striped poplins are well regarded by buyers of white goods for Spring. Similar effects in voiles are also in good repute for the new season.

There is a great vogue for plush now on in Paris, according to recent correspondence from the other side. It is being extensively used both for millinery and dress garniture. Evening coats of plush are also popular.

CONSULAR TRADE NOTES.

On Aug. 12, 1912, the Government of Salvador gave notice that, beginning thirty days from that date, the duty on bags for exporting sugar would be the same as that on coffee and similar bags. The tariff provided that the duty and the other customs charges on sugar bags should be half the amounts payable on other bags. Protests on the part of the coffee exporters, however, led to the withdrawal of the special exemptions for sugar bags.

Dr. E. A. Thayer, who has been appointed commercial agent of the Department of Commerce and Labor to investigate trade conditions in drugs, dental supplies, surgical instruments, proprietary preparations, and canned goods, will proceed on a journey through Latin-American countries in the near future.

The period for which commercial travelers are permitted to import their samples into Colombia free of duty under bond, formerly one year, was extended to two years by decree of June 17, 1912.

The duty on beer imported into Cape Verde has been reduced from 290 reis to 10 reis per liter (1.057 United States quarts) for foreign [illegible]

BUSINESS TROUBLES.

PROGRESSIVE BROAD SILK MILLS.—A petition has been filed against the Progressive Broad Silk Mills of 15 East Twenty-sixth Street, whose factory is at Allentown, by Hays, Hershfield & Wolf, for these creditors: L. Spiegelberg & Sons, $3,000; William Ryle & Co., $689, and Godfrey Widmer of Allentown, $850. The liabilities are said to be $40,000 and assets $20,000. Judge Hand appointed Arthur F. Gotthold receiver, bond, $10,000, with authority to continue business thirty days.

FEINBERG & COHEN.—A petition has been filed against Morris Feinberg and Morris E. Cohen, who compose the firm of Feinberg & Cohen, manufacturers of suits at 18 East Sixteenth Street, by these creditors: Frederick Stiefel, $420; Isa P. Evans, $300, and Austin McNeal, $5. The liabilities are said to be $20,000 and assets $4,000. Judge Hand appointed Elihu Root, Jr., receiver, bond $2,000.

CHARLES RUTENBERG.—A petition has been filed against Charles Rutenberg, manufacturer of cloaks and suits at 36 West Twenty-fourth Street, by Myers & Goldsmith for these creditors: Samuel Eiseman & Co., $536; J. Kridel Sons & Co., $138, and L. Bachman & Co., $583. Judge Hand appointed Henry E. Remsen temporary receiver at the request of some of the creditors, bond $7,500. The liabilities are said to be $25,000 and assets $15,000.

EDWARD D. SOULE.—A petition has been filed against Edward D. Soule, trading as the Soule Manufacturing Company, infants' and children's head wear, 109 West Twenty-sixth Street, by these creditors: Morris Lang, $4,112; Corrugated Paper Products Co., $6, and W. W. Allen, Inc., $14.

OBERSCHEIMER AND MABIE COMPANY.—A petition has been filed against the Oberscheimer and Mabie Company, commission produce, butter, cheese, and eggs, 169 Reade Street, by these creditors: Henneberger & Herold, $7,016; Fitch and Cornell Company, $2,337, and Wright and Winsor, $489. The liabilities are $22,799, and nominal assets $15,643.

BARNEY SPATZ.—A petition has been filed against Barney Spatz, wholesale and retail dealer in groceries, 129 East Broadway, by these creditors: Herman Freund, $9,000; Nathan Abramovitz, $600, and Moses Rosen, $300. In March, 1911, his statement showed liabilities, $10,645, and assets, $46,611. Judge Hand appointed George J. Thomson receiver, bond $1,500. The liabilities are $10,000.

THE HUDSON GARMENT COMPANY, manufacturer of waists and dresses, 40 East Fourteenth Street, has filed a petition, with liabilities $15,596, and assets $1,065. Judge Hand appointed Philip A. Carroll receiver, bond $1,500.

HENRY SPIES CIGAR COMPANY.—A petition has been filed against the Henry Spies Cigar Company, retail dealer in tobacco and cigars, 705 Broadway, by these creditors: Louis Weiss, $1,465; James McOwan, $20, and Julius Silverstein, $64. The liabilities are said to be $5,000, and assets $2,000.

GOUVERNEUR E. SMITH & CO.—Schedules of Gouverneur E. Smith & Co., wholesale lumber dealers of 17 Battery Place, show liabilities, $695,915, and assets, $81,368. Among the creditors are the Suffolk County National Bank of Riverhead, $30,625; Thomas Kells Sons Company, Brooklyn, $29,688. Laurel River Lumber Company, Jenningston, West Va., $16,374; George W. Jump, $13,101; Bank of Hicksville, L. I., $8,400, and French Brood Lumber Company, $8,953.

AUTO FOTO COMPANY.—Schedules of the Auto Foto Company, 141 West Thirty-sixth Street, show liabilities of $100,258 and assets of $45,733. Among the creditors are the United States Metal Products Company, $24,500; Benjamin Briscoe, $22,650, and G. F. McCulloch, $18,843.

DAVID DAVIS.—Schedules of David Davis, as the Davis Adjustment Company of 299 Broadway, show liabilities of $81,338 and assets of $42,982. There are 200 creditors, among whom are the Carnegie Trust Company, $5,468; Nineteenth Ward Bank, $5,300, and Manhattan Savings Bank of Memphis, Tenn., $2,500.

QUARTER OUTFITTERS COMPANY.—Schedules of the Quarter Outfitters Company of 68 Grand Street show liabilities of $9,156 and nominal assets of $33,600.

MICHAEL E. McHUGH.—Schedules of Michael E. McHugh, dealer in millinery, 656 Broadway, show liabilities of $3,810 and assets of $1,008.

SIMON GERSTEIN.—Schedules of Simon Gerstein, skirts and dresses of 11 West Seventeenth Street, show liabilities of $6,502 and assets of $6,006.

J. FRED. HELF COMPANY.—Judge Hand has appointed Elihu Root, Jr., receiver for the J. Fred. Helf Company, music publishers, 136 West Thirty-seventh Street, bond $3,000.

POST & DAVIS COMPANY.—Judge Hand has appointed Hamilton M. Dawes receiver for the Post & Davis Company, printers, 275 Water Street, bond $3,000.

BENJAMIN SINGER.—Judge Hand has appointed Holmes J. Corbett receiver for Benjamin Singer, jobber in dress goods, 291 Church Street, on request of creditors. The liabilities are said to be $15,000 and assets $4,000.

PATRICK REDDY.—Judge Hand has appointed David C. Myers receiver for Patrick Reddy, contractor of 78 West 120th Street, bond $10,000. The liabilities are said to be $40,000 and assets $20,000 in real estate.

EDWARD ROBERTSON.—Judge Hand has appointed W. E. Hill receiver for Edward Robertson, trading as the Robertson Manufacturing Company, manufacturer of waists, 40 East 148th Street, bond $5,000.

JUDGMENTS ENTERED.

These judgments, for amounts more than $100, were filed yesterday, the first name being that of the debtor:

Arnofsky, Bennett—L. Fishman, $188.
Alter, Charles, and Joseph F. Pike—J. E. Butler, $1,045.
Bennett, Harry N.—D. Rich et al., $291.
Baer, Isidore, and Rose Simon—G. Robitzek & Brother, Inc., $595.
Bauer, Joseph, and William Woolman—C. E. Teale, $285.
Boeniger, John—C. H. Meyer, $140.
Balme, Albert—National Casket Co., $201.
Balogh, John—C. J. Cleaver, costs, $113.
Boisse, Jacques L.—U. S. Express Realty Co., $308.
Bartley, Margaret—Manhattan Leasing Co., $154.
Capers, Le Grand B.—F. I. Milliker, $129.
Cochenour, William—Butler Brothers, $129.
Collins, Charles W., (not summoned,) and Thomas J. Gillis—M. W. Dittmar, $1,744.
Cohen, Adolph—S. L. Marcus, $970.
Cohen, Abraham, and Freim Ticher—O. Freund, $525.
Campbell, William D., Francis A. Bryant, and George C. Kobbe—J. C. Bennett et al., $1,874.
De Oliveria, Raphael T.—C. E. Wilson, $5,088.
Dornfield, Jack and Charles P.—S. Deniers Sons, $177.
Eitner, Armin—H. Williams, $327.
Delcomyn, Marie—S. T. Lyons, $414.
Feigenbaum, Nathaniel—Kastenhuber & Lehrfeld, $210.
Fuller, E. M.—J. C. Lenney, $200.
Fusco, Giuseppe—F. Ruggiero, $350.
Glass, Harry and Rachel—D. Wetzler, $120.
Gerard, Joseph J.—R. G. Green, $104.
Gillis, Thomas J.—M. W. Dittmar, $1,744.
Guillaume, Fred—M. A. Loeffler, $122.
Hopmeyer, Morris—J. Schfran, $182.
Hart, Wm. W.—J. J. Radley et al., $169.
Jacobs, Alexander and Charles—K. White, $338.
Kahn, Isaac, and Abraham Ekahn—S. Weil, $2,745.
Klein, Minnie—L. Blumberg, $178.
Kellogg, Wm. S.—G. J. F. Karges, $375.
Kahn, Charles—S. Hatch, $646.
Klein, David—L. Frankel et al., costs, $116.
Lemen, Samuel D.—J. Grunauer et al., $250.
Lutz, Warren, and Daniel H. Fiero—C. Coords, $1,034.
Landes, Leonard—S. Cupples et al., $190.
Lichtenstein, Harry W.—Riviera Realty Co., $163.
McCormack, Edward J.—Acker, Merrall & Condit Co., $655.
Meyenberg, Benjamin—J. Liberman, $129.
Manger, Mary—D. MacWatty, $125.
Marx, Sidney J.—P. Livingston, $425.
Nemetzky, Solomon, adm.—Fred Ochse Co., costs, $108.
Polla, Wm. C.—M. H. Crossman et al., $172.
Piazzo, Vincenzo—G. Sykes, costs, $106.
Randolph, Chas. W.—Lords Court Building Corp., $178.
Rockwell, William—Cross, Austin & Ireland Lumber Co., $1,435.
Rachamovitz, Samuel, and Max Schwartz—F. W. Fry Paper Co., $525.
Rachamovitz, Samuel, Max Levinson, and Max Schwartz—Same, $335.
Sanducci, Michael—G. Fusco, costs, $113.
Shappier, Philip—H. K. Mulford Co., $131.
Schruger, Robert B.—W. Hill, $274.
Shappiro, Philip—John Matthews, Inc., $144.
Zimbardi, Salvatore—M. Ahern, $104.
Acme Graphite Co. of New York—H. P. Pell et al., $9,452.
Diva Realty Co.—Getler Sand Co., $398.
City of New York—D. W. Moran, $3,157.
H. Goodman, Inc.—N. Wishny, $107.
Neptune Bathing Co. and Bernard Goodman—J. Stem, $407.
Woodhaven House Wrecking and Lumber Co., Harry Newhouse and Harry Abramowitz, (not summoned)—M. Berkowitz, $297.
Hayes Central Storage Warehouse Co., Inc.—M. Blumberg, $729.
Yorkville Coal Co.—M. Hoffman, $567.

JUDGMENTS SATISFIED.

The first name is that of the debtor, the second that of the creditor, and date that when judgment was filed:

Meier & Oelhaf Co.—H. C. Calkin, Oct. 19, 1912, $533.
Arnold Schiff & Co.—Manhattan Commercial Co., Oct. 8, 1912, (vacated,) $487.
Ketterer, Percival C.—T. Allison, June 29, 1909, $110.
Nickisch, John H., Anna N. Nickisch, Joseph M. Downey, and Margaret Downey—Knickerbocker Trust Co., Jan. 19, 1910, $836.
Russo-Barbar Realty Co.—B. Getelman, Feb. 16, 1912, $121.
Truesdell, Monroe—White Co., June 5, 1911, $224.
Warmbrun, Max—P. Steinfeld, April 15, 1912, $321.
Brown, Tillie, and Charles L. Singer—People, &c., June 19, 1912, (vacated,) $300.

BUYERS' GUIDE—SITUATIONS WANTED.

SILK SALESMAN, energetic, traveling South and Southwest, wants connection with reputable manufacturer; references. A. A., 135 Times.

Arrival of Buyers.

Arriving buyers may register in this column by telephoning 1000 Bryant.

Harned & Von Mour, Davenport, Iowa; C. F. Genzel, ready to wear; 31 Union Square; Park Av.

Penney, J. C., Co., Salt Lake City, Utah; J. C. Penney, general merchandise; Broadway Central.

Cohen, J. T., Sons, Savannah, Ga.; S. J. Cohen, cloaks, suits; Broadway Central.

Boston Store, Chicago, Ill.; G. H. Warhurst, hosiery, furnishing goods; 114 5th Av.

Loveman, Joseph & Loeb, Birmingham, Ala.; C. A. Waldo, notions, fancy goods; 31 Union Square.

White, R. H., Co., Boston, Mass.; P. D. Slocum, furs; L. Fisher, men's clothing and hats; W. Hebbard, boys' clothing; T. J. Graham, laces, trimmings, gloves, handkerchiefs; G. H. Noyes, millinery; H. J. Gibbs, men's furnishing goods; K. McGuckin, representing; F. H. Crocker, representing; 1,270 Broadway.

Paris, J. E., Fitchburg, Mass.; ladies ready to wear; Room 814, 46 W. 24th.

Royal Manufacturing Company, Gloucester, Mass.; H. H. Revman, wash dresses; Martinique.

Milner, W. L., & Co., Toledo, Ohio; F. C. Hofmayer, dress goods, silks; Mrs. E. H. Hubbard, ribbons, books; 20 W. 22d.

Fink Company, Philadelphia, Penn.; H. Blauner, jobs, suits, waists; 129 W. 27th.

Jordan-Marsh Co., Boston, Mass.; C. H. Hurd, hosiery, knit underwear; Mr. Donovan, hosiery; A. E. Finrey, furnishing goods, shirts, sweaters, gloves; W. T. Edgell, youths' clothing and furnishing goods; F. A. Burdick, ladies' coats and skirts; Mr. Trimball, underwear; Miss L. Robicheau, coats; Mr. Cook, underwear; Mr. Papkee, underwear; D. Robillard, boys' clothing; Miss Mathews, waists; Miss Danehy, waists; Mr. Morrison, men's hats; S. A. Campbell, handkerchiefs; F. Williams, ladies' gloves; 31 Union Square.

Filene's, W., Sons Co., Boston, Mass.; Miss N. Jones, kimonos, negligees; Mrs. Phillips, costumes, cutglass; F. C. Bennett, men's and boys' hats; Mr. Phillips, coats; H. Levy, petticoats, corsets, waists, underwear; 116 West 32d St.

Brown, Thomson & Co., Hartford, Conn.; F. W. Blauvelt, furnishing goods, hosiery, umbrellas; 2 Walker.

Martin & Naylor Co., Gloversville, N. Y.; H. A. Wilson, cloaks, suits; 1,270 Broadway.

Fox, G., & Co., Hartford, Conn.; M. Stern, wash goods; M. F. Marks, umbrellas, corsets, waists, infants' wear; 320 Church.

Parisian Cloak Co., Kansas City, Mo.; Miss S. Platt, ladies' cloaks, misses' and children's wear; 7 West 22d.

Powers Mercantile Co., Minneapolis, Minn.; Mrs. L. C. King, infants' wear, corsets, knit goods; 214 Church.

Forbes & Wallace, Springfield, Mass.; W. F. Maloney, millinery, ladies' underwear, furn. goods, gloves, corsets; 2 Walker.

Adam, Meldrum & Anderson Co., Buffalo, N. Y.; Miss Kylander, representing; 2 Walker.

Miller & Paine, Lincoln, Neb.; H. Kohn, dress goods, silks, velvets, linings; G. Watkins, domestics, flannels, gloves, hosiery, underwear, furn. goods; 2 Walker.

Dey Bros. & Co., Syracuse, N. Y.; F. Brown, white goods; 220 5th Av.; Herald Square.

Hens & Kelly Co., Buffalo, N. Y.; J. J. Driscoll, clothing; 31 Union Square.

Shillito, John, Co., Cincinnati, Ohio; E. Schultz, ribbons, ladies' neckwear; A. J. Hoelscher, ready-to-wear; 346 Broadway.

May Co., Cleveland, Ohio; Miss E. I. Kenny, muslin underwear, corsets, infants' wear; 4 Washington Place.

Malley, Ed., Co., New Haven, Conn.; W. E. Malley, gen'l mdse.; Miss MacNamara, representing; J. S. Brosseau, housefurn. goods; 320 Church.

Joslin D. G. Co., Denver, Col.; W. Van Wyck, furn. goods, hosiery, gloves, notions, toilet goods; 214 Church.

Shartenberg & Robinson, New Haven, Conn.; L. K. Young, cloaks, suits; W. J. McGuire, furn. goods, hosiery, knit underwear; 75 Spring.

Porteous & Mitchell Co., Norwich, Conn.; L. R. Porteous, silks; 55 White.

Kennedy & MacInnes Co., Pittsfield, Mass.; J. D. Granfield, gloves, leather goods; 320 Church; Herald Square.

MacInnes, J. C., Co., Worcester, Mass.; C. E. Adams, knit underwear; A. A. Spaulding, cloaks, suits; 55 White.

Walker Brothers Dry Goods Co., Salt Lake City, Utah; Mrs. J. J. McCann, infants' and children's wear; 1,270 Broadway.

Sweeney Co., Buffalo, N. Y.; P. J. Sweeney, linens, cottons, flannels, blankets; G. W. Sheerer, millinery; 75 Spring.

Herzog, L., & Brother Dry Goods Co., St. Louis, Mo.; C. H. Block, millinery, silks, ribbons; 66 Leonard.

Carter Dry Goods Co., Louisville, Ky.; W. M. Carrothers, prints, ginghams, wash goods, dress goods, silks, velvets; 43 Leonard.

Burke, FitzSimons, Hone & Co., Rochester, N. Y.; A. L. McKittrick, laces, millinery, muslin underwear; Gregorian.

Rachosky Brothers, Durando, Col.; Mr. Rachosky, ready to wear; Room 814, 46 W. 24th.

Stearns, R. H., Co., Boston, Mass.; W. I. Wood, jewelry, leather goods; 45 E. 17th.

Saks Clothing Co., Birmingham, Ala.; B. N. Levy, ladies' ready to wear; 220 5th Av.

Parker, Bridgett & Co., Washington, D. C.; C. E. Perry, leather, sporting goods; Cadillac.

Samuels, J., & Brother, Providence, R. I.; J. F. Leary, housefurnishing goods; Herald Square.

Conrad & Co., Boston, Mass.; Miss Doyle, children's, infants' wear; 15 E. 26th.

Ost Bros., Philadelphia, Penn.; E. Ost, waists; Pierrepont.

Axe, B., & Co., Philadelphia, Penn.; B. Hark, waists; Pierrepont.

Rizik Bros., Washington, D. C.; A. M. Rizik, suits, costumes; Latham.

Petitt & Co., Washington, D. C.; D. J. Grinsfelder, children's ready-to-wear; York.

Sweeney Co., Buffalo, N. Y.; F. L. Streuber, laces, neckwear, hdkfs.; M. J. Turbidy, dress goods, silks; 75 Spring.

Hollander, L. P., & Co., Boston, Mass.; J. Farrell, clothing; Navarre.

Prager, A. A., Baltimore, Md.; M. J. Waterman, clothing; Herald Square.

Malley, E., Co., New Haven, Conn.; G. D. Sleigh, toilet goods; 320 Church.

Anderson Brothers Co., Portsmouth, Ohio; W. B. Anderson, carpets; R. W. Anderson, cloaks, suits, waists; E. C. Hood, white goods; 114 5th Av.

Kline, Eppihimer & Co., Reading, Penn.; F. M. Rieser, dress goods, silks, cloaks, ladies', infants' wear; 315 4th Av.

Adam, J. N., & Co., Buffalo, N. Y.; C. E. Stocks, cloaks, waists; 214 Church.

Slattery, E. T., Co., Boston, Mass.; P. A. O'Connell, ladies' ready to wear; Wolcott.

Diehl, E. W., & Co., Boston, Mass.; E. W. Diehl, piece goods; Wolcott.

Miller & Rhoads, Richmond, Va.; G. S. Reeder, cloaks, suits, waists; 55 White.

Stevens, C. A., & Brothers, Chicago, Ill.; A. H. Winkler, ladies' waists, petticoats; 40 East 22d.

Snellenberg, N., & Co., Philadelphia, Penn.; Miss A. M. Day, laces, hdkfs., ladies' neckwear; Mrs. Arnold, infants' wear; Miss Leverrier, muslin underwear; Miss H. Darmstaedter, jewelry; 1,261 Broadway.

Refowich Bros., Hahoney City, Penn.; A. Refowich, clothing; St. Denis.

Woodward & Lothrop, Washington, D. C.; Mrs. J. C. Nourse, notions, art goods, trimmings, jewelry; J. A. Hobson, upholstery goods; 334 4th Av.

Porter, J. J., Co., Pittsburgh, Penn.; F. C. Waddell, hats; Grand.

Wanamaker, John, Philadelphia, Penn.; Miss R. M. Call, millinery, ladies' hats; Miss M. White, furs; Miss M. McMahon, misses' coats, suits; Broadway and 10th.

Lowenstein, B., & Bros., Memphis, Tenn.; A. C. Herzberg, dresses, skirts, suits; 22 East 17th.

Blum Notion Co., Galveston, Texas; J. Blum, laces, hosiery, notions, furn. goods; Albert.

Siegel, H., C., Boston, Mass.; Miss N. Levy, laces, neckwear, trimmings, hdkfs.; 6th Av., 19th.

Refowich Bros., Pottsville, Penn.; M. Refowich, clothing, furn. goods; St. Denis.

Joslin D. G. Co., Denver, Col.; H. M. Stoll, carpets; 214 Church.

Grinsfelder, J. & Sons, Baltimore, Md.; S. Grinsfelder, silks, ribbons; Cadillac.

Steiger, Dudgeon Co., New Bedford, Mass.; A. J. Bernard, cloaks, suits, waists; 114 5th Av.

Carson, Pirie, Scott & Co., Chicago, Ill.; G. Weinreich, laces; A. S. Ritchie, clothing; 115 Worth.

Kaufmann & Co., Richmond, Va.; J. H. Kaufmann, cloaks, suits; 621 Broadway.

Hart & Co., Cleveland, O.; J. H. Mellen, flowers, feathers; 621 Broadway.

Solomon, K. & Co., Pittsburgh, Penn.; J. Bibro, cloaks, suits; Rectors.

Marks, A. Sons, Amsterdam, N. Y.; Carl Marks, millinery, infants' wear, laces, ribbons; 637 Broadway.

King's, Washington, D. C.; H. King, general merchandise; Cumberland.

Edwards, E. W., & Son, Syracuse, N. Y.; W. P. Slattery, dress goods, silks; Broztell.

Filene's, Wm., Sons Co., Boston, Mass.; W. R. Clark, millinery; 116 West 32d.

Dimond, L., & Sons, Providence, R. I.; V. A. Rice, cloaks, suits; 114 5th Av.

Needle, L., Co., Philadelphia, Penn.; L. Needles, piece goods; Hoffman House.

Sears, Roebuck & Co., Chicago, Ill.; W. J. Barnett, woolens; 438 Broadway.

Stix, Baer & Fuller D. G. Co., St. Louis, Mo.; R. E. Lagrone, silks, dress goods; 71 West 23d.

Meldrum, H. A., Co., Buffalo, N. Y.; Miss A. O'Neill, gloves; 1,270 Broadway.

Reed Bros. & Co., Cleveland, Ohio; F. C. Elissasser, millinery; Broztell.

Hirsch & McFarlane, Philadelphia, Penn.; L. W. Hirsch, piece goods; Hoffman House.

Burkhardt Bros. & Co., Cincinnati, Ohio; A. E. Burkhardt, furn. goods; Hoffman House.

Ferguson Furniture Co., Chicago, Ill.; L. E. Ferguson, carpets; Hoffman House.

Farwell, J. V., Co., Chicago, Ill.; J. V. Farwell, representing; 72 Leonard; Plaza.

MAX MANDEL

Importer of Laces & Dress Trimmings,

IS NOW LOCATED AT

39-47 West 19th St.

Between 5th & 6th Avs.

Where his extensive new line of Laces is now on display for the convenience of the up-town trade and visiting buyers.

MADE BY AMERICAN WORKMEN

Hartford-Saxony

WOVEN IN THE BACK

the American Rug

A GUARANTEE OF QUALITY

for Private Homes

A DEEP PILE LOOM TUFTED RUG

and Public Places

A RUG OF REGAL SPLENDOR

Pacific Coast Representative,

reliable, best references, good following, with offices San Francisco and Seattle, now open to represent some good, reputable cloak and suit line; also good dress line. Address Box Z 72 Times.

High-class Ostrich Line Wanted

for New England and New York State; thoroughly acquainted with the line and trade and can show fine record of results. Only a high-class, representative line considered. Address Z 107 Times.

Wanted: Manufacturers' Lines of Millinery Goods

for New England and New York State on a commission basis. Have fine Boston office and organization, which commands the best trade in this territory, and can guarantee results for good lines. Address C. E. G., Prince George Hotel, city.

Dresses.—One of the largest consumers in the U. S. is now looking at silk, cloth, wash, and lingerie dresses for Spring. Address for appointment A. A., 104 Times.

Light loft, fixtures, and machinery, good for cloaks and suits or dresses; can be given possession at once. Inquire H. Glasser & Co., 135 West 29th St.

We are ready to look at Spring dresses; all lines but silk. N. Y. Representing Co., 47 West 34th St.

SAN FRANCISCO department store is looking on Spring dresses and suits. B B 17 Times.

BUYERS' GUIDE—HELP WANTED.

A1 SALESMAN to represent prominent popular-priced lingerie waist and dress house in New England States; must have personal following and sell $75,000; exceptional opportunity for right man. Z 96 Times.

A1 SALESMAN to represent prominent popular-priced lingerie waist and dress house on the Coast; must have personal following and sell $100,000; exceptional opportunity to right man. A. A., Z 97 Times.

A1 SALESMAN to represent prominent popular-priced lingerie waist and dress house in Chicago and Illinois; must have Chicago office, handle line exclusively and be able to sell $100,000; exceptional opportunity to right man. Z 98 Times.

WANTED.—EXPERIENCED SALESMAN FOR CANADA ON A STRONG LINE OF LINGERIE AND VOILE DRESSES AND WAISTS FOR A WELL KNOWN HOUSE; RESIDENT MAN PREFERRED. ADDRESS Z 99 TIMES.

AUCTION SALES.

ANDREW J. McCORMACK, Auctioneer.
REGULAR AUCTION SALE OF
STOCKS AND BONDS,
By ADRIAN H. MULLER & SON,
OFFICE, NO. 55 WILLIAM ST.,
Wednesday, October 23rd, 1912,
at 12:30 o'clock, at the
EXCHANGE SALESROOM,
NOS. 14 AND 16 VESEY STREET.
FOR ACCOUNT OF LLEWELLYN A. WRAY, EXECUTOR OF THE ESTATE of MARY R. PHELPS, DECEASED.
(THE FOLLOWING BONDS ARE TAX EXEMPT IN THE STATE OF NEW YORK.)

$5,000 Atchison, Topeka & Santa Fe Ry. Genl. Mtg. 4 p. c. Bds., 1995.
$3,000 Balt. & Ohio R. R. 1st Mtg. 4 p. c. Bds., 1948.
$5,000 Brooklyn Rapid Transit Co. 1st Refdg. 4 p. c. Bds., 2002.
$2,000 Bush Terminal Buildings Co. 1st S. F. 5 p. c. Bds., 1960.
$3,000 Central Leather Co. 1st Lien 5 p. c. Bds., 1925.
$5,000 Chic., Bur. & Quincy R. R. 5 p. c. Bds., 1913.
$3,000 Chicago Gas Light & Coke Co. 1st Mtg. 5 p. c. Bds., 1937.
$2,000 Chic., Rock Island & Pac. Ry. 4 p. c. Bds., 2002.
$1,000 Chic., Terre Haute & Southeastern Ry. 1st & Refdg. 5 p. c. Bds., 1960.
$1,000 Chic. & Western Indiana R. R. Cons. 4 p. c. Bds., 1952.
$4,000 Col. Mid. Ry. 1st Mtg. 4 p. c. Bds., 1947.
$3,000 Colorado Fuel & Iron Co. Genl. Mtg. 5 p. c. Bds., 1943.
$4,000 Col. & South. Ry. 1st Mtg. 4 p. c. Bds., 1929.
$1,000 El Paso & Rock Island Ry. 5 p. c. Bd., 1951.
$2,000 Evansville & Terre Haute R. R. 1st Cons. 6 p. c. Bds., 1921.
$2,000 Evansville & Terre Haute R. R. 1st Genl. 5 p. c. Bds., 1942.
$5,000 Flint & Pere Marquette R. R., Port Huron Div., 1st Mtg. 5 p. c. Bds., 1939.
$6,000 Houston & Texas Central R. R. Genl. 4 p. c. Bds., 1921.
$2,000 Lake Shore & Michigan Southern R. R. 4 p. c. Bds., 1931.
$550 Liggett-Myers Tobacco Co. 7 p. c. Regstd. Bds., 1944.
$2,000 Long Island R. R. Unified 4 p. c. Bds., 1949.
$3,000 Missouri, Kansas & Texas Ry. 1st Mtg. 4 p. c. Bds., 1990.
$4,000 Missouri, Kansas & Texas Ry. 2d Mtg. 4 p. c. Bds., 1990.
$1,000 Missouri Pacific Ry Coll. Trust 5 p. c. Bds., 1917.
$1,000 New York City 4½ p. c. Assess. Bond, 1917.
$3,000 N. Y., Susquehanna & Western R. R. 1st Refdg. 5 p. c. Bds., 1937.
$1,000 Niagara, Lockport & Ontario Power 1st Mtg. 5 p. c. Bond, 1954.
$1,000 Norfolk & West. Ry. 4 p. c. Con. Bond, 1932.
$3,000 Oregon Short Line Ry. 1st Mtg. 6 p. c. Bds., 1922.
$3,000 Oregon Short Line R. R. Refdg. 4 p. c. Bds., 1929.
$4,000 Pacific Telephone & Telegraph Co. 1st Coll. Trust 5 p. c. S. F. Bds., 1937.
$400 P. Lorillard Co. 7 p. c. Reg. Bds., 1944.
$2,000 Peoria & Eastern R. R. 1st Cons. 4 p. c. Bds., 1940.
$3,000 Rio Grande Western Ry. 1st Trust 4 p. c. Bds., 1939.
$3,000 St. Paul, M. & M. Ry. Con. 6 p. c. Bds., 1933.
$3,000 San Antonio & Aransas Pass Ry. 1st Mtg 4 p. c. Bds., 1943.
$2,000 Scioto Valley & New England R. R. 4 p. c. Bds., 1989.
$2,000 Southern Bell Telephone & Telegraph Co. 1st Mtg. 5 p. c. S. F. Bds., 1941.
$5,000 So. Ry. Co., M. & M. Coll. 4 p. c. Bds., 1938.
$2,000 Toledo, St. Louis & Western R. R. 4 p. c. Bds., 1950.
$2,000 Union Pac. Ry. Con. 4 p. c. Bds., 1927.
$2,000 U. S. Rubber Co. Coll. Trust 6 p. c. S. F. Bds., 1918.
$2,000 U. S. Steel Corpn. 5 p. c. S. F. Bds., 1963.
$2,000 Wabash R. R. 1st Mtg. 5 p. c. Bds., 1939.
$1,000 Wabash R. R. 1st Refdg. & Extn. 4 p. c. Bond, 1956.
$1,000 Western Maryland R. R. 1st Mtg. 4 p. c. Bond, 1952.
$3,000 Western Union Telegraph Co. Coll. Trust 5 p. c. Bds., 1938.
$1,000 Wilkes-Barre & Eastern R. R. 1st Mtg. 5 p. c. Bond, 1942.
$2,000 Wisconsin Cent. R. R., S. & D. Div. & Term. 1st Mtg. 4 p. c. Bds., 1936.
40 shs. American Car & Foundry Co. pfd.
40 shs. American Cotton Oil Co. common.
30 shs. American Cotton Oil Co. pfd.
60 shs. American Telegraph & Cable Co.
50 shs. American Sugar Refining Co. pfd.
40 shs. Baltimore & Ohio R. R. common.
30 shs. Baltimore & Ohio R. R. pfd.
40 shs. Central Leather Co. pfd.
30 shs. Chic., Ind. & Louisville Ry. pfd.
50 shs. Denver & Rio Grande R. R. pfd.
10 shs. Fidelity Trust Co. N. Y.
$1,000 Illinois Central R. R. stock int. Certs. R. R Securities Co., Series A.
50 shs. National Lead Co. pfd.
30 shs. N. Y., Chic. & St. Louis Ry. 2d pfd.
50 shs. N. Y. Transfer Co. Joint Stock Assn.
40 shs. Norfolk & Western Ry. common.
40 shs. Norfolk & Western Ry. Adj. pfd.
80 shs. Reading Company 1st pfd.
30 shs. Royal Baking Powder Co. pfd.
40 shs. Southern Ry. pfd.
40 shs. Union Pacific Ry. pfd.
50 shs. U. S. Steel Corpn. pfd.
20 shs. U. S. Steel Corpn. common.
30 shs. Atchison, Topeka & Santa Fe Ry. pfd.
40 shs. Kan. City, Ft. Scott & Mem. Ry. pfd.

BY ORDER ESTATE OF LIZZIE Z. DUKE.
35 shs. Frank C. Osmers Co.
2 shs. Osmers Dougherty Co.

BY ORDER OF EXECUTORS.
14 shs. West Side Bank.

FOR ACC. OF WHOM IT MAY CONCERN.
1,028 shs. Summit Lumber Co. common.
1,778 shs. Summit Lumber Co. prefd.
1,066 shs. Arkansas South Eastern Rway Co.
66 shs. First Nat. Bank of White Plains, N. Y.
5 shs. Chelsea Exchange Bank.
12 shs. New England Mtge. & Security Co.
525 shs. Richmond Hill Investment Co.
110 shs. Central Park, N. & E. River R. R. Co.
65 shs. Chic. & East. Ill. R. R. pfd. Trust Ctf.
30 shs. Atlanta & Charlotte Air Line Ry. U. S. Mtge. & Trust Co. Receipts.
$11,000 Broadway & Seventh Avenue 1st Consld. 5s, due 1943.
$20,000 Chesa. & Ohio Ry. (Rich. & Alle. Div.) 2nd Consld. 4s, due 1989.
$5,000 Wilkesbarre & Eastern R. R. 1st 5s, 1942.

The Old Galleries {43 Liberty St.

Standard Literature

The Library of

Mrs. Walter Sylvester

will be SOLD BY AUCTION within the above Galleries on FRIDAY, OCTOBER 25TH, at 3:15 P. M., without reserve. Nearly 1,000 vols. & Sets, including History, Poetry, Biography, Fiction, Travel, etc. All in fine condition. Also several Globe-Wernecke Library cases in Mahogany. On View.

The Sale will be conducted by MR. AUGUSTUS W. CLARKE.

THE REAL ESTATE FIELD

Ten West End Avenue Dwellings Purchased by Daniel Bucklin for Investment—The Morrison Apartment Traded for 6 and 8 East Forty-third Street; $600,000 Involved—Publishing Centre Leases.

More activity characterized the realty market yesterday, the important deals embracing a large corner on West End Avenue and a Forty-third Street sale, near Fifth Avenue, in which an uptown apartment figured in trade. The trade involved properties valued at about $600,000, while the West End Avenue property has been held at about $375,000.

The West End Avenue deal was that of the northeast corner of Eighty-fourth Street, covered by ten old dwellings, fronting 102.2 on the avenue, half of the block, and 132.6 on Eighty-fourth Street, taking in the eight houses there from 267 to 281. Harris and Maurice Mandelbaum have sold the property to Daniel Bucklin, who will hold it for investment. The Mandelbaums acquired the property last June from various owners.

This is the third plot on West End Avenue which the Mandelbaums have resold within the last six months. The first plot was the northeast corner of Eighty-third Street, which was purchased in connection with the Amidon apartment house, the West End Avenue plot being sold to Isaac and Henry Meyer, who are now erecting a twelve-story apartment house, and the Broadway corner was sold to Judge John Clinton Gray. The Mandelbaums later bought the northwest corner of Eighty-fourth Street, and recently resold it to Johnson, Kahn & Co., who are erecting a twelve-story apartment house on the site.

43d Street Deal Near Fifth Avenue.

An important Forty-third Street deal, just off Fifth Avenue, which will ultimately lead to a big commercial improvement in the block between Fifth and Madison Avenues, has been made by Brown Brothers, who have purchased the two old dwellings at 6 and 8 East Forty-third Street, formerly the Hoag property. They cover a plot 41 by 100.5, and adjoin the R. T. Wilson plot on the southeast corner of Fifth Avenue.

The houses were bought and transferred last year to John B. Riley and John H. Booth of Plattsburg, N. Y. In part payment Brown Brothers have given the six-story apartment house known as the Morrison on the northeast corner of Audubon Avenue and 172d Street, 105 feet on the avenue by 95 feet on the street, which they took in a trade last August. The combined value of the properties aggregate about $600,000. Brown Brothers are planning, it is understood, to improve the Forty-third Street plot with a sixteen-story commercial building. It will be close to the main entrance for express train traffic to the Grand Central, thereby making Forty-third Street of peculiar importance as a traffic thoroughfare.

Edward J. Hogan was the broker in the transaction.

Publishing Centre Leases Near Times Square.

An interesting series of leases have just been made in the new twenty-two-story office building being erected by Philip Lewisohn on the site of the old Mendelssohn Hall, which will strengthen the new publishing and printing centre in the Fortieth Street locality of Broadway. Through Frederick Fox & Co. long leases were made to The Real Estate Record and Guide, F. W. Dodge Company, The Architectural Record, the Real Estate Records Company, and the Dodge Reports concern. The structure is one of the five new office buildings nearing completion in the Times Square section, and runs through the block from Fortieth to Forty-first Street, just east of Broadway. The brokers state that two other large publishing concerns are negotiating for other floors in the building.

Sale Near Irving Place.

N. A. Berwin & Co. have sold for A. L. Mordecai & Sons to John Palmer the property at 117 and 119 East Fifteenth Street, two private houses on a plot 45 by 103, situated 80 feet west of Irving Place. Mr. Palmer will hold the property for investment. There have been several large mercantile buildings built in this neighborhood recently.

Sale of 28th Street Leasehold.

E. A. Turner has sold to the Mon Realty Company his twenty-one-year leasehold of 45 East Twenty-eighth Street, purchased a year ago from the John H. Bagley estate. The property has been improved and stores added. The buyers are negotiating with a prospective lessee for a twenty-year lease on the stores.

Resale in West 30th Street Pending.

Harris and Maurice Mandelbaum took title yesterday to the former property of the Chelsea Methodist Episcopal Church at 327 to 335 West Thirtieth Street. The new owners report that negotiations are pending for the resale of the parcel to interests that have in view in the erection of a twelve-story publishing building.

The property comprises a plot 89 by 100, one block south of the new General Post Office, back of the Pennsylvania Station.

Sixteen-Story Loft for 45th Street.

Title to the three old brownstone dwellings 7, 9 and 11 West Forty-fifth Street passed yesterday to the Forty-fifth Street Realty Company, which contracted to buy the property last Spring.

The dwellings will be demolished, and upon the plot, which measures 45 by 100.5, will be erected a sixteen-story office building.

A Manhattan-Bronx Trade.

The Rene Construction Company has sold to Mary Volk 31 East 130th Street, a three-story dwelling on a lot 17 by 99.11. In part payment the buyer gave six lots in Gun Hill Road in the Borough of the Bronx, forming a plot 78.10 by 130 by 154. J. B. Wood negotiated the transaction.

Investor Buys Flats.

Two West Harlem flats, 269 and 271 West 122d Street, were sold to an investor yesterday by Aaron Coleman. The buildings, which occupy a plot 40 by 100.11, were acquired by the seller last spring.

Bronx.

A. Doell has sold to an investing client of Sharrott & Thom 602 St. Ann's Avenue, near 149th Street, a two-story frame building on lot 25 by 110 feet. The buyer will make extensive improvements and add stores.

A builder has purchased from W. A. Johnston for improvement the plot 60 by 115 irregular, on the north side of 167th Street, between Kelly and Tiffany Streets.

John A. Steinmetz has leased the stores 879 and 881 East 180th Street.

Long Island.

The Rickert-Finlay Realty Company has sold to Lee Bonner the plot with 310 feet frontage on the northwest corner of Arleigh Road and Netherwood Road, Kensington, Great Neck. The property is in the woods section of Kensington, and near the water front park now being constructed.

The Lewis H. May Company has sold for Ellen H. Barrett the Cambridge Hotel, fronting on the Atlantic Ocean at the foot of Gaston Avenue, and the Boardwalk at Arverne, on a plot 180 by 115, to Julius Fleishman. The property was held at $75,000.

MORTGAGE LOANS.

MORTGAGE MONEY

ALBERT B. ASHFORTH

DIRECTORS:
ALBERT B. ASHFORTH GEO. D. ARTHUR
WALDRON P. BELKNAP

10 EAST 33RD ST.
TELEPHONE 6300 MADISON SQUARE

MANHATTAN AND BRONX MORTGAGES.
None too small or too large; quick decision.
WALL BOND & MORTGAGE CO.,
149 Broadway. Tel., 4735 Cortlandt.

Wanted—$25,000 to $40,000 for from 3 to 5 years; first mortgage on Connecticut real estate. Address A. N. Z., Times Downtown.

Philip Steinman & Son have sold for Mrs. E. M. Van Nostrand two cottages at Far Rockaway, on Bayview Avenue, near Old Toan's Road to Abraham Senan, who has resold them to separate parties who will occupy them.

The New York and Suburban Land Company has sold at Rosedale in the Fourth Ward of Queens to Frank Kenney 120 feet front by 100 feet deep on Oxford Place; to George Dallas, a plot of 100 feet front by 100 feet deep on the Park Boulevard; to W. E. Mandle, 40 feet front by 100 feet deep on Oxford Place, and to Frank and Victor Pieters, 80 feet front by 100 feet deep on the Park Boulevard.

Dwellings Leased.

Douglas L Elliman & Co. have leased for Mrs. William C. Gulliver her house at 8 East Fifty-sixth Street, a five-story brick-front American basement dwelling, on a lot 21.4 by 85, to Waters & Co., milliners, now at 40 West Thirty-ninth Street. Adjoining the property P. W. French & Co. have recently altered the old Larocque house at 6 with a five-story building.

Huberth & Gabel have leased the four-story high-stoop house at 327 West Fifty-eighth Street to Thomas J. Burton.

Moore, Schutte & Co. have leased for J. B. Hand the four-story American basement private dwelling 45 St. Nicholas Place, and for E. A. Cohen the four-story and basement private dwelling 336 Convent Avenue.

Pease & Elliman have rented for Mrs. Julia B. Freeman her country place overlooking the Sound in Belle Haven, Greenwich, Conn., to Mrs. Jessica G. Finch.

Commercial Leases.

The Fleischmann Vienna Model Bakery of Eleventh Street and Broadway has leased the ground floor and basement of the Barclay Building, Broadway and Duane Street. Elaborate plans have been made for an up-to-date restaurant and café. The lease is for a long term.

The Marmac Construction Company has leased, through J. F. Lippe, the store at 158 to 164 West Twenty-seventh Street to the J. P. Glaser Company.

Porter & Co. have leased for Sol Stern to Charles Reslan the store located at 28 East 125th Street. Also the store at 62 East 116th Street, for H. C. Mergenthaler.

Realty Notes.

A mass meeting of taxpayers will be held to-morrow morning at New York Turn Hall, Eighty-fifth Street and Lexington Avenue, to protest against an increased city budget.

J. Quirk is the buyer of the dwelling 327 West Seventy-seventh Street, sold recently by S. B. Townsend.

To-day at the Exchange Salesroom, 14 Vesey Street, Bryan L. Kennelly will sell five Van Cortlandt Park lots, four of which are located on the east side of Valles Avenue, 250 feet north of 254th Street, and the other on the west side of Newton Avenue, one block from Broadway.

Charles C. Nicholls, Jr., formerly Treasurer of the Nicholls-Ritter-Goodnow Realty Company, has resigned from that firm and is now connected with William A. White & Sons.

The Aeon Realty Company has obtained a loan of $200,000 from the Security Mortgage Company on the new apartment to be erected at 562 to 568 West End Avenue, between Eighty-seventh and Eighty-eighth Streets.

A building loan for $105,000 has been made by the City Mortgage Company to the Hancock Construction Company on the apartment planned for the northwest corner of St. Nicholas Avenue and 122d Street, a plot 118.5 by 124.2.

Results at Auction.

Yesterday's offerings in the Real Estate Salesroom, 14 and 16 Vesey Street, resulted as follows:

By Samuel Goldsticker.

130th St, 235 West, n s, 381 ft e of 8th Av, 18.10x99.11, three-story dwelling; voluntary sale; withdrawn, no bids.

68th St, 306 West, s s, 150 ft w of West End Av, 25x100.5, five-story tenement and stores; foreclosure, adjourned to Oct. 29.

By Joseph P. Day.

Amsterdam Av, 2,517 and 2,519, s e corner of 185th St, 39.11x100, six-story tenement and stores; foreclosure, to the plaintiff, W. L. Condit, $44,500.

187th St, 521 West, n s, 95 ft e of Audubon Av, 87.6x94.10, six-story tenement; foreclosure, to Simon Cyge, $115,100.

33d St, 350 East, s s, 75 ft w of 1st Av, 30x98.9, five-story tenement and stores; foreclosure, to the plaintiff, Brooklyn Trust Co., $20,000.

AT 3,208 THIRD AVENUE.

By Joseph P. Day.

Jesup Place, 1,392, e s, 155.10 ft n of 170th St, 50x130.10 to 170th St x56.4x104.11, three-story dwelling; foreclosure, to the plaintiff, Ellen Althause, $7,500.

Simpson St, 1,061, w s, 241.5 ft n of Westchester Av, 43.9x100, five-story tenement; foreclosure, to the plaintiff, Adam Trillich, $36,066.

Bailey Av, 3,488, e s, 154.5 ft s of 238th St, 20.1x83.5x18.8x85, three-story tenement; foreclosure, to the plaintiff, L. H. Bode, $8,000.

Mount Vernon Av, e s, 192.1 ft n of 233d St, 21.8x—x25x119.1, vacant; also Mount Vernon Av, e s, 213.10 ft n of 233d St, 26.9x105.2x25x—, vacant; also Napier Av, w s, 196 ft n of 233d St, 25x100, vacant; also Napier Av, w s, 97 ft s of 235th St, 25x100, vacant; foreclosure, adjourned to Nov. 6.

THE BUILDING DEPARTMENT.

List of Plans Filed for New Structures in Manhattan and the Bronx.

Crotona Parkway, s e corner of Crotona Park South, for a five-story brick tenement, 39.9½x98.9¾; Seitz Realty Co., William Seitz, 200 East 33d St., President, owner; William H. Ludwig, 801 Eastern Parkway, Brooklyn, architect; cost $40,000

Crotona Parkway, e s, 39.9½ ft s of Bronx Park South, for a five-story brick tenement, 69.11¼x77; Seitz Realty Co., William Seitz, 200 East 33d St., President, owner; William H. Ludwig, 801 Eastern Parkway, Brooklyn, architect; cost $35,000

Harlem River, railroad yard, 250 ft e of St. Ann's Av., and 360 ft s of 131st St, for a one-story concrete electrical house, 20.4x14.4; New York, New Haven & Hartford Railroad Co., 182d St. and Willis Av., owner; F. A. Keen, 182d St. and Willis Av., architect; cost..$1,000

Mapes Av, n w corner of 181st St, for a five-story brick tenement, 46.1x84.7; Regina Construction Co., Thomas Cullo, 181st St. and Prospect Av., President, owner; M. W. Del Gaudio, 401 Tremont Av., architect; cost $50,000

Mohegan Av, s w corner of Bronx Park South, for a five-story brick tenement, 30x60.4¾; Seitz Realty Co., owner; William H. Ludwig, architect; cost $30,000

Webster Av, w s, 148 ft s of 169th St, for two five-story brick tenements, 50x87.8; Times Realty and Construction Co., Charles Gross, 65 Hamilton Terrace, President, owner; Gross & Kleinberger, Bible House, architects; cost $100,000

107th St, 419 and 421 East, for a one-story chicken market, 25x100.11; Bergenfeld & Mottufsky, 661 Brook Av., owner; M. Muller, 115 Nassau St., architect; cost....$5,000

171st St, 505 West, for a two-story garage, 25x95; Brown Weiss Realty Co., 478 Central Park West, owner; E. Roth, 507 5th Av., architect; cost $15,000

181st St, n s, 94 ft w of Mapes Av., for a five-story brick tenement, 51.8x34.1; Regina Construction Co., Thomas Cullo, 181st St. and Prospect Av., President, owner; M. W. Del Gaudio, 401 Tremont Av., architect; cost $20,000

Alteration.

Items under $5,000 omitted.

3d Av, w s, 99.11 ft n of 125th St, to a three-story store and loft; O. D. Thees, 313 Lenox Av., owner; N. Langer, 81 East 125th St., architect; cost $5,000

REAL ESTATE TRANSFERS.

TUESDAY, OCT. 22.

With name and address of purchaser and attorney. When attorney's name is omitted address party of the second part.

Manhattan.

CHERRY ST, n s, 21 ft w of Corlears St, 28x50; A. Mitchell Leslie, referee, to United States Trust Co. of New York, 45 Wall St, sub-trustee of Samuel Willets, Oct. 10; attorney, W. M. Powell, 29 Wall St....$12,000

COLUMBIA ST, 119, w s, 25x100; Samuel S. Isaacs to Joseph Isaacs, 51 East 97th St, ½ part, all title, all liens, Aug. 9; attorneys, Amend & A., 119 Nassau St....$100

PINEHURST AV, w s, from 179th to 180th St, 200.5x101; Philip J. Dunn, referee, to George H. Storm, 311 West 85th St, all title, Oct. 21; attorneys, Weschler & R., 135 Broadway....$750

WEST END AV, 562 to 568, e s, 78x100; Security Mortgage Co to Aeon Realty Co, 17 Madison Av, (mtg $125,000,) Oct. 21; attorney, Gerard & B., 60 Broadway....$1

10TH ST, 28 West, s s, 18.5x92.3; Alfred J. and Mattie Cammeyer to David S. Hay, Sept. 10, 1903; attorneys, Rose & Putzel, 128 Broadway....$1

10TH ST, 28 West, s s, 18.5x92.3; David S. Hay to Mattie Cammeyer, Sept. 10, 1903; attorneys, Rose & Putzel, 128 Broadway.....$1

21ST ST, 149 East, n s, 16.4x98.9; Alfred J. and Mattie Cammeyer to David S. Hay, Sept. 10, 1903; attorneys, Rose & P., 128 Broadway....$1

21ST ST, 149 East, n s, 16.4x98.9; David S. Hay to Mattie Cammeyer, Sept. 10, 1903; attorneys, Rose & P., 128 Broadway.........$1

21ST ST, 151 East, n s, 16.4x98.9; A. J. and Mattie Cammeyer to David S. Hay, Sept. 10, 1903; attorneys, Rose & P., 128 Broadway..$1

21ST ST, 151 East, n s, 16.4x98.9; David S. Hay to Mattie Cammeyer, Sept. 10, 1903; attorneys, Rose & P., 128 Broadway.........$1

22D ST, 346 West, s s, 20.10x98.9; Oliver A. McMahon to Stewart Chaplin, 1,011 James St, Syracuse, [illegible], Oct. 21; attorney, Title Guarantee Company, 176 Broadway........$1

40TH ST, s s, 300 ft w of 7th Av, 20x98.9; 40th St, s s, 271.3 ft w of 7th Av, 28.9x98.9; Realty Holding Co to Sumner Gerard, 101 Park Av, all liens, May 8, 1911; address 60 Broadway....$100

45TH ST, 7 to 11 West, n s, 45x100.5; Abeyton Realty Co to 45th Street Realty Co, 261 Broadway, Aug. 11; attorney, Title Insurance Co, 135 Broadway....$100

46TH ST, 65 to 69 West, n s, 56.2x100.5; owner's certificate of title by Helenita Realty Co., a corporation, owner, (mtg $147,500,) May 3; attorneys, Lese & Connolly, 35 Nassau St....Torrens system

46TH ST, 345-347 East, n s, 40x100.5; Marcus Rosenthal to James S. Smith, 359 West 57th St, (mtg $21,500,) Oct. 18; attorney, Title Guarantee Co., 176 Broadway....$100

81ST ST, 149 East, n s, 25x117. John L. E. Meyer to Ida M. A. Meyer, 563 West 183d St, (mtg $28,000,) Oct. 21; attorney, John J. Pheelan, 261 Broadway....$1

99TH ST, 8 West, s s, 25x100.11, (foreclosure Oct. 17;) Paul C. Wolff, referee, to Arthur L. Livermore, 144 Park Av, Yonkers, N. Y., trustee John P. Kennedy, Oct. 18; attorney, A. L. Livermore, 30 Broad St....$15,000

108TH ST, 103 to 107 West, n s, 75x100.11; George Hahn to Ninth Ward Realty Co., 502 West 45th St, (mtg $24,000,) Oct. 19; attorney, Lawyers Title Insurance Co., 160 Broadway....$100

109TH ST, 326 East, s s, 25x100; Arthur S. Hamlin, trustee of Nicola Arbolino, bankrupt, to Nicola Arbolino, 326 East 109th St, a. t. quitclaim, all liens, May 27; attorney, A. D. Pape, 97 Liberty St....$2,250

100TH ST, 75 East, n s, 29.4x100.11; Louis Garf to Sarah Levenberg, 461 Hopkinson Av., Brooklyn, ½ part, (mtg $23,000,) Oct. 21..$1

110TH ST, 8 East, s s, 19.6x100.11, (foreclosure Sept. 27;) G. Murray Hulbert, referee, to See-Em Holding Co, 3,436 Broadway, Oct. 22; attorney, Lawyers Title Insurance and Trust Co, 160 Broadway....$15,000

113TH ST, 76 to 78 West, s s, 50x100.10; Abraham Shapiro to Carrie S. Lyons, 223 East 30th St, (mtg $73,000,) Oct. 18; attorney, Title Guarantee Company, 176 Broadway....$100

121ST ST, 334 and 336 East, s s, 50x100.11; Samuel S. Isaacs to Jacob L. Isaacs, 784 Kelly St, and I. R. Isaacs, 945 East 163d St, 1-3 part, all title, all liens, Aug. 9; attorneys, Amend & A., 119 Nassau St.......$100

124TH ST, 422 East, s s, 25x100.11; Samuel Seiniger to Alice McBain, 233 West 140th St, (mtg $8,000,) Oct. 15; attorney, William J. Spillberger, 10 Wall St....$100

129TH ST, 152 and 154 West, s s, 48.9x11; Sadie L. Miller to Domain Realty Co., 155 Broadway, (mtg $71,000,) Oct. 19; attorney, David H. Solotaroff, 115 Broadway....$100

131ST ST, 504 West, s s, 50x99.11; 130th St, 507-511 West, n s, 105x99.11; Nestor Holding Co. to Evarts Holding Co., 302 Broadway, (mtg $174,000,) Oct. 21; attorneys, Manheim & M., 302 Broadway....$100

145TH ST, 139 to 145 West, n s, 87.6x99.11; Aimee Sternan and others to Nora Filer, 39 West 91st St, 4-5 part, all title, B. & S., all liens, May 20; attorneys, Fleischman & Fox, 32 Liberty St....$1

179TH ST, n s, 109 ft e of St. Nicholas Av, 50x100; Thomas A Roe to Martin Ungrich, 57 St. Nicholas Place, (mtg $17,000,) Oct. 7....$1

Bronx.

CEDAR ST, w s, 100 ft s of Chester Av, 25x100; M. Kempf Realty Co. to Joseph Schunke and another, 58 West 100th St, (mtg $3,780,) Oct. 19; attorney, E. Rolph, 535 East 177th St....$100

CHISHOLM ST, 1,311, w s, 25x100; Jacob Fischlowitz to Caroline Fischlowitz, 1,311 Chisholm St, Oct. 21, (mtg $5,000;) attorney, Max Silverstein, 309 Broadway....$1

EDSON AV, w s, Lots 138 and 139, map of Tremont Terrace, 50x75; Steven B. Ayres to Matthew Culligan, Middletown Road, near Crosby Av, Oct. 18; attorney, Title Guarantee and Trust Co., 176 Broadway....$100

FRANKLIN AV, s w corner of 169th St, 74.3x—; Henry Breunich and others to Eckman Building Co., 1,054 Grant Av, Oct. 15, (mtg $16,000;) attorney, Lawyers Title Insurance and Trust Co., 160 Broadway....$100

LOGAN ST, s s, 200 ft w of Maple Av, 50x200 to Ruskin St; Thomas J. Huckin and another, executors, to George L. Stivers, 3 Charlton St, Oct. 5; attorney, Lawyers Title Insurance and Trust Co., 160 Broadway..$5,500

LOTS 30 and 31, Block H, map of Dore Lyons property; Kate Kessler and another to Broschart & Braun, Inc., 603 West 130th St, Oct. 19; attorney, Title Guarantee and Trust Co., 176 Broadway....$100

LOT 109, map of 329 lots, part of Schieffelin estate; Elizabeth A. Schappert to John Schappert, 3,066 Hull Av, Oct. 17....$1

LOT 51, map of Laconia Park; Rosina Lo Bue to Teresina Marchesi, 2,897 8th Av, Oct. 21, (mtg $4,000;) attorney, Title Guarantee and Trust Co., 176 Broadway....$100

LOTS 9 to 14, map of 63 lots of Maclay Av Realty Co.; Zerega Realty Co. to Lillian E. Zellner, 101 West 130th St, (mtg $9,000,) Sept. 13....$100

LOTS 37 and 38, Block 1, map of Sheridan & Segrave; James S. Segrave to George E. Brown, 2,833 Davidson Av, Oct. 22; attorneys, Seybel & F., 41 Park Row....$1

LOTS 26 to 28, Block 8, same map; same to Carl T. Heye, 162 8th Av, Brooklyn, Oct. 22; same attorney....$1

LOTS 119 and 120, 127 to 129, map of Crane estate; Emil Goldstein to Isidor Roth, Bridgeport, Conn., Oct. 21; attorneys, Barnett & L., 132 Nassau St....$100

LOT 323, map of part of Schieffelin estate, Johanna C. Jensen to Stephen H. Jackson, 53 East 67th St or 106 Lexington Av, (mtg $1,400,) Oct. 8....$1

MACLAY AV, n e corner of Zerega Av, 99.10x100.4; Baxter-Howell Building Co. to Henry Osterholt, 504 Bergen Av, (mtg $34,500,) Oct. 19; attorney, Lawyers Title Insurance Co., 160 Broadway....$100

PELHAM ROAD, w s, 920.7 ft s of Libby St, 275x—; Zerega Realty Co. to Lillian E. Zellner, 101 West 130th St, Sept. 13, (mtg $3,300)....$100

PROSPECT AV, 2,060A, e s, 16.6x150; Martin Goldfarb to James S. Smith, 359 West 57th St, (mtg $7,200,) Oct. 14; attorney, Title Guarantee and Trust Co., 176 Broadway.......$100

ROBBINS AV, w s, 150 ft n of Tremont Road, 100x100; Pelham Road, s e s, 116.9 ft s w of Robbins Av, 119.2x—; Willow Lane, s s, 75 ft e of Gamborg Av, 92.1x—; Henry Osterholt to Baxter-Howell Building Co., 2,283 Westchester Av, (mtg $2,750,) Oct. 19; attorney, Lawyers Title Insurance and Trust Co., 160 Broadway....$100

SCOFIELD ST, s w corner of William St, 50x100; Mary E. Baxter to Hannah M. Cochran, 46 Scofield St, City Island, Oct. 21; attorney, Duff & Brown Co., 1,715 Amsterdam Av....$100

WASHINGTON AV, e s, 49 ft n of 169th St, 47.4x102; Hayman Eckman to Henry Breunich and another, 2,017 Grand Boulevard and Concourse, (mtg $36,500,) Oct. 15; attorney, Lawyers Title Insurance and Trust Co., 160 Broadway....$100

WASHINGTON AV, e s, 48 ft n of 169th St, a strip, 1x102; same to same, quitclaim, Oct. 21; same attorney....$100

139TH ST, n s, 305.10 ft e of 3d Av, 25x100; Simon McNally to Emma W. Burgoyne, 445 East 140th St, Sept. 19; attorney, Title Guarantee and Trust Co., 176 Broadway........$1

SAME PROPERTY; Jane A. McN. Laznicky and others to same, Oct. 10; attorney, same....$562

SAME PROPERTY; Simon McNally to same, Sept. 20; attorney, same....$100

144TH ST, n s, 575 ft e of Willis Av, 84.11x—; Josephine N. Cowperthwaite, guardian, to Ruth C. Burras, April 30, 1907; attorney, John McK. Wight, 80 Maiden Lane.........$1

147TH ST, s s, 115 ft w of Brook Av, 25x100; Robert Buchner to Lizzie Barron, 5,001 15th Av, Brooklyn, Sept. 23, (mtg $13,800;) attorney, Paul S. Baron, 34 Nassau St........$100

159TH ST, s w s, 92 ft s e of Courtlandt Av, 50x98.5; Sarah Lese to Cedar Construction Co., 35 Nassau St, Oct. 17, (mtg $8,000;) attorneys, Lese & C., 35 Nassau St.........$1

168TH ST, s s, part of Lot 124, map of Morrisania; Michael J. Leahy to B. & R. Realty Co., 206 Broadway, Oct. 19, (mtg $59,600). $100

223D ST, s s, e 25 ft of Lot 601, map of Wakefield, 25x114; Amelia Wasele ski to Karl O. Radke, 751 East 223d St, Oct. 19; attorney, A. F. Gescheidt, 18 East 1st St, Mount Vernon, N. Y....$1

RECORDED MORTGAGES.

With name and address of lender and lender's attorney. Interest is at 5 per cent. unless otherwise specified.

Manhattan.

BROOME ST, 550, n s, 25x84.4; Charles J. Schlesinger to Henry Jones, 146 Central Park West, Oct. 21, 5 years; attorney, Lawyers Title Insurance and Trust Co., 160 Broadway....$21,000

WEST END AV, 562 to 568, e s, 78x100; Aeon Realty Co. to Security Mortgage Co., 128 Broadway, Oct. 21, due Jan. 1, 1914, 6 p. c.; attorneys, Fletcher, Mc. & B., 128 Broadway....$350,000

SAME PROPERTY; same to same, prior mtg $350,000, Oct. 31, due as per bond; attorneys, same....$60,000

45TH ST, 7 to 11 West, 45x100.5; 45th Street Realty Co. to Chelsea Realty Co., 135 Broadway, Oct. 15, due April 15, 1914, 6 p. c.; attorney, Title Insurance Co., 135 Broadway....$350,000

81ST ST, 315 West, 20x102.2; Dorothy R. Matty to Louis C. Raegener, 22 East 29th St, Dec. 21, 1911, 1 year; address, 141 Broadway....$6,000

86TH ST, 21 West, 22x100.8; Edward Benneche to Magdalena Benneche, 21 West 86th St, Oct. 17, due as per bond; attorneys, Weil & B., 149 Broadway....$40,000

107TH ST, 173 East, 17x100.11; Ellen C. Ryan to Emigrant Industrial Savings Bank, 51 Chambers St, Oct. 22, 5 years; attorneys, R. & E. J. O'Gorman, 51 Chambers St....$8,000

108TH ST, 103 to 107 West, 75x100.11; 9th Ward Realty Co. to George Hahn, 160 East 95th St, Oct. 22, installments, 6 p. c.; attorney, Lawyers Title Insurance and Trust Co., 160 Broadway....$8,400

BUILDING MATERIAL.

METROPOLITAN GLAZING CO.,
71-73 WEST BROADWAY.
PHONE, BARCLAY 5282.
PROMPT—EFFICIENT—RELIABLE.

110TH ST, s s, 228 ft w of Madison Av, 19.6x100.11; See-Em Holding Co. to Lawyers Mortgage Co., 59 Liberty St, Oct. 22, 5 years; attorney, Lawyers Title Insurance and Trust Co., 160 Broadway....$12,500

Bronx.

EDSON AV, w s, Lots 138-139, Block 4, map of Tremont Terrace, 50x95; Matthew Culligan to Steven B. Ayres, on Kappock St, Spuyten Duyvil, Oct. 18, 3 years, 5½ p. c.; attorney, Title Guarantee and Trust Co., 176 Broadway....$8,000

FRANKLIN AV, s w corner of 169th St, 98.9x27x90x84; Eckman Building Co. to Manhattan Mortgage Co., 200 Broadway, Oct. 21, due as per bond; attorneys, Lawyers Title Insurance and Trust Co., 160 Broadway....$32,000

KINGSBRIDGE TERRACE, e s, Lots 17 to 20, map of Anthony Estate; Theodore H. Mulch to William Webber, 400 Riverside Drive, and others, executors, Oct. 16, 3 years, 5½ p. c.; attorney, Lawyers Title Insurance and Trust Co., 160 Broadway....$4,500

LOGAN ST, s s, 200 ft w of Maple Av, 50x200; George L. Stivers to Thomas J. Huckin, Englewood, N. J., and another, executors, Oct. 5, 3 years; attorney, Lawyers Title Insurance and Trust Co., 160 Broadway....$4,250

LOT 31, Block H, map of Dore Lyon's property; Broschart & Braun, Inc., to Lizzie Krellwitz, 1,368 East 14th St, Brooklyn, Oct. 19, 3 years, 6 p. c.; attorney, Title Guarantee and Trust Co., 176 Broadway....$500

LOT 30, Block H, map of Dore Lyon's property; Broschart & Braun, Inc., to Kate Kessler, 1,368 East 14th St, Brooklyn, Oct. 19, 3 years, 6 p. c.; attorney, Title Guarantee and Trust Co., 176 Broadway....$500

LOTS 37-38, Block 1, map of Sheridan & Segrave tract; George E. Brown to Park Mortgage Co., 41 Park Row, Oct. 22, 3 years; attorneys, Seybel & F., 41 Park Row....$1,085

MORRIS AV, w s, 50 ft n of 152d St, 25x100; Sunday Rauminello to William C. Lathrope, 584 East 164th St, Oct. 21, prior mtg $5,000, due as per bond; attorney, Title Guarantee and Trust Co., 176 Broadway....$1,000

POWELL AV, n s, 305 ft e of Pugsley Av, 100x108; John J. O'Brien to Bertha Lippman, 133 West 129th St, Oct. 21, due as per bond; attorney, Title Guarantee and Trust Co., 176 Broadway....$1,500

TREMONT AV, n s, 100 ft w of Prospect Av, 25x100; Berta Rabas to Manhattan Mortgage Co., 200 Broadway, prior mtg $17,000, Oct. 21, due as per bond....$9,750

WEBSTER AV, s w corner of 183d St, 200 ft to Ford St x100; Bernhard Bloch to Edgar S. Appleby, 216 West 59th St, and another, Oct. 19, due Sept. 24, 1914, 5½ p. c.; attorney, Lawyers Title Guarantee and Trust Co., 160 Broadway....$5,000

139TH ST, 295 East, 25x100; Emma W. Burgoyne to Title Guarantee and Trust Co., 176 Broadway, Oct. 10, due as per bond....$2,000

169TH ST, s s, 84 ft n w of Franklin Av, 39.4x irregular; Eckman Building Co., Inc., to Manhattan Mortgage Co., 200 Broadway, Oct. 21, due as per bond; attorney, Lawyers Title Insurance and Trust Co....$31,000

223D ST, s s, 25 ft e of Lot 601, map of Wakefield, 25x114; Karl O. Radke to Amelia Waselewski, 736 East 223d St, Oct. 9, 3 years; attorney, A. F. Gescheidt, 18 East 1st St, Mount Vernon, N. Y....$2,000

RECORDED LEASES.

With name and address of lessee.

AMSTERDAM AV, 841, store &c.; John Glackner to Thomas O'Brien, 430 West 57th St, 7 years from Oct. 1, 1912; attorney, Edw. M. Burghard, 111 Broadway....$2,800

ARTHUR AV, s e corner of 177th St, store and basement; Mount Hope Building Co. to Corn Exchange Bank, 13 William St, 20 years from Nov. 15, 1912....$4,000

BAYARD ST, 108, corner store &c.; Louis Peirano to Entlio Di Carlo, 209 East 103d St, 1 9-12 years from Aug. 1, 1912; attorneys, Fitch, M. & G., 32 Nassau St....$1,800

COLUMBUS AV, 502 and 504, store and basement; Michael Retzker to John McGowan, 142 West 62d St, 10 years from Nov. 1, 1912; attorneys, Fitch, M. & G., 32 Warren St..$2,000

CRESCENT AV, 636, all; George Hooks to Vincenzo Fumagalli, 191 Bay 17th St, Brooklyn, 5 years from Nov. 1, 1912; attorney, E. V. Pescia & Co., 99 Nassau St....$4,750

FORSYTH ST, 118, store and basement; Charles J. Weinstein Realty Co. to Michael Karp, 70 Rivington St, from completion of premises to April 30, 1921; attorneys, Bogert & B., 61 Park Row....$1,800

LENOX AV, 471, all; Fred L. Conroy to Solomon Block, 246 West 136th St, 5 years from Oct. 1, 1912; attorney, William J. Spillberger, 10 Wall St....$3,250

NORFOLK ST, 150, all; Regina L. Gross to Bertha Rudes, 25 Meserole St, Brooklyn, 3 years from Sept. 1, 1912; attorney, C. Rosenzweig, 140 Norfolk St....$2,600

OLINVILLE AV, s w corner of Gun Hill Road, all; Edw. Brennan to Nicholas Fabietti, 3,485 Olinville Av, 5 years from May 1, 1913...$720

RIVINGTON ST, 355, all; Claus Doscher et al., to Martin L. McInerny, 2,539 8th Av, 3 years from May 1, 1918; attorney, W. H. Stewart, 1,639 3d Av....$1,700

WILKINS AV, 1,360, store and basement; Abr. Feinblatt to Benjamin Cohen, 1,416 Stebbins Av, 3 years from Nov. 1, 1912; attorney, S. W. Fredeman, 55 Liberty St....$720

6TH AV, 195, all; A. Butler Duncan to Isidor Liebowitz, 475 East 145th St, 10 years from Nov. 1, 1912; attorney, Western Lunch, 52 Dey St....$3,000

28TH ST, s w s, part lot 57, map C. Ray, 18.9x98.9, the land; Gertrude R. Hamilton and another to Jere L. Ferguson, 330 West 28th St, 21 years from Sept. 1, 1912; attorneys, Campbell & Moore, 41 Park Row....$600

82D ST, 35 and 37, all; Hennessy Realty Co. to Joseph Polstein, 115 East 70th St, 3 years from Nov. 1, 1912; attorney, S. Jarmulowsky, 54 Canal St....per month $2,250

109TH ST, 343 East, all; Giuseppe Fusco and another to Vincenza Amema, 348 East 109th St., 3 8-12 years from Sept. 1, 1912; attorneys, Fitch, M. & G., 32 Nassau St....$1,260

131ST ST, 4 and 6 West, all; Thomas Gill to Isaac Weaver, Philadelphia, Penn., 3 years from Nov. 1, 1912; attorney, Benjamin Abraham, 116 Nassau St....$2,040

180TH ST, 879 East, store, &c.; Tomasso Giordano to Mathilde Greulich, 2,076 8th Av, 10 years from Jan. 1, 1913; attorney, M. E. Joffe, 111 Broadway....$1,200

MECHANICS' LIENS.

CROTONA AV, 2,522; Louis Seigelbaum against Lasscole Realty Co., owner; John Lasporches, contractor....$120

HOUGHTON AV, s s, 380.2 ft w of Havemeyer Av, 25x108; Adam Ming against Barbara Meyers, owner and contractor....$1,545

HOUSTON ST, 493 and 495 East; Samuel Tessler against Rosa Mosser, owner and contractor; Morris Hinchick, owner and contractor....$143

4TH ST, 111, 112, and 114 East; Isidor Shkolnik against estate of Henry Kuebel and Joseph K. Savage, trustee, owner; Samuel Laster and Samuel Hoffman, contractors...$200

87TH ST, 173 to 177 East; Louis Neuburger against Henry D. and Sigmund D. Greenwald, owners; Maurice Krause & Brother, contractors....$322

112TH ST, 25 West; Abraham Rubin against Albert Seligman, owner; J. Cohen, contractor....$150

141ST ST, 589 East; Luigi Casali against Beekman Construction Co, owner; Conforti Excavating and Foundation Co., contractor....$200

147TH ST, 875 East; Sam Sislow against Esther Elfin, owner and contractor........$200

259TH ST, 352 West; Silvio Federici against Daniel Sullivan, owner; John J. Kennedy, contractor....$45

SATISFIED MECHANICS' LIENS.

EDGECOMBE AV, 165 and 167; Bernard Shapiro against J. H. Brobst and others, June 28, 1912....$31

168TH ST, 514 and 516 West; American Mantel Manufacturing Co. against Gustave Levinson and others, Aug. 11, 1911....$25

LIS PENDENS.

BEDFORD ST, s e corner of Commerce St, 21x50; Bedford St, 72; William Hassey against Samuel Horowitz and others, (amended foreclosure of mortgage;) attorney, R. C. Birkhahn.

CROTONA AV, n s, 72.4 ft e of Clinton Av, 28x100; American Savings Bank against Robert F. Aram and others, (foreclosure of mortgage;) attorneys, Irwin & Orr.

CROTONA AV, n s, 49.4 ft e of Clinton Av, 28x100; American Savings Bank against Joseph P. O'Donnell and others, (foreclosure of mortgage;) attorneys, Irwin & Orr.

LOTS 136 and 137, map of Undercliff Terrace, Morris Heights, two actions; Katherine W. McEvoy against Elizabeth J. Stancliffe and others, (foreclosure of two mortgages;) attorney, P. A. Lauria.

LOT 429, Block O, map of Mapes estate, Bronx; Ellen Timoney against Florence Lockin, (partition;) attorneys, Weeks & McDermott.

2D AV, w s, 48.1 ft n of 3d St, 48.1x100; Anna C. S. Hassey against David Perlman and others, (foreclosure of mortgage;) attorney, R. C. Birkhahn.

137TH ST, 358 East; John S. Wilson against Doctor Herzl Association and others, (foreclosure of mortgage;) attorney, J. C. Higgins.

REAL ESTATE.

Going to Move? Starting in Business? Where? ?

Before You Decide, Phone or Write for a Copy of the TROW REGISTER. ALL THE "FOR RENTS" WORTH WHILE, with Full Particulars, Classified and Listed in This Vacancy Directory. A 200-page Book FREE TO PEOPLE LOOKING FOR NEW HOMES. Either for BUSINESS or DWELLING Purposes.

THE TROW REGISTER 202 East 12th St.
Trow Directory, Printing & Bookbinding Co., Publishers. Tel. 1100 Orchard.

Happiness To Owners of Tenements and Flats

Our system disposes of this class of property. We take full management of same and keep them all occupied. No back-rental column, expenses minimized, alterations if so requested. Twenty years of unshaken reputation will substantiate our claims by references from other owners. G. Tuoti & Co., 1,133 Broadway, Room 1823.

REAL ESTATE SALESMAN WANTED.—There is an opening for a first class real estate salesman with a well known brokerage firm. Address, naming references, experience, and salary expected, S 297 Times Downtown.

FACTORIES EVERYWHERE [illegible]

REAL ESTATE AT AUCTION. REAL ESTATE AT AUCTION. REAL ESTATE AT AUCTION.

I'm going to do it

I ADVISED THEM not to put this property up at Public Auction at the present time, it would be sacrificed.

THEY TOLD ME they had to sell.

I AM RELIEVED of the responsibility, but there's going to be some cinches, some sure money, for some people.

I'LL TELL YOU more about that later.

464 Lots and 9 Dwellings

Broadway, 258th to 261st Street, Riverdale Ave. and adjacent avenues and streets.

Tuesday, Nov. 12th, at 11 a. m.

At Exchange Salesroom 14 Vesey Street
70% on Mortgage Title Insured Free

For Maps, etc., apply Joseph P. Day Auctioneer. 31 Nassau Street

MANHATTAN—FOR SALE.

Mortgage loans on improved Real Estate in Greater New York will be considered and quickly acted on by LAWYERS TITLE INSURANCE AND TRUST COMPANY

CAPITAL - - $4,000,000
SURPLUS - - $5,500,000
160 Broadway, New York.
188 Montague Street, Brooklyn.
367 Fulton Street, Jamaica.

Wm. A. White & Sons
REAL ESTATE
62 Cedar St.

A gilt-edge private party, financially responsible, reliable, wishes management of property or collection of rents; thoroughly experienced; best references. Box 68, North Side News.

West Side.

West 89th St.

Two attractive investment properties FOR SALE.
WARREN INVESTING COMPANY,
Room 2018, 165 Broadway.

To settle an estate we are forced to dispose at a sacrifice elevator apartment and a single flathouse situated above 125th St., near 7th Av.; will mail particulars upon request; bargain for cash buyer; no agent need apply. Box A. A. 142 Times.

309 West 138th—For sale, cheap, private house; ten rooms; splendid condition; fine locality; good investment; worth examination. Owner on premises.

Chance above Dyckman tract; corner, 100x100; $3,000; great future. Z 105 Times.

East Side.

Property on Lexington Av., between 24th and 25th Sts. Full particulars Griessel, 120 West 84th.

BROOKLYN—FOR SALE OR TO LET.

FOR THE HOMESEEKER.

An ideal home in the park section of Brooklyn; 30 minutes from New York City Hall; 5 cent fare; $100 down, BALANCE SAME AS RENT; a perfect house, finely finished, handsomely decorated; pleasant surroundings; on a beautiful boulevard; built of brick and stone; 7 rooms, tiled bath and vestibule, parquet floors, hardwood trim, water, sewer, gas, electricity, large piazza; on the line of the new subway; one block from express station; certain of rapid increase in valuation. Send for particulars and inspect the property at once. Opportunity, Box S 244 Times Downtown.

BRONX—FOR SALE OR TO LET.

4½ Lots on Westchester Ave., Between Home and Longfellow Sts.

Price reasonable; part cash, balance mortgage or good security. Fine location for apartment house with stores. Near Subway and Port Chester R. R. Inquire owner, care of Cemento Flooring Company, 1,123 Broadway. Telephone 764 Madison Square.

QUEENS—FOR SALE OR TO LET.

Model Homes—Ideal Surroundings

HOMES READY FOR OCCUPANCY.
All Conveniences at Your Command.
Learn Our Unusual Offer and Terms.
Come Select Your Home at
Queens Manor, Queens Park, Inglewood
John L. Cummings, Queens, N. Y.

IDEAL FACTORY SITE.

Fronting on four streets and opposite a large public playground, assuring unobstructed light; near the Jay St. freight terminal; six blocks from the entrance to the Manhattan Bridge and convenient to all important surface, elevated, and subway lines; excellent neighborhood for labor; will be sold in whole or in part at exceptional low figure. Isaac H. Cary, 200 Fulton St. Tel 302 Main.

BUNGALOWS.

Attractive and well built; 5 rooms; city conveniences; large plot; plenty of shade; short distance from station and Hempstead Harbor; only 45 minutes from city; must have $100 cash; will take $15 per month for the balance. Address BUNGALOW, E 241 Times Downtown.

Handsome House, Water Front

rights, sandy bathing beach and boathouse; beautiful 8-room house; every improvement; large plot; hardwood trim; hot-water heat; gas, electric; four blocks from station; 25 minutes out. $35 a month with a very small first payment buys it. Mason, A A 148 Times.

ALL-YEAR-ROUND HOME.

Cottage; 8 rooms; all improvements; large plot; at Beechhurst; 11c. carfare; 20 minutes from Herald Square; at station; elegant shade; yacht club; price $4,400-$4,600; terms $300 cash; $25 monthly. Cleveland, A A 39 Times.

Two-family house; Woodside; near station, trolley; 5-cent fare; 10 rooms; 2 baths; sewer connection; price $4,300; cash $500; balance mortgage at 5½ p. c. Lofbl, 244 East 59th St.

RICHMOND BOROUGH—SALE OR LET.

Seashore Bargain.—Pretty three-room bungalow and lot, $520; safe bathing; deep-sea fishing, crabbing; beautiful location; seashore and country combined; fare, 10c. Oceanside, 70 Times Downtown.

REAL ESTATE—OUT OF CITY.

Productive, Low Priced Farms

in the Southeast, along the Southern Ry., M. & O. R. R. and Ga. Sou. & Fla. Ry. Ample rain, congenial climate; large profits in dairying, beef, pork, poultry, alfalfa, corn, truck, cotton and fruits. "Southern Field," State booklets, land lists and services free. M. V. Richards, Land and Industrial Agent, Room 319, Washington, D. C.

BROOKLYN.—FOR SALE OR TO LET. BROOKLYN.—FOR SALE OR TO LET.

BEAUTIFUL

BAY RIDGE

Borough of Brooklyn, City of New York,

BIDS YOU WELCOME

This ideal home section offers you elegant homes or apartments at one-half Manhattan prices.

THE BEST PLACE TO LIVE.
THE ONE PLACE TO INVEST.

4th Ave. Subway Celebration

Next Saturday, Oct. 26, 2 P. M.

OFFICIAL GRAND STAND, 4TH AVE. AND 68TH ST.
Take Bay Ridge "L" at Brooklyn Bridge.

LONG ISLAND—FOR SALE OR TO LET.

Less Than Cost of Building

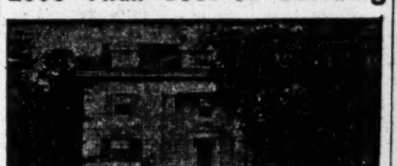

This very attractive Colonial house, 8 baths, all improvements, for sale

AT ROSLYN.

For full particulars,
L'ECLUSE, WASHBURN & CO.,
18 E. 34th St., N. Y. Tel. Mad. Sq. 7170.

Great House Bargain

BEAUTIFUL HOME

$5,950 BUYS IT, COST $7,500.

Will sell on easy terms, with payments same as rent, or will rent with option of buying my beautiful suburban house in Greater New York City, between the Sound and the Sea, artistic in design, handsome interior, decorated to suit; hardwood finish; large plot, in beautiful restricted residence park where every one owns their own home; steam heat, beamed ceilings, parquet floors, spacious concrete cellar, tiled bathroom, water, gas, electricity; large veranda; 28 minutes from Manhattan; very close to trolleys and depot. Call, 'phone, or write, BUDLONG, Room 403, 334 5th Av.

PHONE MADISON SQUARE, 8425.

Have Your Own Beach.

This is an all-year-round proposition on Long Island Sound, 2½ acres at Great Neck, the Newport of Long Island, convenient to golf, polo, Motor Parkway, &c. This property has sewer, water, lights; in fact, all improvements and 75 feet above sea level.

SHIELDS COMPANY,
286 Fifth Ave. Tel. Mad. Sq. 7950.

For Rent—$40.00—Queens, L. I.

Beautiful suburban home; large grounds, all improvements and conveniences; refined neighborhood; 30 minutes out; electric service, main line. F. P. Edson; 1 West 34th St., N. Y. Tel. Greeley 6546.

EXCEPTIONAL bargain in water front bungalow sites; don't miss your opportunity to buy now what will soon be worth double the price. Bungalows built to order. If really interested, write for particulars to N 160 Times.

Floral Park.—35 minutes out; unusual fine house, 8 rooms, parquet floors, steam heat; two lots; hedge fence; fruit trees; $4,500; $500 or more cash, balance same as rent. Owner, 166 East 51st St.

Bay Shore plot, 20x200; $600, half down, $10 monthly, no interest. Inquire Owner, 103 East 114th St.

WESTCHESTER—SALE OR TO LET.

AT A SACRIFICE.

120-acre farm, 40 miles from Grand Central; 80 acres tillable; large orchard; balance woodland; 14-room dwelling, cottage, stable, outbuildings; high ground, extensive views; must settle estate.

FOX REALTY COMPANY, 12 East 42nd St.

Throughout Westchester County

Country Homes; Acreage; Appraisals.
EDWARD M. WEST INC.
331 Madison Avenue, Murray Hill 4430—Phones—413 Depot Square, White Plains.

Mount Vernon.

DUTCH COLONIAL.

Large plot. House nearly completed. Choice restricted neighborhood; 9 rooms, 2 baths, electric light, back stairs, steam heat, hardwood trim. Price $12,000.

COOLEY REALTY COMPANY,
39 Prospect Ave., Mount Vernon, New York.

A $56 modern house for $38. Carpenter, 8 Adams St., Mount Vernon, N. Y.

New Rochelle.

2-minute walk to station. **New Rochelle** Great opportunity for Doctor or Dentist.

Twelve rooms, beautiful location; more than half acre, in centre of city. Rental reduced to $70 per month. Inspection invited.

Phone 104. **J. C. Gleason & Son** 221 Huguenot Street.

Scarsdale.

Scarsdale.—Must be sold at great sacrifice, 11 acres of fine ground; 15-room dwelling, 2 baths, stable, garage; high location; extended views. Angell, 507 5th Av.

REAL ESTATE WANTED.

Manhattan, Bronx, Westchester Properties. Have Cash Buyers; quick deals effected; send description. Clement H. Smith, 464 Tremont Av.

WANTED FOR BUSINESS PURPOSES.

Wanted—Small furnished office near Broadway; state all details. F. R. Bastison, Calvert Hotel.

NEW JERSEY—FOR SALE OR TO LET.

Suburban FARM Plots
IN BEAUTIFUL
CRANFORD

$300 Nothing like this ever offered before. Cranford's ever increasing popularity, many attractions, accessibility, and general healthfulness have made it one of the most desirable suburbs within easy commuting distance of New York; on main line of Central R. R. of N. J., 17 miles out; 60 trains daily; 34 minutes now; farms, full-sized lots and fully improved building plots on small monthly payments; right in the best section of Cranford; 3 to 10 minutes' walk from main station; write for booklets, maps, and free railroad tickets.

MANOR REALTY CO.
CRANFORD, NEW JERSEY.

BARGAIN

$6,000, on easy terms, will buy nine-room house on one-half acre, two tiled baths. Built for all-year-round home, with steam heat and all city conveniences; near express station on Road of Anthracite. Less than one hour from N. Y. City. See this house before purchasing elsewhere.

Address BARGAIN,
P. O. Box 391, N. Y. City.

AT SHORT HILLS.—Seven new houses for sale or rent, severally designed by prominent architects and most carefully constructed after their specifications; three to five bathrooms each, and other most modern comforts, including sleeping porches, maids' dining rooms, &c. Prices ranging from $9,500 to $15,000. Will arrange satisfactory terms; within three to ten minutes' walk of station. Gas, water, electric light, telephone, sewer, macadamized roads. ROCHE, CRAIG & WILEY, 165 Broadway.

Bungalow, new, 6 rooms, steam heat, hardwood floors, mission trim; located on large lot in an apple orchard; within 5 minutes' walk of station; price $4,500; $500 cash, balance $25 per month; send for photo and illustrated booklet of Ridgewood. GORDON & FORMAN, Ridgewood, N. J.

For Rent.—A five-story brick, iron-front corner building, 50x90, at 37-39 Newark Av., Jersey City's principal business thoroughfare; very desirable for men's clothing or dry goods business; moderate rent. Apply to P. H. Hanley, 41-43 Newark Av.

24 ACREAGE bargain, for immediate development, profitable quick selling home building or investment; hour out; 6 minutes from Lackawanna station; "High, Healthful;" municipal improvements; trolley. Brokaw, 100 Broadway.

30 acres, all tillable, on Lackawanna, hour out; modern 14-room house; outbuildings; brook; high altitude; fine views; near station; sacrifice to quick purchaser. Address Howard, Box 232 Summit, N. J.

ACREAGE, FARMS, HOMES, ESTATES FOR SALE OR EXCHANGE. GET OUR ADVICE, AS SPECIALISTS. GEORGE B. CORSA, 198 Broadway, New York

"HOW TO KNOW THE FARM TO BUY" contains valuable advice to farm buyers and is mailed free by E. E. Slocum, 141 B'way.

FARMS, every description, everywhere, direct from owners. Free illustrated catalogue. Lebkuecher, Bible House, Manhattan.

Real Estate Advertising

In September The New York Times published 198,518 lines of Real Estate advertisements, compared with 191,582 lines in September, 1911, a greater volume than any other New York newspaper except one.

The New York Times reaches more investors in real estate than any other metropolitan newspaper, and is the recognized medium for information relating to every phase of realty business.

APARTMENTS TO LET—Unfurnished.

MANHATTAN—West Side.

THE
PRASADA
50 Central Park West
Corner 65th Street.
12-Story Fireproof Building.
Suites of 8-9-10 Rooms,
2 and 3 Baths.
Rentals from $2,000 to $3,800
including Refrigeration.
Manager on Premises, or
PEASE & ELLIMAN, Agents,
165 West 72d St.

BERKELEY ARMS
326-328 West 95th St.
High class elevator apartments.
5-6-7 Rooms.
Subway express station.
Rents $50 to $75.
Special Concessions.
Superintendent on premises, or
OTTO DENCKER
503 5th Ave. Telephone 7957 Bryant.

Choice Apartments
Low Rentals. Convenient Locations.
1,748 Broadway, Cor. 56th St.
8 rooms and bath......$1,000-$1,700
448 Central Park West, Cor. 105th St.
7 rooms and bath.........$900-$1,200
1 West 102d St., Cor. Central Park W.
7 rooms and bath...............$960
424 Central Park West, Cor. 102d St.
8 rooms and bath...............$840
3 Washington Square North.
5 rooms, 2 baths..............$1,200
175 Second Ave., Cor. 11th St.
8 rooms and bath...............$900
Superintendents on premises, or
J. Edgar Leaycraft & Co.
17 West 42d St.
'Phone 2400 Bryant.

Morris Hall
Cathedral Parkway
(110TH STREET,)
N W Cor Amsterdam Ave
Fireproof Building.
6, 7 & 8 Rooms, 2 Baths.
Rents $1,100 to $1,800.
Best Value for the Money.
PEASE & ELLIMAN, Agents.
165 West 72d St. Tel. 8800 Col.

THE MILLARD
14 to 20 West 107th St.
High Class Elevator Apartments
5, 7 and 8 Rooms.
Rents $42 to $75.
EXTRA LARGE AND LIGHT
BIG CONCESSIONS NOW.

NEW ELEVATOR APARTMENTS
234 W. 21st St.
HUNTINGTON.
All improvements; elevator service;
Apartments 4, 5, and 6 rooms;
$540-$720.
Apply on premises, or
CUSHMAN, 240 W. 23d St.

BOWNETTE 11 WEST 81ST ST.
Facing Manhattan Sq. P'k. Overlooking Central P'k.
11 ROOMS, 3 BATHS.

COURTENAY 55 CENTRAL PARK WEST
Bet. 65th and 66th Sts. ONE APARTMENT.
10 ROOMS, 3 BATHS.
See the above before leasing elsewhere
A. P. Coburn, Agt., 11 W. 81st St., Tel. 9832 Schuyler

THE ST. LOUIS
319 West 94th St.
Between West End Av. and Riverside Drive. Fine modern apartment house, with full elevator service day and night.
One front apartment, 7 rooms and bath..$1,200
One front apartment, 6 rooms and bath..$900
Suitable for a Doctor.
Apply Superintendent on premises.

PORTSMOUTH
38-44 WEST 9TH STREET.
Very desirable apartments of 7 rooms and bath; steam heat, hall boys, elevator service all night; rents $960 and $1,000.
CRUIKSHANK COMPANY, 141 Broadway.

103D, 161 WEST.
Handsome five good-sized, spotlessly clean, sunny, healthy rooms, thoroughly respectable; quiet, well kept. New-law, non-elevator house. Close "L," Subway express stations. $444.00. Adult families.

BRYANT PARK STUDIOS
80 WEST 40TH ST.
VERY DESIRABLE NORTH LIGHT STUDIO APARTMENTS, 6, 4, 2 ROOMS, BATH; HALL, ELEVATOR SERVICE. SUPERINTENDENT.

230 W. 59th St. (Central Park South)
Duplex apartment to rent at a sacrifice, 8 rooms and bath; private balcony, on Central Park; electric light, and all improvements; newly decorated; $1,700. Apply on premises.

F. R. WOOD, W. H. DOLSON CO., BROADWAY, COR. 80th ST.
THE BARNARD,
No. 106 Central Park West, Cor. 71st St.
Very Choice Apartments, 6, 8, 9 and 10 rooms and 2 baths.
RENTS, $1,300 to $2,000, including refrigeration.

Washington and Jefferson,
318-328 WEST 51ST STREET.
Attractive apartments, four, six, and eight large, light rooms, bath; elevator; all improvements.
ALEXANDER WILSON, 489 5th Av.

51st St., 360 West.
Attractive Apartment of eight large rooms and bath; improvements; rent $45. On premises, or ALEXANDER WILSON, 489 5th Av.

Small apartment, suitable for Doctor. 5 large rooms and 2 baths; ground floor. 498 West End Ave.

AN OPPORTUNITY.
9 ROOMS, 3 BATHS, $2,800.
57 West 58th St. Apply on premises, or HARRIS & VAUGHAN, Agents, 569 5th Av. Telephone 51—Bryant.

THE DALHOUSIE.
40 West 59th St.—Two choice family apartments near 5th Av., facing Central Park; reasonable rental. Apply Superintendent. Telephone 500 Plaza.

16 W. 47TH ST.
Kitchenette Apt., $60.
D. L. Elliman & Co., 421 Madison Ave.

DOCTOR'S APARTMENT
On first floor Coronet, 57 West 58th St. 9 rooms. 2 baths, $2,000.

THE SEVILLIA Apartment Hotel, 117 West 58th St.
Apartment of 3 Rooms and Bath.

West Side.
Above 110th Street and Washington Heights.

CARROLLTON-COURTWOOD,
601 West 168th St., 600 West 169th St.
5, 6, 7 rooms and bath, $600-$1,140.
Resident agent; all improvements.
Subway station block. Sunny Rooms.
Broadway, REMCO 98th Street.

APARTMENTS TO LET—Unfurnished.

MANHATTAN—East Side.

840 Park Av.
N. W. Cor. 76th St.
9 Rooms, 3 Baths,
$3000-$3500

All large, outside rooms, real open fires. Each apartment has an individual laundry under your own lock and key. Separate plant for heating, &c., in an outside building. Best possible service. Not a speculative building.

960 Park Av.
N. W. Cor. 82d St.
12 Rooms, 3 Baths,
$4000-$4600

Best planned apartments in New York. Each contains three servants' bedrooms, servants' living room, dining room. Especially large kitchen and pantry. Living room, 27x18½. Dining room, 28x18½, facing south. Unexcelled service. One of the best rented houses on the avenue. Only 3 apartments left. 7 rooms, 2 baths, $2,700.

Douglas L. Elliman & Co. Agents.
Telephone, 850—Murray Hill. 421 MADISON AVENUE. At 48th Street.

405 Park Av.
N. E. Cor. 54th St.
New 12-Story Fireproof
10 to 13 ROOMS
4 BATHS
Rental $4,200 to $5,850
Every Room an Outside Room
Refrigerating System
Garbage Incinerites
Filtered Water, Fireplaces for Wood
Private Laundries, Extra Servants' Rooms
Ready for Occupancy
MOORE & WYCKOFF,
546 5th Av., 45th St. Tel. 1263 Bryant.

"LA CASA BLANCA"
55 East 76th St.
Between Park and Madison Aves.
High class elevator apartments.
6-7-8-11 Rooms.
Rents $1,000 to $1,700
Special Concessions.
White enamel woodwork, parquet floors.
Superintendent on premises, or
OTTO DENCKER
503 5th Ave. Telephone 7957 Bryant.

Non-Housekeeping Apartments,
Most Attractive House in New York.
507 Madison Avenue
Southeast Corner 53rd Street.
Convenient to theatres, clubs, hotels, and shopping centres; 1, 2, 3 and 4 large, airy outside rooms, with bath, modern in detail. Day and night elevator attendance. Vacuum cleaning system, maid service, mail chute, open fireplaces, ample closet room. Special restaurant feature, so that if desired meals may be served in the apartments.
Rents from $600 to $1,320
Agent always on premises.
'Phone Plaza 6070.

West Side.
Above 110th Street and Washington Heights.

FORREST CHAMBERS
Broadway, Corner 113th St
A few desirable Apartments to let.
6-8-9 Rooms, with Foyer,
2 AND 3 BATHS.
Rentals $1,100 to $2,400.
MANAGER ON PREMISES,
OPERATED BY OWNERS
Assuring careful selection of tenants and first class service.
Morewood Realty Holding Co.
71 BROADWAY.
Tel. 5664 Morningside.

PORTER & CO.
159 WEST 125TH ST.
TELEPHONE 958 MORNINGSIDE.
Desirable apartments in well managed houses. Our representative will call upon request. Concessions.

THE LATHAM Cor. Morningside Av. & 122d St.
4, 5, 6, and 7 rooms; elevator, &c.; overlooking park; rents $40 to $70.

THE OLGA 42 W. 120th St.,
Overlooking Mount Morris Park.—7 and 8 all light rooms, elevator, &c.; rents $70 and $75.

THE HAWARDEN HALL N. W. Cor. 139 St. & 5th Av.—4, 5, 6, and 8 rooms; elevator, &c.; rents $37.50 to $90.

YOUR OPPORTUNITY
Owing to new ownership, unusual concessions will be made to desirable tenants to fill

The COLUMBUS
FIREPROOF ELEVATOR APARTMENT HOUSE 157th ST. AND BROADWAY, SUBWAY STATION CORNER.
Apartments overlook a 250 feet wide plaza, Hudson River, Palisades, and Riverside Drive. Most up-to-date finish, all improvements.
4-6-7 ROOM SUITES.
Shopping facilities second to none.
Inquire on premises, or
L. J. PHILLIPS & CO., Agents,
B'way & 157th St. Tel. Audubon 258.

BROADWAY
122d St., Southeast Corner.
ELEVATOR APARTMENTS
5 & 6 ROOMS & BATH
$540 to $900
Representative on premises or
WILLIAM P. SHERIDAN,
Riverside Drive and 127th Street.

Rivercrest S. W. Cor. 160th St. & Ft. Washington Av., block and half from 157th Subway Station.
Elevator Apartment.
One 5-room and three 7-room apartments still to lease. Heber C. Kopp, agent, on premises, 5:30 to 8 P. M. Telephone 4845 Broadway—203 Audubon. Inspection at any time.

THE ENDYMION
852 WEST 117TH ST., NEAR PARK.
Seven rooms, large closets; modern; only $45 to $55. Superintendent, or
WILCOX & SHELTON, 245 WEST 125TH ST.

124TH ST., 527-529 WEST, Near Broadway, Columbia College and Horace Mann School. —Exceptionally fine apartments, 4 and 5 rooms; well-kept house; bath, steam, elevator, telephone; $38 and $42 month.

RELDNUS HALL
122d St., Southeast Corner Amsterdam Av.—7 large rooms and bath; all modern improvements; night elevator and 'phone service; $50.

APARTMENTS TO LET—Unfurnished.

MANHATTAN—East Side.

DUFF & CONGER,
MADISON AV., COR. 86TH ST.
TELEPHONE 1258 LENOX.
SPECIALISTS IN
CHOICE EAST SIDE APARTMENTS.
16-24 East 96th St.
8 rooms, 2 baths $1,600
9 rooms, 3 baths $1,700, $2,000
17 East 97th St.
6 rooms, 1 bath $900
7 rooms, 2 baths.........$1,000, $1,100
1326 Madison Av., cor. 94th St.
7 rooms and bath...............$660
Corner Apartments $1,200
1242 Madison Av., cor. 89th St.
7 rooms and bath...............$840
Corner Apartment.
17 to 23 East 89th St.
Rents $40 to $55
7 and 8 large rooms and bath; steam heat and hot water.
5th Av., cor. 101st St.
Facing Central Park.
7 rooms and bath $45.00
6 rooms and bath $30.00

Manhanset
61-65 East 59th St.,
NEAR MADISON AVE.
The Most Accessible Location in New York City
High Class Modern Apartments, 3 Rooms and Bath, Furnished or Unfurnished. Chambermaid service.
RENTALS $45, $55, and $65.
See Superintendent on Premises.

MASON HOUSE,
6 to 12 East 58th St.
ONLY ONE APARTMENT LEFT
10 Rooms and Bath
Newly Decorated. All Modern Improvements. Elevator Service for Maids.
Rent Low.
CRUIKSHANK COMPANY, 141 BROADWAY, OR SUPERINTENDENT ON PREMISES.

FAIRFAX ARMS,
151 East 19th St.
Close to
GRAMERCY PARK.
New Modern Corner Building.
BACHELOR APARTMENTS.
3, also 2 rooms, bath and kitchenette.
All outside light rooms, artistically decorated.
Elevator running day and night; maid or valet service, if required.
INNES & CENTER, 30-32 EAST 20TH ST.

500 MADISON AVE., COR. 52D ST.
The Berkshire
Elegant duplex apartment of 10 large rooms and 3 bath rooms on first floor. Also a second floor apartment of 11 rooms, southerly and southeasterly exposure throughout. Telephone J. H. MORAN, 1026 Plaza.

Strictly NEW ENGLAND Fireproof
43 to 51 E. 58th St., 480 Park Av.
6-7 rooms and 2 baths...........$1,100 to $1,500
All-night elevator, standard service.
Broadway, REMCO 98th Street.

AMBASSADORS
1,391 MADISON AVE.,
S. E. COR. 97TH.
HIGH-CLASS APARTMENTS.
One 7-room apartment, $900.
Two 8-room apartments, $1,100 to $1,200.
Two 9-room apartments, $1,500.
Supt. on Premises.

THE KNICKERBOCKER,
247 5th Av.
One Desirable Housekeeping Apartment

THE ALVARADO
PARK AV., S. E. COR. 80TH ST.
In exclusive neighborhood, high-class modern equipped Apartments, nine extra large, all light rooms; two baths; abundance of large closets; also one seventh floor corner apartment, eight rooms to sublet; rents $1,800 to $1,900. Supt.

MALVERN HALL,
Gramercy Park
Studio Apartment
Two rooms and bath, including service.
INNES & CENTER, 30-32 East 20th St.

THE SUSSEX
55 EAST 65TH ST.
Apartment of 8 rooms, all outside, with southerly and westerly exposure. Private block; $1,750.

34 East 40th St.,
Apartment of two rooms and bath.
Geo. R. Read & Co., Agent,
20 Nassau. (12124) 3 East 35th St.

A.—THE PALACIO.—A.
Northwest corner Park Ave. and 65th St. Handsome eight-room suite, all outside rooms, modern in all appointments; $2,000. Superintendent.

BROOKLYN.

IN BEAUTIFUL FLATBUSH
3 TO 6 ROOMS & BATHS
RENTS $25 TO $55.
Finest of all modern apartments; adjacent to Prospect Park; location and transit the best in Brooklyn; 20 minutes to Manhattan; Brighton Beach "L" Church Av. express station at corner. Apply on premises, 17 to 35 East 17th St., between Church and Caton Avs.; booklet mailed on request.
Caton Holding Co., Owners, 16 Court St., Brooklyn.

Park Slope Duplex Houses
Separate entrance to each apartment. 7 large all-light rooms and bath. Every improvement. Handsomely decorated. All the comforts and privacy of a one-family dwelling with all conveniences of an up-to-date apartment. Rent $60.00. Twenty minutes from Park Row, Elevated, trolley or Subway.
WALTER L. JOHNSON,
386 Ninth Street.
Between 6th & 7th Avenues, Brooklyn, N. Y.

ST. JAMES PL., NR. FULTON ST.,
6 and 7 room modern apartments, $42.
Send for Booklet. Golden Realty Co., Owners.

Studio Apartment, 109 Gates Av.,
Brooklyn, 4 rooms and bath, $35.
Haviland & Sons, 982 Fulton St.

BRONX.

NEAR COMPLETION
TREMONT AV.
AND
Grand Boulevard and Concourse
HIGH CLASS APARTMENTS TO LEASE;
5 AND 6 ROOMS AND FOYER HALL.
All Modern Improvements;
MOUNT HOPE SECTION OF TREMONT.
Highest, dryest and finest residential section of the Bronx. Rents reasonable.

TO LET FOR BUSINESS PURPOSES.

"Sunlight Building"
220-230 West 19th St.
LOFTS
92 x 92
Four upper lofts at very reasonable rents.
E. S. WILLARD & CO., 45 Pine St. Tel. 5987 John.

Having many special—extraordinary and individual features. Over 80 per cent. rented to very high class, well pleased and satisfied tenants, to whom we gladly refer you by permission. Low insurance. Very centrally located. 12 stories; 4 fast elevators, and light on 4 sides.

PASSAVANT
BUILDING
440 Fourth Ave.
S. W. Cor. 30th St.
16 Story, 9,350 Sq. Ft. Area.
Ready for Occupancy Dec. 1, 1912.
Lofts—Offices—Showrooms
Store & Four Floors rented to
PASSAVANT & CO.
Exceptional shipping facilities | Lowest insurance rates
Superb north light | Automatic sprinklers
7 ELEVATORS EQUIPPED WITH LATEST SIGNAL DEVICES.
MOORE & WYCKOFF,
AGENTS
546 Fifth Ave., Cor. 45th St.
'Phone, 1263 Bryant.
Full Commission Paid to Brokers.

—FOR RENT—
Excellent Room for broker's office, in 600-room hotel, with outside entrance and windows. Located at 72d Street and Central Park West in high-class residential district. Reasonable rent.
APPLY
LOREN R. JOHNSTON,
2 W. 72d St., N. Y. City.

44 WEST 39TH ST.
Large Store For Rent.
High-Class Business Street.
Also,
OFFICES & STUDIOS.
PEASE & ELLIMAN, Agents,
340 Madison Av. Tel., 6200—Bryant.

ST. JAMES BLDG.
S. W. CORNER B'WAY AT 26TH ST.
OFFICES and SHOW ROOMS,
$25 and upward
GOODALE, PERRY & DWIGHT, INC.,
Agents, Office 324. Tel. Mad. Sq. 3484.

19th St., Corner Third Ave.
Handsome New Modern Building.
Stores with Basements.
Suitable Drugs, Case Liquors, Cigars.
INNES & CENTER, 30-32 East 20th St.

TO LEASE
Ground floor, 44x92; stable, 26 stalls; also building 24x92; also 4 vacant lots, between 19th, 20th Sts., Aves. A and B. Apply John U. Brookman, owner, 88 Wall St.

67-69 WEST 125TH ST.
OFFICES, LOFTS AND LODGE ROOMS.
RENTS REASONABLE.
SHAW & CO.,
1 WEST 125TH ST.

PHILADELPHIA.
FOR RENT—"STORES."
1,819 Chestnut Street, entire building, 4 floors, 18'6"x109', extending to street in rear; directly opposite Wanamaker's; best retail section in Philadelphia. Apply only to D. B. Chambers, 710 Arcade Building, Philadelphia.

OFFICES $20; STUDIOS $30.
114-16 East 28th St. At Subway entrance. Supt., or Goodale, Perry & Dwight, Inc., Mad. Sq. 3434. 1,133 Broadway.

TO LET—STORE AND OFFICES,
MADISON AV., CORNER 86TH ST.
High class business neighborhood and transfer point. Particulars DUFF & CONGER, on premises.

$15 Up Month | Exceptionally light and cheerful OFFICES in Modern Fireproof Bldg. | **109 Broad St.**

One loft, No. 141 West 20th St., fifth floor, for rent; steam heat; elevator service. C. F. Duryea, 107 Lafayette St., city.

Private house, adjoining Broadway, suitable business; 120 West 65th St. Martin, 1,947 Broadway.

Brooklyn.

TO RENT—IMMEDIATE POSSESSION; ONE OR TWO LOFTS, 60x95; LIGHT 3 SIDES; HIGH CEILINGS; SUITABLE FOR ANY BUSINESS; HIGH PRESSURE DISTRICT; 2 BLOCKS FROM SUBWAY. 99-105 MYRTLE AVE., BROOKLYN.

APARTMENT HOTELS.

PRINCE GEORGE HOTEL
27th and 28th Sts.
Between Fifth and Madison Avs.
Apartments handsomely furnished, with bath and shower, facing Madison Square.
Special rates to permanent guests for the Winter.
Now open for inspection.
GEORGE H. NEWTON, Mgr.,
formerly of Fifth Avenue Hotel.

125-137 EAST 72D ST.
Between Park and Lexington Avs.
St. Lorenz Apartment Hotel.
A few choice, homelike apartments, with refined surroundings, 2, 3, 4, 5, and 6 large, light rooms, with 1 or 2 baths; furnished or unfurnished; full service; $10 to $40 per week; excellent cuisine; also store and doctor's office on ground floor.

HOTEL SEVILLE
S. W. Cor. Madison Av. and 29th St., offers a few desirable suites of parlor, bedroom and bath, at very attractive prices by the season or year.
EDWARD PURCHAS, Manager.

HOTEL GRAMPION
St. Nicholas Av. and 119th St.
1, 2, 3, and bath; full service and attendance; dining room; $25 to $55. See manager.
WILCOX & SHELTON, 245 WEST 125TH ST.

CITY HOUSES TO LET—Unfurnished.

BROOKLYN.

Beautiful Brick Houses For Rent—in Brooklyn
One Family—$25 to $30 per month
Send for list.
Special Manager, 60 Liberty St., N. Y.
Room 67. Telephone Cortlandt 5528.

Beautiful Columbia Heights
Superb view of New York Harbor, handsome 4-story stone dwelling, 16 rooms, 3 baths, perfect condition; 12 minutes to Wall St.; fine location; reasonable rent private family. HOWARD C. PYLE & CO., 201 Montague St., Brooklyn.

Desk space to manufacturer's agent; reasonable by month. Suite 508, 24 East 21st St.

TENNESSEE—FOR SALE OR TO LET.

FAMOUS LAUREL STOCK FARM FOR FOR SALE AT A BARGAIN.
250 acres of the richest, best improved blue grass land in Tennessee; in the suburbs of Gallatin, one of the best towns in the State. Two modern residences of 11 rooms each, one being of stone and the other a frame. Manager's home, servant houses, and all necessary outhouses, including five large barns, two of which are stone, and contain over 200 box stalls; with regulation mile track. One of the best farm tracks in the South. Complete water works and lighting equipments, supplying all buildings and paddocks. Well fenced, some of it being concreted stone. Six large paddocks for brood mares and stallions. Land level and and rich blue grass land unsurpassed for fertility; not one bad acre on it, and nearly all in blue grass. The farm fronts 2,000 feet on the principal pike of Sumner County and three-quarters of a mile on another pike. This farm has been the plaything of a late millionaire, who is said to have spent over $100,000 on improvements alone. His heirs are bankers living in the North, and this thoroughly equipped, ready-to-move-onto farm will be sold, regardless of the improvements, at the actual value of the land alone.
A rare chance for the right party to come South and own one of the choicest, best equipped stock farms in this delightful climate. Price $65,000.
A. N. KIRTLAND, Owner,
Gallatin, Tenn.

APARTMENTS TO LET—Furnished.

WEST END AV., No. 422, Cor. 80th St. Beautiful seven-room apartment, completely furnished, exclusive neighborhood, to desirable party appreciating refined surroundings; electric light included; convenient locality, private telephone; reasonable rental; references. Apply third floor east.

Bankruptcy Sales

IN THE DISTRICT COURT OF THE UNITED States for the Southern District of New York. —In Bankruptcy.—In the matter of DAYTON BUILDING CO., Bankrupt.—Chas. Shongood, U. S. Auctioneer for the Southern District of New York in bankruptcy, sells Monday, Oct. 28, 1912, by order of the court, at 10:30 A. M., at 67 Cortlandt St., Borough of Manhattan, assets of the above bankrupt, consisting of a complete plant of machinery used for the manufacture of leather belting, leather belting, leather stock, dies, office fixtures, safe, good will, &c. Goods open for inspection Oct. 25th and 26th from 10 A. M. to 4 P. M.
ARTHUR L. FULLMAN, Receiver.
MARTIN C. ANSORGE, Attorney for Receiver,
100 Broadway, New York.

IN THE DISTRICT COURT OF THE UNITED States for the Southern District of New York. —In Bankruptcy.—In the matter of GEORGE I. GOODMAN, trading as LA JOLIE DRESS COMPANY, Bankrupt.—Chas. Shongood, U. S. Auctioneer for the Southern District of New York in bankruptcy, sells this day, Wednesday, Oct. 23d, 1912, by order of the court, at 10:30 A. M., at 33 West 17th St., Borough of Manhattan, assets of the above bankrupt, consisting of dresses, waists, laces, charmeuse, silks, nettings, trimmings, machinery, motor, safe, typewriter, desks, carpets, fixtures, &c. Inspection Oct. 21st and 22d, between 10 A. M. and 4 P. M.
FREDERICK W. STELLE, Receiver,
GOLDSTEIN & GOLDSTEIN, Attorneys for Receiver, 366 Broadway, New York.

IN THE DISTRICT COURT OF THE UNITED States for the Southern District of New York. —In Bankruptcy.—In the matter of MAX DUBIN, Bankrupt.—Chas. Shongood, U. S. Auctioneer for the Southern District of New York in bankruptcy, sells Monday, Oct. 28, 1912, by order of the court, at 2 P. M., at 89 Bowery, Borough of Manhattan, assets of the above bankrupt, consisting of mantels, mirrors, lumber, machinery used in the manufacture of mantels, office fixtures, safe, &c. Property will be open for inspection on Oct. 25th and 26th from 10 A. M. to 4 P. M.
CHARLES SINCHEIMER, Receiver,
GUSTAVE A. TEITELBAUM, Attorney for Receiver, 309 Broadway, New York.

IN THE DISTRICT COURT OF THE UNITED States for the Southern District of New York. —In Bankruptcy.—In the matter of ABRAHAM NEWMAN, Bankrupt.—Chas. Shongood, U. S. Auctioneer for the Southern District of New York in bankruptcy, sells this day, Wednesday, Oct. 23d, 1912, by order of the court, at 10:30 A. M., at 143 West 29th St., Borough of Manhattan, assets of the above bankrupt, consisting of furs, skins, safe, fixtures, &c.
MAX HERSKOVITS, Receiver.
H. & J. J. LESSER, Attorneys for Receiver,
320 Broadway, New York.

Bankruptcy Notices

NO. 15,925.—UNITED STATES DISTRICT Court for the Southern District of New York. —SOLOMON WEINSTEIN, SAMUEL HIRSON, and ISAAC SILVERMAN, copartners individually and as members of the firm of WEINSTEIN, HIRSON & SILVERMAN, doing business under the firm name and style of DIAMOND IMPORTING CO., Bankrupts.
Notice is hereby given that Solomon Weinstein, Samuel Hirson, and Isaac Silverman, copartners, individually, and as members of the firm of Weinstein, Hirson & Silverman, doing business under the firm name and style of Diamond Importing Co., bankrupts, have filed their petition, dated October 21st, 1912, praying for a discharge from all their debts in bankruptcy, and that all creditors and other persons are ordered to attend at the hearing upon said petition before United States District Judges, in the United States Court House and Post Office Building, in the City and County of New York, on Monday, November 25th, 1912, at 10:30 A. M., and then and there show cause, if any they have, why the prayer of said petitioners should not be granted, and also attend the examination of the bankrupts thereon.
SEAMAN MILLER,
Referee in Bankruptcy.
New York, October 22d, 1912.

NO. 16,854.—IN THE DISTRICT COURT OF the United States for the Southern District of New York.—In Bankruptcy.—In the matter of SAMUEL WALD and SAMUEL KELTZ, Bankrupts.
To the creditors of Samuel Wald and Samuel Keltz of the City and County of New York and district aforesaid, bankrupts:
Notice is hereby given that on the 29th day of July, A. D. 1912, the said Samuel Wald and Samuel Keltz were duly adjudicated bankrupts, and that the first meeting of creditors will be held at the office of Stanley W. Dexter, Referee in Bankruptcy, No. 71 Broadway, (Room 1510,) City and County of New York, on the 7th day of November, A. D. 1912, at 10:30 o'clock in the forenoon, at which time the said creditors may attend, prove their claims, appoint a trustee, examine the bankrupts, and transact such other business as may properly come before said meeting.
STANLEY W. DEXTER,
Referee in Bankruptcy.
Dated, October 21st, 1912.

NO. 16,712.—U. S. DISTRICT COURT FOR the Southern District of New York.—LOUIS SHAPIRO and JACOB WERNER, individually and composing the co-partnership of L. SHAPIRO & CO., Bankrupts.
Notice is hereby given that Louis Shapiro, bankrupt, has filed his petition, dated October 3d, 1912, praying for a discharge from all his debts in bankruptcy, and that all creditors and other persons are ordered to attend at the hearing upon said petition before United States District Judges in the United States Court House and Post Office Building, in the City and County of New York, on Monday, November 25th, 1912, at 10:30 A. M., and then and there show cause, if any they have, why the prayer of said petitioner should not be granted, and also attend the examination of the bankrupt thereon.
SEAMAN MILLER,
Referee in Bankruptcy.
New York, October 21st, 1912.

UNITED STATES DISTRICT COURT FOR the Southern District of New York.—In the matter of HANS S. LINNE, Bankrupt.—No. 17,034.
Notice is hereby given that Hans S. Linne, bankrupt, has filed his petition, dated October 17th, 1912, praying for a discharge from all his debts in bankruptcy, and that all creditors and other persons are ordered to attend at the hearing upon said petition before United States District Judges in the United States Court House and Post Office Building, in the City and County of New York, on Monday, November 25, 1912, at 10:30 A. M., and then and there show cause, if any they have, why the prayer of said petitioner should not be granted, and also attend the examination of the bankrupt thereon.
STANLEY W. DEXTER,
Referee in Bankruptcy.
Dated October 21, 1912.

NO. 16,968.—UNITED STATES DISTRICT Court for the Southern District of New York. —CHARLES KOSTER, Bankrupt.
Notice is hereby given that Charles Koster, bankrupt, has filed his petition, dated October 21st, 1912, praying for a discharge from all his debts in bankruptcy, and that all creditors and other persons are ordered to attend at the hearing upon said petition before United States District Judges in the United States Court House and Post Office Building, in the City and County of New York, on Monday, November 25th, 1912, at 10:30 A. M., and then and there show cause, if any they have, why the prayer of said petitioner should not be granted, and also attend the examination of the bankrupt thereon.
NATHANIEL A. PRENTISS,
Referee in Bankruptcy.
New York, October 22d, 1912.

FOR SALE.

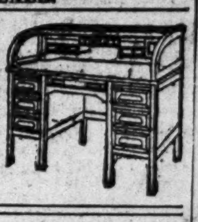

Roll Top **DESKS**
Office Furniture
in great variety of Style and Price.
T. G. SELLEW
111 FULTON ST.

Referees' Notices

SUPREME COURT, COUNTY OF NEW York.—LOUIS LOWENSTEIN and others, as Trustees, &c., Plaintiffs, against EMPIRE CORNICE WORKS and others, Defendants.
In pursuance of a judgment of foreclosure and sale duly made and entered in the above-entitled action and bearing date the 26th day of September, 1912, as modified by an order of this Court dated the 3d day of October, 1912, I, the undersigned, the referee in said judgment named, will sell at public auction, at the Exchange Salesroom, Nos. 14-16 Vesey Street, in the Borough of Manhattan, City of New York, on the 31st day of October, 1912, at 12 o'clock noon on that day, by Joseph P. Day, auctioneer, the premises directed by said judgment to be sold, and therein described as follows:
All those certain lots, pieces or parcels of land, with the buildings and improvements thereon erected, situate, lying, and being in the Borough of Manhattan of the City of New York, in the County and State of New York, bounded and described as follows:
Beginning at a point on the southerly side of One Hundred and Twenty-first Street, distant one hundred nine feet westerly from the southwest corner of One Hundred and Twenty-first Street and Pleasant Avenue; running thence southerly, parallel with the westerly side of Pleasant Avenue, and part of the distance through a party wall, one hundred feet ten inches; thence westerly, parallel with the southerly side of One Hundred and Twenty-first Street, sixteen feet; thence again southerly, parallel with the westerly side of Pleasant Avenue, one inch; thence westerly, parallel with the southerly side of One Hundred and Twenty-first Street, twenty-five feet; thence northerly, parallel with the westerly side of Pleasant Avenue, one hundred feet eleven inches to the southerly side of One Hundred and Twenty-first Street, and thence easterly, along the southerly side of One Hundred and Twenty-first Street, forty-one feet to the point or place of beginning; said premises being now known by the street numbers Four Hundred Forty-two and Four Hundred Forty-four East One Hundred and Twenty-first Street; subject to a state of facts as shown by the survey of P. E. Nostrand, dated September 12, 1906.
Dated New York, October 3rd, 1912.
WILLIAM E. SLEVIN, Referee.
HOADLY, LAUTERBACH & JOHNSON, Attorneys for Plaintiffs, No. 22 William Street, Borough of Manhattan, New York City.
The following is a diagram of the property to be sold; its street numbers are 442-444 East 121st Street.

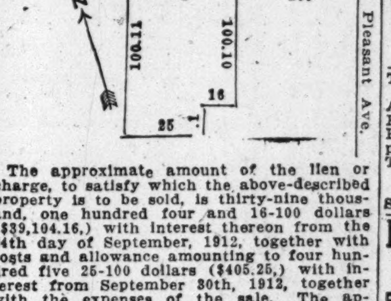

The approximate amount of the lien or charge, to satisfy which the above-described property is to be sold, is thirty-nine thousand, one hundred four and 16-100 dollars ($39,104.16,) with interest thereon from the 24th day of September, 1912, together with costs and allowance amounting to four hundred five 25-100 dollars ($405.25,) with interest from September 30th, 1912, together with the expenses of the sale. The approximate amount of the taxes, assessments and water rates, or other liens, which are to be allowed to the purchaser out of the purchase money, or paid by the referee, is about sixteen hundred dollars ($1,600) and interest.
Dated New York, October 3rd, 1912.
WILLIAM E. SLEVIN, Referee.

SUPREME COURT, COUNTY OF NEW YORK. —LIZZIE VAN BOSKERCK, Plaintiff, against WILLIAM L. HAYWARD et al., Defendants.
In pursuance of a judgment of foreclosure and sale, duly made and entered in the above entitled action, and bearing date the 30th day of July, 1912, I, the undersigned, the referee in said judgment named, will sell at public auction, at the Exchange Salesroom, Nos. 14-16 Vesey Street, in the Borough of Manhattan, City of New York, on the 8th day of October, 1912, at 12 o'clock noon on that day, by Herbert A. Sherman, auctioneer, the premises directed by said judgment to be sold, and therein described as follows:
All that certain lot, piece, or parcel of land, with the building thereon, known as number three hundred and twenty-seven East Seventy-fifth Street, lying and being in the Borough of Manhattan, City of New York, situate and described as follows:
Beginning at a point in the northerly side of Seventy-fifth Street distant two hundred and fifty-six feet and eight inches westerly from the intersection of said northerly side of Seventy-fifth Street with the westerly side of First Avenue; and running thence northerly, parallel with said avenue, one hundred and two feet and two inches to the middle line of the block; thence westerly, parallel with said street, twenty-eight feet and four inches; thence southerly, again parallel with said avenue, one hundred and two feet and two inches to Seventy-fifth Street; and thence easterly, along Seventy-fifth Street, twenty-eight feet and four inches to the point of beginning, the easterly and westerly side walls of said building being party walls.
Dated New York, September 10th, 1912.
JAMES S. McDONOGH,
Referee.
The following is a diagram of the property to be sold; its street number is 327 East 75th Street, Borough of Manhattan, N. Y. City:

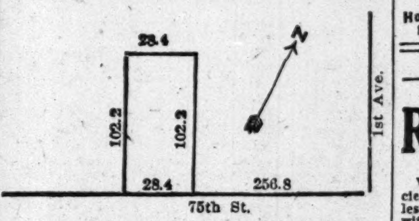

The approximate amount of the lien or charge, to satisfy which the above described property is to be sold, is fourteen thousand six hundred and eleven and 50-100 dollars ($14,611.50,) with interest thereon from the 16th day of July, 1912, together with costs and allowance amounting to three hundred and two and 70-100 dollars ($302.70,) with interest from July 30th, 1912, together with the expenses of the sale. The approximate amount of taxes, assessments and water rates or other liens, which are to be allowed to the purchaser out of the purchase money, or paid by the referee, is thirteen hundred dollars ($1,300) and interest.
Dated New York, September 10th, 1912.
JAMES S. McDONOGH,
Referee.
The sale in the above entitled action is hereby adjourned to Friday, October 18th, 1912, at the same hour and place.
Dated New York, October 8th, 1912.
JAMES S. McDONOGH,
Referee.
The sale in the above entitled action is hereby adjourned to Friday, October 25th, at the same time and place.
Dated New York, October 18th, 1912.
JAMES S. McDONOGH,
Referee.

SURROGATE NOTICES.

MARTIN, JOHN C.—The People of the State of New York, by the grace of God free and independent, to MILTON ALEXANDER, JOSEPH H. JEFFERIS, the persons named as executors in the last will and testament of JOHN C. MARTIN, deceased; Edwin K. Martin, Alice M. Varick, Katherine F. Alexander, Julia A. Hollahan, Lilly E. Baumgardner, Dora Jefferis, Cora O. Allen, Daisy Mayberry, the heirs and next of kin of John C. Martin, deceased, send greeting:
Whereas, John H. Bartlett of Portsmouth, New Hampshire, has lately applied to the Surrogate's Court of our County of New York to have a certain instrument in writing, dated July 31, 1912, relating to both real and personal property, duly proved as the last will and testament of John C. Martin, late of the County of New York, deceased, therefore you and each of you are cited to appear before the Surrogate of our County of New York at his office in the County of New York, on the 30th day of October, one thousand nine hundred and twelve, at half-past ten o'clock in the forenoon of that day, then and there to attend the probate of the said last will and testament.
And such of you as are hereby cited as are under the age of twenty-one years are required to appear by your guardian, if you have one, or if you have none, to appear and apply for one to be appointed, or in the event of your neglect or failure to do so, a guardian will be appointed by the Surrogate to represent and act for you in the proceeding.
In testimony whereof we have caused the seal of the Surrogate's Court of the said County of New York to be hereunto
[L. S.] affixed. Witness, Hon. Robert Ludlow Fowler, a Surrogate of our said County of New York, at said county, the 9th day of September, in the year of our Lord one thousand nine hundred and twelve.
DANIEL J. DOWDNEY,
Clerk of the Surrogate's Court.

RESORTS.

PENNSYLVANIA—Delaware Water Gap.

WATER GAP HOUSE,
DELAWARE WATER GAP, PA.,
Remains fully open until December.
Log fires. Steam heat. Special Autumn rates.

BERMUDA.

Spend your Fall vacation at
HOTEL BELMONT, Bermuda.
Information and booklet from N. Y. office, 389 5th Av. H. Carlisle.

SCHOOLS.

NEW YORK—Manhattan.

PACKARD NIGHT SCHOOL
Lexington Ave. & 35th St.
Monday, Wednesday and Friday evenings. Commercial and Stenographic Courses. Individual Instruction. Send for prospectus.
No Solicitors.
Special Classes in Higher Accounting, Auditing and Commercial Law.

BERLITZ SCHOOL
ALL LANGUAGES
Superior native teachers.
Terms Reasonable.
Trial lesson free.
The Best Method.
Day and Evening Sessions.
At School or Residence.
Send for Catalogue.
Madison Square (1122 Broadway)
Harlem Branch, 343 Lenox Av., nr. 127th St.
Brooklyn " 218-220 Livingston St.

BERKELEY SCHOOL,
Seventy-second Street and West End Avenue.
Thirty-third Year.
Thorough preparation of boys for college and scientific schools. Rapid progress; individual instruction; small classes. Well organized Primary Department. All light, bright classrooms. Military Drill, (optional.) One block from Subway express station. Inspection invited. Illustrated Year-Book upon application.
JOSEPH CURTIS SLOANE, Headmaster.

SYMS SCHOOL
49 and 51 East 61st Street.
"The School of Essentials."
Best facilities for Instruction and Recreation. A few boys, well recommended, may reserve places. Personal application necessary. Catalogue on request.
WILBERT P. FERGUSON, Headmaster.
'Phone Plaza 806.

Bookkeeping, Shorthand, Typewriting, Penmanship, Civil Service and Academic Departments.
Day and Evening Sessions.
Call or write for Catalogue.
Eastman School
123d St. & Lenox Ave.

THE MOST THOROUGH AND EFFICIENT business course. Elementary and advanced Accounting, Shorthand and Business Practice. Fits young men and women for any business. Enroll at any time. Call, phone or write for particulars. Moderate tuition charges.
THE AMERICAN SCHOOL OF COMMERCE,
509 Fifth Av., New York.
Phone Bryant 5955.
Same supervision as U. S. School of Secretaries.

HARLEM Y.M.C.A. 5 West 125th St.
Day School. Now Open. EVENING CLASSES in Commercial Subjects, Drafting, Surveying, Foreign Languages, Public Speaking, Cost Accountancy, etc., now forming. SEND FOR CIRCULARS.

IRVING SCHOOL
L. D. RAY, 35 W. 84TH ST.
BOYS FROM 6 TO 20. ALL DEPARTMENTS.
150 Graduates Have Entered College.
No home study for boys under fifteen.
School Now Open. 'Phone 4836 Schuyler.

DE LANCY SCHOOL FOR GIRLS
WEST END AVENUE AND 98TH ST.
Elementary, High School and College Preparatory. Primary Classes for Boys. Kindergarten Department. Reopens Oct. 1. Telephone 4129 Riverside.

Rhodes Preparatory School
8-10-12-14 West 125th St
REGENTS COLLEGE ENTRANCE
Chartered and Approved by the Regents.

The Misses Rayson's School for Girls
164-166-168 West 75th Street

WHAT SHALL I STUDY?
The profession of accountancy affords unlimited opportunities. Catalog tells all about it. National Business Inst., 45 W. 34th St.

Kohut School for Boys,
Riverdale-on-Hudson, New York City.
Primary, Grammar and High School Classes. Boarders and Day Pupils. Phone 367 Kingsbridge.

Walworth Business Institute, Broadway & 72d St. Stenography, Bookkeeping, Secretarial Course, Civil Service. New catalog ready.

ALBERT B. CARMAN, A. B., (Harvard 1895,) will tutor a few boys in college preparatory subjects. Address 5 West 125th St., New York.

Private literary and public speaking classes now forming; references. Particulars J. Cornell, St. James Court, 92d St. and B'way.

NEW ENGLAND—Massachusetts.

Howard Seminary for Girls. A country school. Miss S. E. Laughton, A.M., Prin., West Bridgewater, Mass.

INSTRUCTION—Dancing.

20 Years at This Address Means Something.
REMEY'S DANCING SCHOOL
917-919-921 EIGHTH AVE. (54TH ST.).
Waltz, two-step, barn dance, schottische and lanciers, all guaranteed in five private and four class lessons for $5; lessons any hour, day or evening, without appointment, with music.
SEND FOR LARGE FREE BOOKLET.

Louise Morgan, Studio of Dancing, 2630 B'way (99-100 St.)
Classes now forming. Private instruction in latest dances. Social evening classes. Also children's classes.

INSTRUCTION—Musical.

GEORGE HENRY DAY, F. A. G. O.
Recitals and instruction; organ, piano, voice, and theory. 347 West 28th St., N. Y.

RESORTS.

NEW YORK—Long Island.

The Most Attractive Country Hotel Adjacent to New York City—
Garden City Hotel
GARDEN CITY, L. I.
Special Winter Rates.
One of the most exclusive country hotels in America. Enlarged and Improved—Capacity doubled this year. A combination of country life and metropolitan hotel luxury seldom found. Every outdoor and indoor amusement. 18 miles from New York. Frequent electric train service, 35 minutes.
Write for illustrated booklet and rates.
J. J. LANNIN CO., Props.

NEW JERSEY—Atlantic City.

THE
Marlborough-Blenheim
ATLANTIC CITY, N.J.
Leading Resort House of the World
JOSIAH WHITE & SONS COMPANY.

NEW JERSEY—Asbury Park.

THE METROPOLITAN
MODERN IN EVERY PARTICULAR.
Information Furnished Automobilists.
Elevator—Private Baths—Running water in all rooms. Heated Sun Parlors—street level and on roof. Francis Yarnall, Manager.

NEW JERSEY—Lakewood.

THE MANHATTAN
The ideal family hotel. Open Sat., Oct. 12th. Booklet. Tel. 135. CHAS. HECHT, Prop.

MONROE COUNTY, PA.
Mount Pocono, Delaware Water Gap, Stroudsburg, Cresco, Pocono Summit. Famous Summer Resorts. Information at 1183 Broadway, New York City, and 345 Fulton St., Brooklyn, N. Y.

SPEED MABIE ON JAPANESE MISSION

Dinner to Him as He Starts on a Tour for Carnegie Peace Foundation.

HE WILL STUDY DISCIPLINE

As Trait They Have and We Lack—Americans and Japanese Wish Him Success.

A farewell dinner was given last night at the Hotel Astor by the Japan Society to Dr. and Mrs. Hamilton Wright Mabie, who will leave within a week for Japan, where Dr. Mabie will lecture under the auspices of the Carnegie Foundation of International Peace. Dr. Nicholas Murray Butler presided, and seated at the table with him were Dr. and Mrs. Mabie and Miss Mabie, the Japanese Consul General, Y. Numano, and Mrs. Numano, Dr. W. H. S. Demarest, Dr. and Mrs. John H. Finley, Hamilton Holt, J. Seavor Page and Mrs. Page, Dr. Louis Livingston Seaman and Mrs. Seaman, Dr. Henry van Dyke, Dr. Talcott Williams and Lindsay Russell, President of the Japan Society.

About three hundred guests attended the dinner, among them many of the prominent Japanese merchants and educators in this country. The speeches were in praise of Dr. Mabie, who was frequently referred to as "the ambassador of peace," and in support of the idea that exchange of ideas between Japan and America would best bring about a lasting peace between them. The National airs of America and Japan were played, and brought forth many cries of "Banzai" from the Japanese.

"International intimacy," said Dr. Butler, "in introducing Dr. Mabie, is much needed. It is the real mark of civilization. The secret of nationality has not been revealed, of course, but this we know, that although different peoples with different ideas can exist they can accomplish most for themselves and for the world by being thrown together and by thus furthering a common cause.

"If we can bring the nations of the earth, by whatever long course of education, to understand the insides of each other we shall have laid the foundation for a structure of peace. Dr. Mabie is to go out in the footsteps of other Americans, to live in intimate contact with the Japanese, to leave his great personality impressed upon them, and to reveal by his acts, words, and attitude the kindness with which the people of the United States view the people of Japan."

Dr. Mabie, in responding, dwelt on the good fortune of having variety among the peoples of the world. The hope of civilization, he said, lay in the possibility of continuing to produce variety and not uniformity.

"I should look with horror upon the prospect of the East and the West becoming identical," he said. "We want to keep just as far apart in our aspects of life as possible. We don't want identity. What we do want and need is unity."

"I look upon Japan as a country of discipline, a discipline which has been perfected by centuries of love and the beautiful. I am going to Japan, and Mrs. Mabie is going with me, because I have a great desire to sit at the feet of the ancient nation, to get a proper understanding of that subjection of the individual will to the welfare of the State, and of that sense of obedience which has made Japan a wonderfully great and centralized nation."

Dr. van Dyke referred to Dr. Mabie as "the man who will carry to Japan not only an olive branch, but a whole box of olives." Others who praised the selection of Dr. Mabie as the right man to undertake the carrying out of the Carnegie Peace Foundation ideas were Consul General Numano, Dr. Finley, Dr. Williams, and Mr. Holt. Mr. Numano, casting an envious look around the dining room, admitted that Dr. Mabie might not find New York luxuries in Japan, but suggested that he might be able to find "something better" in the beautiful flowers and physical nature of his country.

Dr. Finley created some laughter when he said Japan had "analyzed American and European qualities and synthetized these qualities, put a silk hat on the result, and amazed the world by achievements in the lifetime of a single Emperor which have taken the rest of the world centuries to acquire."

RECKON ON INSURANCE.

Nathan Siff Creditors Expect to Receive 100 Cents on the Dollar.

Perley, Morse & Co., chartered accountants of 41 Wall Street, have prepared a consolidated balance sheet of the alleged bankrupt concerns, Siff & Cohen Company, and the United Silk Manufacturing Company, and of Nathan Siff, who was in business as the New York Mill End Pants Company. Siff committed suicide on Sept. 9 at his place of business, 17 Waverley Place.

Siff was insured for $150,000, and as a result of this heavy insurance his creditors expect to receive 100 cents on the dollar, as $50,000 of it at least is said to belong to the United Silk Manufacturing Company.

The total current assets of the three accounts are $326,615.12, and there are deferred assets of $1,426.81. These, with contingent assets of the value of $385,011.37, bring the total assets up to $772,237.60. The total current liabilities of the three accounts are $286,525.37, and there also are contingent liabilities of $197,132.25.

Nathan Siff operated two silk mills in Paterson, N. J., as the Siff & Cohen Company, and the United Silk Manufacturing Company. He also conducted a clothing business at 17 Waverley Place and traded personally as Nathan Siff. He acted as banker for six or seven sales agencies also. Leo Oppenheimer is the receiver of these concerns.

RUBBER AUCTION RESULTS.

Prices of Plantation Grades Off at London—Antwerp Prices Weak.

Late cables from London received in the local crude rubber market yesterday told of the selling of 135 of the 950 tons of plantation rubber offered at the regular fortnightly auction there. First crepe sold at 4s 2¼d, against 4s 4d at the last previous auction, while ribbed smoked sheets brought 4s 5¼d, against 4s 7d at the last sale. Unsmoked biscuits and sheets were sold at 4s 1½d.

At the auction in Antwerp, 820 tons Congos and 90 tons plantation grades were disposed of at prices 1½ to 1¾ cents and 6⅛ to 6½ cents, respectively, below the calculated value of the rubber.

The day was not very active in the local market, buyers apparently having preferred to hold off pending the outcome of the auctions. Up-river fine was held here at $1.07 for near by and $1.06 for delivery through October and November. First latex crepe was quoted at $1.01 to $1.02.

$3,000,000 for East Boston Docks.

BOSTON, Oct. 22.—For improvements in docking and terminal facilities of this city $3,000,000 was appropriated by the Directors of the Port of Boston today. The money will be expended on docks and railroad terminals in East Boston.

No Credit for Fees in New Jersey.

TRENTON, N. J., Oct. 22.—Announcement was made by Secretary of State Crater to-day that, beginning Nov. 1, all business done with his office by citizens and corporations must be upon a strict cash basis. Mr. Crater says that hereafter all fees must be paid in advance, as provided by law, because a considerable amount of arrearages has piled up and he is experiencing difficulty in gathering [illegible]

THE WEATHER.

WASHINGTON, Oct. 22.—What remains of the Middle West disturbance of Tuesday night extends from the Upper Ohio Valley northward into Western Ontario, and general rains have fallen over the east half of the country, except in New England and the Middle Atlantic States.

Pressure has risen considerably in the Mississippi and Missouri Valleys, and the Southwest with generally clear weather, and is falling rapidly farther west, with general rains in the Pacific States, and a severe disturbance on the north coast.

Temperatures continue high in the Atlantic States, and have fallen considerably from the West Gulf States, northeastward through the Ohio Valley.

There will be rain Wednesday in the Atlantic States, generally with lower temperatures by night, followed by fair and cool weather on Thursday.

In the interior as far west as the Rocky Mountains the weather will be fair Wednesday and Thursday, except in the northwest, and with rising temperatures Wednesday from the Rocky Mountains to the Mississippi Valley and on Thursday in the Central Valleys.

Winds along the New England Coast will be moderate south, becoming north and northwest Thursday; Middle Atlantic Coast, moderate south, shifting to northwest Wednesday night; South Atlantic Coast, light to moderate and variable.

Steamships departing Wednesday for European ports will have moderate south winds with occasional rains to the Grand Banks.

FORECAST FOR TO-DAY AND THURSDAY.

Eastern New York—Rain Wednesday; colder by night. Thursday fair; colder in east portion; moderate south winds, shifting to northwest.

Southern New England—Rain Wednesday. Thursday clearing and colder; moderate south winds, shifting to northwest Wednesday night.

New Jersey and Eastern Pennsylvania—Rain Wednesday; colder by night. Thursday fair; moderate variable winds, becoming northwest.

Western New York—Rain and colder Wednesday. Thursday fair; moderate west to north winds.

Northern New England—Rain Wednesday or Wednesday night. Thursday colder and fair, except rain in Central and Eastern Maine; moderate south winds, becoming northwest by Thursday morning.

The temperature record for the twenty-four hours ended at midnight, taken from the thermometer at the local office of the United States Weather Bureau, is as follows:

	1911.	1912.		1911.	1912.
3 A. M.	57	55	4 P. M.	63	62
6 A. M.	58	56	6 P. M.	61	61
9 A. M.	60	61	9 P. M.	61	60
12 M.	61	62	11 P. M.	61	60

This thermometer is 414 feet above the street level. The average temperature yesterday was 60; for the corresponding date last year it was 60; average on the corresponding date for the last thirty-three years, 53.

The temperature at 8 A. M. yesterday was 58; at 8 P. M. it was 61. Maximum temperature, 65 degrees at 12:40 P. M.; minimum, 54 degrees at 12:01 A. M. Humidity, 92 per cent. at 8 A. M.; 88 per cent. at 8 P. M.

FIRE RECORD.

A.M.	Loss.
2:05—143 Greenwich St.; Mrs. Carroll	$250
3:25—552 West Broadway; Pullman, Kilikaw & Co.	Not given
8:05—366 E. 179th St.; Solomon Kelter	$200
10:40—2,123 2d Av.; Isaac Harrison	Trifling
P. M.	
1:00—186 Clinton St.; Sarah Fisher	$25
1:50—434 E. 58th St.; Peter Kaser	Trifling
3:30—226 Greene St.; Hunter & Schief	Not given
5:00—456 E. 187th St.; G. Cooper	Trifling
5:25—139 W. 116th St.; Mrs. Migbacco	Trifling
8:10—170th St. and Linwood Av.; Department of Street Cleaning	Trifling
8:40—450 Amsterdam Av.; Jacob Michaels	Trifling
10:45—502-506 East 75th St.; Glaser & Rollo	Trifling
10:50—268 6th Av.; E. A. Doyle	$1,500
11:10—636-638 Broadway; I. Freedlander	$200
11:20—325 Stanton St.; M. Cohen	Trifling
11:30—318 West Fifty-ninth St.; not given	$250
11:50—12 East 2d St.; H. Finkelstein	$100
11:55—745 3d Av.; J. Kreidel	$10

ESTATES APPRAISED.

Deputy State Controller Wallace S. Fraser transmitted the following appraisals under the inheritance tax law yesterday to William H. Loughran, Chief Clerk of the transfer tax office of the Surrogates' Court:

ANNIN, JOHN, (died May 2, 1909;) realty, Lot 3 on west side of Weehawken Street, near Christopher Street, $5,000; north side of Reade Street, east of Washington Street, $5,000; net realty and personalty, $103,727.16.

CRAFT, ISABELLA M., (died Jan. 9, 1912;) net estate, $4,989.02.

CHEEVER, ALMIRA L., (died March 16, 1911;) net personalty, $1,336.70.

CHURCHILL, MARTHA A., (died Aug. 17, 1910;) net personalty, $1,119.80.

GALLENBACH, ELISE, (died Oct. 7, 1910;) net personalty, $2,721.04.

GRIGGS, MARY P., (died May 17, 1910;) net estate, $1,200.

GOETZE, ELIZABETH, (died April 18, 1912;) net personalty, $11,368.61.

KLEIN, JOSEF, (died Jan. 26, 1911;) realty, 416 East Seventy-third Street, $22,000, less mortgage of $15,000; 429 East Seventy-third Street, $22,000, less mortgage of $15,000; 431 East Seventy-third Street, $22,000, less mortgage of $15,000; 528 East Thirteenth Street, $22,000, less mortgage of $15,000; net realty and personalty, $67,637.38.

JEWETT, CORINNA, (died May 28, 1911;) net estate, $1,192.53.

JAMES, EDITH C., (died Dec. 19, 1910;) net personalty, $8,349; net estate wherever situated, $13,600.

LARNED, WILLIAM Z., (died March 30, 1911;) realty, 54 Vesey Street, $65,000; 174 and 176 Pearl Street, $44,000; 72 West Sixty-eighth Street, $28,000; 74 West Sixty-eighth Street, $28,000; personalty, fourteen bonds Long Beach Estates, $7,000; 340 shares Lake Placid Importing Company, $8,500; fifty shares American Telephone and Telegraph Company, $7,356; net estate, $134,484.72.

McBRIDE, KATHERINE, (died Dec. 19, 1910;) net personalty, $285.72.

McBURNEY, SAMUEL, (died Dec. 10, 1910;) net personalty, $4,268.

McNABB, WILLIAM, (died Dec. 22, 1911;) realty, 1,831 Grand Boulevard, Bronx, $18,000, less mortgage of $1,264; land on west side of Clay Avenue, Block 2,800, Lot 68, in city map, $28,000, less mortgage of $8,000; net realty and personalty, $34,158.15.

MEYER, JOHN H., (died Feb. 12, 1911;) realty, 256 Fulton Street, $26,000; 130 Chrystie Street, $21,971; 134 Chrystie Street, $22,000; net realty and personalty, $68,011.

NORRIE, AMBROSE LANFEAR, (died Dec. 22, 1910;) net estate, $825,738.69, (supplemental report.)

PERRY, MARY E. W., (died Dec. 10, 1910;) net New York estate, $25,647.77; net estate, wherever situated, $2,243,464.

ROBINSON, JOHN M., (died March 30, 1912;) realty, 2,024 Madison Avenue, $12,000; 134 Rich Avenue, $16,000; net estate, $28,000.

SIEVERTS, BERTHA AGNES DOROTHEA HELENE, (died March 23, 1911;) net personalty, $9,352.82.

SWICK, MICHAEL, (died April 29, 1912;) realty, 387 Seventh Avenue, $80,000; 327 West Forty-third Street, $16,000; 329 West Forty-third Street, $29,000; net estate, $146,867.

THOMPSON, OLIVIA, (died April 27, 1912;) realty, 2,356 Third Avenue, $20,000; less mortgage of $4,500; net estate, $15,359,116.

WARE, ELLA BELLE, (died May 29, 1911;) net estate, $9,757.

WHITE, MARY, (died April 4, 1911;) net estate, $2,054.

WIEFFENBACH, or BEHRMANN, CAROLINE, (died June 27, 1911;) net personalty, $27,469.87.

ZIMMERMAN, HENRY TELL, (died May 24, 1909;) realty, 101 Union Avenue, New Rochelle, $5,500; less mortgage of $2,500; net estate, $1,874.48.

WILLS FOR PROBATE.

DIBBLE ROSE L., (died Oct. 1;) left $3,000 realty and $2,000 personalty; to Catherine Sellers, mother, and Ella Dunlap, sister, residue equally divided; Roxie Perkins, legacy of unestimated value; Sylvester, Rufus, and Henry, brothers, $2,000 each.

DOYLE, CORNELIUS JOSEPH, (died Sept. 1;) left $1,500 realty and $5,000 personalty to John Alphonsus Doyle, brother.

KENYON, MARGARET E., (died Oct. 9;) left $10,000 personalty; to Evelyn Kenyon, niece, and Helen Louise Kenyon, grandniece, $5,000 each; Fannie Brockway, $100.

McCULLOCH, DANIEL, (died April 12;) left $360 personalty to Mary D. Smith, daughter.

PFEIFFER, HENRY, (died May 25;) left $235 personalty to Margaretha Pfeiffer, wife.

POOL, HERBERT, (died Oct. 11;) left $5,000 personalty; half estate each to Charlotte L. and Mabel L. Pool, daughters.

VAN TINE, MARGARET B., (died Aug. 20;) left $3,000 personalty; to Frederick Van Tine, grandson, $2,500; Robert S. Phillips, $100; Margaret W. Phillips, $486.

EDUCATION NOTES.

The nominations for teachers in the elementary schools, which the Board of Superintendents will present to the Board of Education at to-day's meeting, includes the names of a few men teachers. This exhausts the eligible list of male teachers in the elementary schools. A few men passed the examination for June and a few more passed the July examination. No examination has been held since, and none will be held until January next. The number of male applicants has been much less than in former years, owing to the reduced pay for male beginners in the elementary schools under the equal pay law. All of the men who have passed the examinations will, with to-day's appointments, have been assigned to duty. Until after the new year therefore all vacancies in the elementary teaching staff will have to be filled by women teachers, because there are no more men on the eligible list to appoint.

A substitute teacher at large in the office of the Director of Cooking is to be assigned to duty.

The annex of the Commercial High School is to be transferred from Public School 80 to old Public School 3 in Brooklyn.

[illegible] 18 will submit to the Board of Election to-day their semi-annual reports.

The Board of Education has been notified by the Brooklyn Borough President of the appointment of Walter H. Gilpatrick as a member of the local School Board of District 37, and the resignation of Mabel D. Molloy from the local School Board 7, District 32.

The Men Principals' Association of Manhattan and the Bronx has requested the Board of Education to put clerks on annual salaries with increments for three years.

Twelve assistants to Principals for elementary schools will be appointed to-day. Among them are Marion Lenher and Katherine Bauer. Eleven teachers of special branches (cooking, music, and sewing) will also be appointed.

The case of Mrs. Kathryn A. Thompson, a teacher in Public School 74, Brooklyn, who is accused of neglect of duty, will be considered by the Board of Education at its meeting today.

POLICE DEPARTMENT NEWS.

Police Department.

SPECIAL ORDERS 249.

Mounted patrolmen assigned to precincts indicated, designated Acting Mounted Sergeants, (to take effect at 8 A. M., Oct. 22): T. F. J. O'Grady, 65th, and O. Crosby, 65th.

Transfers, (to take effect at 2:30 P. M., Oct. 19)—Capt. Denis F. Ward, 79th to 68th; Patrolmen, (to take effect at 8 A. M., Oct. 22)—W. E. Wells, 81st to Health Squad; T. A. O'Brien, 77th to 65th; E. Carbonell, 153d to 77th; J. Breen, Health Squad to 29th. To take effect at 8 A. M., Oct. 23—W. A. P. Harck, 153th to 166th; J. P. Mulvey, 166th to 155th.

Assignments—Patrolman W. A. P. Harck, 166th, mounted, from 8 A. M., Oct. 23. Temporary—Lieut. Thomas Donahue, 169th, to command 171st, six days, from 8 A. M., Oct. 22, during absence of Captain; Patrolmen O. A. J. Hague, 37th, to Detective Bureau, five days, from 11 A. M., Oct. 22. Precincts indicated to P. O. Squad, offices of Receiver of Taxes, boroughs designated, thirty days, from 8:45 A. M., Nov. 1: Manhattan—G. Broderick, 23d; J. Breen, 29th, and J. A. Summers, 25th. Bronx—W. Keating, 61st, and J. J. Gannon, 65th. Brooklyn—M. Keylaher, 149th; H. Argue, 168th; W. H. Lott, 159th, and J. Carey, 171st. Queens—W. J. Dunn, 275th, and W. Moore, 279th. Richmond—S. Lake, 80th. Discontinued Patrolman J. P. Mulvey, 166th, to mounted duty, from 8 A. M., Oct. 23.

Leaves of Absence.—(With Full Pay.)—Capts. James F. Thompson, 83th, 3 days, from 12 P. M., Oct. 22; Lincoln Gray, 162d, 2 days, from 12:01 A. M., Oct. 24; Thomas Palmer, 171st, 6 days, from 8 A. M., Oct. 22, and Thomas F. Maude, 275th, 4 days, from 4 P. M., Oct. 19, to be deducted from vacation. (Without Pay.)—Patrolman T. J. Leonard, 33d, 8 days, from 8 A. M., Oct. 23.

Relieved From Suspension—Probationary Patrolman L. M. Sobel, 35th, to take effect 10 A. M., Oct. 22.

Suspended—Patrolman J. J. Godfrey, 81st, to take effect 10:56 A. M., Oct. 21.

Fire Department.

Special Order 174.

These having passed their probationary period of three months are appointed fourth grade firemen to take effect at 8 A. M. Oct. 23 and assigned as indicated: C. R. Nagle, Engine 1; C. Weber, Jr., Engine 4; J. O'Donohue, Engine 13; L. Lubcker, Engine 14; W. G. Brown, Engine 18; W. E. Hynes, Engine 20; R. V. Henley, Engine 28; T. J. McManus, Engine 40; J. P. Reilly, Engine 44; P. T. Brady, Engine 54; R. F. O'Brien, Engine 121; A. Gelhaus, Hook and Ladder 2; A. S. A. Perron, Hook and Ladder 3; E. P. O'Connor, Hook and Ladder 4; C. Mosecker, Hook and Ladder 6; J. A. Mallen, Hook and Ladder 15; H. P. Reinhardt, Hook and Ladder 21; C. J. Lazzaro, Hook and Ladder 22; J. A. Mason, Hook and Ladder 35; J. J. Byrne, Hook and Ladder 39.

Special leaves of absence, without pay: Fireman, first grade, A. Welsh, Engine 143, for twenty-four hours, from 8 A. M. Oct. 23; Engineer of Steamer G. T. McAleer, Engine 5, twenty-four hours from 8 A. M. Nov. 4.

THE CIVIL SERVICE.

City.

The Municipal Civil Service Commission has approved the following:

Appointment by the Board of Inebriety of its executive secretary as member of the Board of Promotions in place of the Rev. Rev. William Morrison.

Employment by the Metropolitan Sewerage Commission of Sir Maurice Fitzmaurice of London, England, as engineer in the disposal of the sewage of New York at a total compensation of $2,500.

Extension of the employment by the Water Supply Board of Bert E. Daniels as Inspector.

Appointment by the Water Supply Board of Walter G. Thornton of Indian Orchard, Mass., as Steel Inspector at $140 a month.

Appointment by the Commission of Water Supply, Gas and Electricity of Frank Gorman, 2,265 Ryker Avenue, the Bronx, as axeman, at $900 a year.

The following requests for restoration to the eligible lists specified have been approved:

Wesley B. Leach, 603 Ninth Avenue, Long Island City, gardener for temporary work; states that he did not know his declination of appointment for a period of fifteen days would debar him from the list.

Thomas F. Mohan, 1,095 Lorimer Street, Brooklyn, attendant; states that he requested that cerification of his name be withheld until Sept. 1, and that he declined the offers of the Dock Department for the reason that he could not accept unless certified.

Margaret Egan, 149 Amity Street, Brooklyn, stenographer and typewriter, second grade; her declination on account of temporary inability, was recently approved; she states that she has made arrangements to accept appointment when offered.

Warren H. Knapp, 192 Garfield Place, Brooklyn, temporary clerk, preferred list; states that he was out of the city when certified to the Department of Water Supply, Gas and Electricity, and did not receive the notice.

United States.

The United States Civil Service Commission announces an open competitive examination for men only at the New York Custom House today, to fill several vacancies in the position of laboratory assistant in ceramics in the Bureau of Standards, Department of Commerce and Labor, at salaries ranging from $900 to $1,200 per annum, and vacancies as they may occur in other branches of the service requiring similar qualifications. The person or persons appointed to this position will be stationed at the Pittsburgh, Penn., Laboratory of the Bureau of Standards, and will assist in original investigations in the chemistry and physics of clays and clay products. As difficulty has been experienced in securing sufficient eligibles for this position, qualified persons are urged to enter this examination. Competitors will be examined in the following subjects, which will have the relative weights indicated: Practical and technical questions on ceramics, including also questions on geology and mineralogy, 30; elementary physics, 15; general inorganic chemistry, 15; thesis or report, (to be submitted to the examiner on the date of this examination,) 15; education and technical experience, (in ceramics,) 25. An educational training equivalent to at least four years of collegiate work in a technical school, which must include not less than one year's training in ceramics, is a prerequisite for consideration for this position. Applicants should also indicate on the application and examination form the extent of the college training they have received in elementary geology, general inorganic chemistry, elementary physics, and elementary mathematics, including trigonometry.

There will also be held to-day an examination to fill a vacancy in the position of dental interne at $600 a year, with maintenance, in the Government Hospital for the Insane, Washington, D. C., and vacancies as they may occur requiring similar qualifications. The department states that it reserves the right to terminate the appointment at the expiration of one year of service if it is deemed advisable to do so. As the commmission has experienced difficulty in securing eligibles for this position, qualified persons are urged to enter this examination. In addition to the many interesting cases presented, the dental interne has an excellent opportunity for study and for doing experimental and research work in the pathological, histological, and other laboratories of the institution. Competitors will be examined in the same subjects as the applicants for dentist in the Indian Service at Large. These subjects were printed in THE TIMES yesterday. Applicants are required to be graduates of regularly incorporated dental colleges, and applications will not be accepted from persons who have been graduates more than two years. Applicants must be unmarried. Age, 20 years or over on the date of the examination.

THE UNITED SERVICE.

The Army.

Special to The New York Times.

WASHINGTON, Oct. 22.—Col. F. Baker, Ordnance Department, will make not to exceed one visit per week from November to February to Philadelphia to inspect material being supplied by Midvale Steel Works and the Southwark Foundry and Machine Company.

Orders Aug. 27 amended to relieve the following-named officers of the Medical Corps from duty at their stations in time to sail from San Francisco for the Philippine Islands on Dec. 5 insttad of Feb. 5: First Lieuts. G. M. Edwards, W. H. Thearle, H. Clarke, and D. F. Maguire.

Orders Aug. 28 amended to relieve the following-named officers of the Medical Corps from duty in the Philippine division Jan. 15 and direct them to proceed to San Francisco and report by telegraph to the Adjutant General of the army for further orders: Capts. D. P. Card, J. C. Magee, and G. D. Heath, Jr.

Col. F. Baker, Ordnance Department, will make not to exceed eight visits from November to February to works of the Carpenter Steel Company, Reading, Penn., to inspect material being supplied for the Ordnance Department.

Lieut. Col. J. E. Kuhn, Corps of Engineers, detailed as a member of the Examining Board, Army Building, New York City, during temporary absence of Col. S. W. Roessler, Corps of Engineers.

Capt. F. L. Wells, Eleventh Infantry, to Jackson, Mich., to inspect land to be used by the organized militia of Michigan for target range purposes.

First Lieut. C. L. Davenport, Nineteenth Infantry, to Walter Reed General Hospital, District of Columbia, for observation and treatment.

Lieut. Col. G. Montgomery, Ordnance Department, to Washington, D. C., for consultation with Chief of Ordnance relative to operations of the Ordnance Department.

The following-named officers will proceed to Hammondsport, N. Y., to receive instructions in the operation of a Curtiss aeroplane: First Lieuts. L. E. Goodier, Jr., Coast Artillery Corps; J. D. Park, Fourteenth Cavalry, and L. H. Brereton, Coast Artilltry Corps.

Leaves: Capt. W. R. Dear, Medical Corps, one month; Major H. L. Pettus, Quartermaster Corps, two months from Oct. 27; Capt. M. S. Battle, Coast Artillery Corps, recruiting officer, three days; Second Lieut. H. L. Watson, First Cavalry, leave extended ten days.

The Navy.

Commander U. T. Holmes, detached the Louisiana, Oct. 30, to Bureau of Steam Engineering, Navy Department.

Lieut. R. L. Montgomery, detached the Fanning to the Massachusetts.

Ensign P. L. Holland, detached the Missouri to the Kearsarge.

Assistant Paymaster J. A. Byrne to Bureau of Supplies and Accounts under instruction.

Movements of Naval Vessels.

Arrived—Ontario and Boxer at Annapolis; Cleveland and Colorado at Corinto; Celtic and Culgoa at Hampton Roads; MacDonough, Thornton, Stockton, Shubrick, De Long, and Dahlgren at Norfolk; Roe, Paulding, Terry, and McCall at Newburg.

Sailed—Idaho from Hampton Roads for Southern Drill Grounds; C-2, C-3, C-4, C-5, Standish, and Severn from Norfolk for Annapolis.

The G-1 has been ordered placed in commission at navy yard, New York, as soon as practicable.

The Reid, Flusser, Lamson, Preston, and Smith, comprising the first group, torpedo flotilla, Atlantic Fleet, were placed in first reserve at navy yard, Charleston, S. C., Oct. 21.

STEAMSHIPS.

HAMBURG-AMERICAN
Largest S. S. Co. in the world
Over 400 SHIPS 1,210,000 TONS

Atlantic Service
LONDON—PARIS—HAMBURG
Pres. Grant. Oct. 26, 10 A. M.
Kais'n Aug. Vic. Nov. 6, 3 P. M.
†Corcovado...Nov. 7, 3 P. M.
†Pennsylvania. Nov. 9, 10 A. M.
†Hamburg direct. 2d cabin only.

MEDITERRANEAN
Madeira, Gibraltar, Algiers, Naples, Genoa
§S.S. CINCINNATI..Nov. 2, 11 AM (17,000 tons.)
S.S. MOLTKE.....Nov. 12, 11 AM (12,500 tons.)
*S.S. CINCINNATI. Dec. 10, 11 AM
S.S. HAMBURG...Jan. 11, 11 AM (11,000 tons.)
S.S. CINCINNATI (ORIENT CRUISE)...Jan. 28, 10 AM
S.S. HAMBURG...Feb. 22, 10 AM
§Will not call at Madeira or Algiers.
*Will not call at Algiers.

8 CRUISES TO THE WEST INDIES
PANAMA CANAL, BERMUDA and the SPANISH MAIN,
by the S. S. MOLTKE, (12,500 tons,) leaving New York JAN. 4, 23, FEB. 25, MARCH 29, 1913, and S. S. VICTORIA LUISE, (16,500 tons,) JAN. 15, FEB. 8, MARCH 11, APRIL 10, 1913.
16 days.....$145 and up
21 ".....$160 and up
28 ".....$175 and up
☞ Also Cruises to the Orient, Around the World, Italy and Egypt, Etc.

Personally Conducted
CRUISES TO THE PANAMA CANAL and WEST INDIES
by large "PRINZ" steamers of our ATLAS SERVICE sailing
NOV. 2-16-30, DEC. 14
25 DAYS...$215.00
All expenses included.
Write for booklet stating cruise.
HAMBURG-AMERICAN LINE
41-45 Broadway, N. Y.
Phone 1900 Rector.
COPYRIGHT 1912.

STEAMSHIPS.

CUNARD
The Fastest Steamers in the World
Mauretania Nov. 27, 1 A. M. Jan. 22
Dec. 17, 6 P. M. Feb. 12
Lusitania Dec. 24, 3 P. M. Feb. 5
Jan. 15, 1 A. M. Feb. 26
CARMANIA NOV. 2, 10 A. M. DEC. 7, 10 A. M.
CAMPANIA NOV. 20, 1 A. M. MAR. 19 DEC. 31, 12 Noon. MAY 28.
CARONIA NOV. 16, 10 A. M. MAY 3. DEC. 14, 10 A. M. MAY 31.
LIVERPOOL, LONDON, PARIS, BERLIN, VIENNA
VIA QUEENSTOWN AND FISHGUARD.
Mauretania and Lusitania do not stop at Queenstown eastbound.
New York, Madeira, Gibraltar, Genoa, Naples, Trieste, Fiume.
Write for Itinerary. Sailing hour noon.
CARPATHIA a Oct. 24
PANNONIA a b Nov. 16 a b Jan. 11
ULTONIA c Dec. 7 c Feb. 12
a Omits Madeira. b Omits Genoa. c Calls at Naples, Trieste, and Fiume.
Quotations furnished for any Tours.
Agents for Peninsular & Oriental S. N. Co. in United States and Canada.
Winter Cruises—Riviera, Italy, Egypt
LACONIA NOV. 9 JAN. 4 FRANCONIA NOV. 28 JAN. 18 CARONIA JAN. 30 MAR. 15
Round the World Trips, $513. Special through rates to Egypt, India, China, Japan, Manila, Australia, New Zealand, South Africa, South America, Tours in Spain.
Piers Foot W. 14th St., North River, N. Y. Offices, 24 State St., Opp. Battery.

INTERNATIONAL MERCANTILE MARINE LINES
ALL OUR STEAMERS HAVE WIRELESS AND SUBMARINE SIGNALS
AMERICAN Pier 62, N. R. 9:30 A. M.
Plymouth—Cherbourg—Southampton.
Philadelphia..Oct. 26 | New York....Nov. 9
St. Louis......Nov. 2 | St. Paul......Nov. 16
ATLANTIC TRANSPORT
New York—London Direct. Pr. 58 N.R.
Minn'ha. Oct. 26, 10:30 AM | Minnetonka. Nov. 9
Min'ka. Nov. 2, 11:30 AM | Min'apolis. Nov. 23
RED STAR Pier 61, N. R. 10 A. M.
London, Paris via Dover—Antwerp.
Kroonland ...Oct 30 | Finland .....Nov. 13
Zeeland ......Nov. 6 | Vaderland.....Nov. 20
WHITE STAR Piers 59 & 60, N. R.
Plymouth—Cherbourg—Southampton
Majestic ..Oct. 26, noon | *New York. Nov. 9
Oceanic.....Nov. 2, noon | Majestic...Nov. 16
*American Line Steamer from Pier 62.
New York—Queenstown—Liverpool.
Baltic..Oct. 24, noon | Celtic ....Nov. 7
Cedric..Oct. 31, noon | *Cymric......Nov. 16
*Carries passengers in one cabin class (II) and third-class only.
New York—Mediterranean—Italy.
CANOPIC.....Nov. 10, 4 P. M.
Boston—Mediterranean Ports—Italy.
Canopic.......Nov. 9 | Canopic .....Dec. 13
*Cretic ....Nov. 23 | Canopic .....Feb. 1
*Via Madeira and Algiers.
WINTER CRUISES
RIVIERA—ITALY—EGYPT
Via Madeira, Gibraltar, Algiers, Monaco
"ADRIATIC" ☆ "CEDRIC"
The Largest Mediterranean Steamers.
NOV. 30 JAN. 7 JAN. 21 FEB. 18 MAR. 4
PANAMA CANAL
WEST INDIES—SOUTH AMERICA
"LAURENTIC" ☆ "MEGANTIC"
Two Largest, Newest and Finest in the Trade
JAN. 8 JAN. 22 FEB. 8 FEB. 22
28 and 29 Days. $175 and Upward.
BOOK NOW FOR THE FIRST CRUISES
"ADRIATIC" NOV. 30 | "LAURENTIC" JAN. 8
PASSENGER DEPARTMENT 9 BROADWAY, NEW YORK

Take the Clyde Line South
No other route offers the same interest and charm. Healthful, enjoyable, direct and economical, with all the comforts of a Metropolitan Hotel at sea. Big, staunch, well manned steamers without change between New York, Charleston and Jacksonville.
Sailings from New York Tuesdays, Wednesdays, Fridays and Saturdays, connecting for all points South and Southeast. Write for copy of AGWI News, stateroom reservation and interesting travel folder.
CITY TICKET OFFICES {290 BROADWAY, COR. READE STREET. {953 BROADWAY, COR. 23d STREET.
General Office, Pier 36, North River, New York.

ANCHOR LINE
GLASGOW via Moville LONDONDERRY
Columbia....Oct. 26, 9 AM | Cameronia...Nov. 9, 9 AM
California.....Nov. 2, noon | Caledonia..Nov. 16, noon
FIRST CABIN, $70 and $75.
SECOND CABIN, $50 and upward.
THIRD CLASS, $32.50.
Sailing List for 1913 now ready.
HENDERSON BROTHERS, 17-19 Broadway.

HOLLAND AMERICA LINE
Paris—London—Rotterdam.
Twin-screw sailings Tues. 10 A. M.
*Potsdam.....Oct. 29
†New Amsterdam.....Nov. 5
*Noordam.....Nov. 12
*Ryndam.....Nov. 19
*VIA BOULOGNE S/M.
†PLYMOUTH & BOULOGNE.
Office 39 B'way, N. Y.

BERMUDA
Where the Climate is perpetual Summer. Bathing, boating, fishing, drives, golf and every known entertainment. The ideal place to spend
A FALL VACATION
All-Expense Tours, including hotel, excursions, carriage drives, etc.
5 DAYS $27.50 up 8 DAYS $39.00 up 9 DAYS $41.50 up
By the well-known Royal Mail Steamer "Oruba," 10,317 tons displacement, 5,971 register. Sailings every five days in connection with Quebec S. S. Co. Tickets interchangeable.
CUBA, JAMAICA, PANAMA CANAL
And Other West India Ports.
THE ROYAL MAIL STEAM PACKET CO.
SANDERSON & SON, Gen. Agts., 21B State St. Thos. Cook & Son, 245 & 2389 Broadway & 264 and 553 Fifth Ave.; Raymond & Whitcomb, 225 5th Ave., N. Y., OR ANY STEAMSHIP TICKET AGENT.

EXCURSIONS AND TOURS.

PLEASURE CRUISES
WEST INDIES
PANAMA CANAL
MEDITERRANEAN
Plan now for your Winter tour and secure choice berths. Steamers leave at frequent intervals, 16-day cruises and longer. Full information at any of our offices.
Send for detailed programme.
THOS. COOK & SON
245 Broadway (opposite City Hall.)
264 Fifth Avenue (cor. 29th St.)
553 Fifth Avenue (near 46th St.)
2,389 Broadway (near 88th St.)
NEW YORK.
PHILADELPHIA, 137 So. Broad St.
Cook's Travellers' Cheques Are Good All Over the World.

All Expense Tours.
Old Point Comfort, Natural Bridge, Luray Caverns, Gettysburg, Washington, Atlantic City, etc., under our "Invisible Courier System," providing hotels, Pullmans, staterooms and sight-seeing features; available daily.
Itineraries arranged for any desired tour.
Frank Tourist Co.,
'Phone 4530 Franklin 396 Broadway, N. Y.

SIGHT SEEING YACHT "OBSERVATION" Around Manhattan Island daily. Battery Pier, 10.30, 2:30. Tel. Broad 3373.

STEAMBOATS.

FALL RIVER LINE
TO BOSTON $4.00
Lv. Pier 19, N. R., New York, daily at 5:00 P.M. Strs. COMMONWEALTH and PRISCILLA. Orchestra on each.
NEW LONDON (Norwich) LINE Via New London. Lv. Pier 40, N. R., ft. Houston St., week days only, 5:00 P. M.; Pier 70, E. R., ft. E. 22d St., 6:30 P. M. Strs. MAINE and CITY OF LOWELL.
NEW HAVEN LINE Lv. Pier 28, E. R., ft. Catharine St., week days, 2:45 P. M. Str. RICHARD PECK.
BRIDGEPORT LINE Week days, leave Pier 27, E. R., ft. Catherine St., 11 A. M. Str. NAUGATUCK.
Tickets, etc., at 171 Broadway, Transfer Tourist Offices and at Piers.
The New England Steamship Co.

"THE PUBLIC BE PLEASED."
REDUCED RATES VIA COLONIAL LINE
BOSTON Via Boat and Rail $2.50
Via Boat and Rail, Round Trip, $4.80
PROVIDENCE Boat Direct, $1.60
Round Trip, $3.00.
These rates include berth in either Gentlemen's or Ladies' Cabins. The Cabins are under the charge of competent Stewards and Stewardesses.
Steamer leaves New York from Pier 39, North River, foot West Houston St., daily, including Sunday, 5:30 P. M.
All Outside Rooms—Finest Service.
Uptown Office Broadway and 23d St.
Phone Spring 9491 and 9492.

CATSKILL EVENING LINES
For Catskill, Hudson, Coxsackie, and way landings. Daily, except Sunday. Pier 43, N. R., ft. Christopher St., 6:30 P. M.

HARTFORD LINE
[illegible]

PEOPLE'S LINE
CITIZENS' LINE
TO ALBANY & TROY
ONE WAY $1.50, ROUND TRIP, $2.50
Speedy, Palatial Steamers, every evening. Both steamers leaving Pier 32, N. R., (foot of Canal St.,) 6 P. M. No other stop.
Steamer C. W. MORSE leaves New York on even dates. ADIRONDACK on odd dates.
Sunday day boat leaves Pier 32, N. R., at 8:45 A. M.; West 132d St. 9:15 A. M. Special excursion to Poughkeepsie and return, Sunday, $1.00. Through fare by Sunday day boat to Albany, $1.50. The Hudson River is at its prettiest in October.
Excellent Cuisine and Music.
HUDSON NAVIGATION CO.
Pier 32, N. R. 'Phone Spring 9400.

BOSTON $2.40
BAY STATE LINE
Providence Direct, $1.50 | Worcester, $2.40
Outside Staterooms $1.00
Steel Steamships GEORGIA and TENNESSEE
Daily, including Sunday, 5.30 P. M.
From Pier 19, E. R. Phone 2700 Beekman.
City Ticket Office, 290 Broadway, N. Y.
Uptown Ticket Office, B'way and 23d St.

MAINE STEAMSHIP LINE
Fare Reduced; New York and
PORTLAND $3
In each direction; Limited Tickets, Staterooms accommodating two persons, $2.00; Berths, 50c. Steel Steamships North Land & North Star Leave Pier 14, N. R., ft. Fulton St., Tues., Thurs., and Sats., at 5 P. M. Return leave Portland same days at 6 P. M. A delightful 22-hour 400-mile trip. Tickets at Pier & 290 B'way.
Eastern Steamship Corporation

To ALBANY 50¢
THE ECONOMICAL WAY.
STEAMERS FRANK JONES, KAATERSKILL.
Leave Pier 46, N. R., Foot of W. 10th St., at 5:30 P. M.
W. 129th St. at 6 P. M. daily.
CAPITAL CITY LINE,
Pier 46, N. R. Phone Spring 507.

Central Hudson Line
For Newburgh, Po'keepsie, Kingston, and intermediate landings. Leave Franklin St., week days, 4 P. M.; West 129th St., 4:30 P. M. For Newburgh and Lower Landings, Franklin St., week days, 5 P. M.
SUNDAYS { Franklin St.....9:00 A. M. { West 129th St.....9:30 A. M.

$1 To Albany
Round Trip $1.50. Good 10 Days. Hudson River by Night. Commodious Strs. "Iroquois" & "Mohawk"; excellent service. Strs. Lv. W. Houston St. 5:30 P.M. W. 129th St. 6:00 P.M. Daily. Phone Spring 9226.
Manhattan Line

NORTH GERMAN LLOYD
Express Sailings Tuesdays
Fast Mail Sailings Thursdays
FOR LONDON - PARIS - BREMEN
Sailings on SATURDAYS for THE MEDITERRANEAN
THREE WINTER CRUISES TO THE Panama Canal and West Indies
JAN. 16 FEB. 20 MARCH 27
By the S. S. "Grosser Kurfuerst"
OELRICHS & CO., General Agents
5 Broadway, N. Y.

FRENCH LINE
Compagnie Generale Transatlantique
DIRECT LINE TO HAVRE-PARIS (France).
Sailing Every Thursday at 10 A. M.
From Pier 57, North River, foot of West 15th St.
*La Savoie.....Oct. 24 | ‡La Lorraine.....Nov. 14
‡France (new)...Oct. 31 | ‡France (new)...Nov. 21
*La Provence.....Nov. 7 | *La Touraine.....Nov. 28
*Twin-screw steamer. ‡Quadruple-screw steamer.
SPECIAL SATURDAY SAILINGS 3 P. M.
One class Cabin (II) and Third-class Passengers Only.
*LA TOURAINE.....October 26
General Agency, 19 State St., N. Y.

AUSTRO-AMERICAN LINE
MEDITERRANEAN ADRIATIC
VIA SOUTHERN TRACK
Between New York and ALGIERS, ITALY, GREECE, AUSTRIA. MARTHA WASHINGTON, November 16, KAISER FRANZ JOSEPH I., (new), December 7. Laura, Alica, Argentina, Oceania. Sailings usually Wednesdays.
PHELPS BROS. & CO., G. A., 17 Battery Pl., N. Y.

ALWAYS SOUTHERN ROUTE
FABRE LINE TO THE RIVIERA
AZORES, LISBON, NAPLES, MARSEILLES, Etc.
Weekly sailings (approx.) Write for Literature.
1st class rate, $75.00 & up. 2nd class $55.00.
JAS. W. ELWELL & CO., G. A., 17 State St., N. Y.

CLARK'S ORIENT CRUISE
By new Cunarder "Laconia," Feb. 15, $400 up for 71 days, including shore excursions.
Round World & South American Tours.
Frank C. Clark, Times Building, New York.

LLOYD ITALIANO
TO ITALY IN 11 DAYS.
Taormina, Oct. 23, Dec. 3; Mendoza, Nov. 16.
Rates $65, $70, $75, $80 and up.
C. B. RICHARD & CO., 31 B'way, N. Y.

CLARK'S TOURS AROUND THE WORLD.
$2,200 Tour starts Jan. 4. Departure is guaranteed, Small Party. Best Leadership. For Few Vacant Places address F. C. CLARK, Times Bldg., New York.

All Lines R. H. LOW, Agent. Regular Rates. 1123 B'way, N. Y. Tel. 1398 Mad. Sq.

SHIPPING AND MAILS

Miniature Almanac for To-day.

Sun rises..6:20 | Sun sets..5:09 | Moon sets..3:38

THE TIDES.

	High Water. A.M.	High Water. P.M.	Low Water. A.M.	Low Water. P.M.
Sandy Hook	5:23	5:41	11:37	11:47
Governors Island	5:49	5:58	12:18	12:00
Hell Gate	7:39	7:48	1:58	1:40

Arrived—Tuesday, Oct. 22.

SS Kais. Aug. Victoria, Cherbourg, Oct. 14.
SS Kaiser W. der Grosse, Bremen, Oct. 15.
SS Potsdam, Rotterdam, Oct. 12.
SS Minnehaha, London, Oct. 12.
SS Main, Bremen, Oct. 10.
SS Kroonland, Antwerp, Oct. 12.
SS Patris, Gibraltar, Oct. 11.
SS Advance, Colon, Oct. 15.
SS Grayson, Guantanamo, Oct. 16.
SS Saratoga, Havana, Oct. 16.
SS Obidense, Port Antonio, Oct. 16.
SS City of St. Louis, Savannah, Oct. 19.
SS Cherokee, Brunswick, Oct. 19.
SS Prinz Eitel Friedrich, Kingston, Oct. 17.

Incoming Steamships.

DUE TO-DAY.		
Friedrich der Grosse	Boulogne	Oct. 14
Manhattan	Antwerp	Oct. 8
Oruba	Kingston	Oct. 18
Koenig Albert	Naples	Oct. 11
El Sol	Galveston	Oct. 17
Prinz Eitel Friedrich	Kingston	Oct. 17
San Jacinto	Galveston	Oct. 17
DUE TO-MORROW.		
Majestic	Southampton	Oct. 16
Curityba	Cardenas	Oct. 17
Bayamo	Tampico	Oct. 14
Iris	Antwerp	Oct. 6
Zulia	Mayaguez	Oct. 19
Comus	New Orleans	Oct. 19
Bermudian	Bermuda	Oct. 22
DUE FRIDAY.		
France	Havre	Oct. 19
Clement	Para	Oct. 12
Marengo	Hull	Oct. 9
Trignae	Dundee	Oct. 10
Monterey	Havana	Oct. 22
City of Atlanta	Savannah	Oct. 22
DUE SATURDAY.		
Carmania	Liverpool	Oct. 19
St. Louis	Southampton	Oct. 19
Ambria	Algiers	Oct. 10
Himalaya	Almeria	Oct. 10
San Guglielmo	Naples	Oct. 12
Baron Jedburgh	Algiers	Oct. 10
El Rio	Galveston	Oct. 20
Roma	Horta	Oct. 19
Prins Willem IV	St. Marc	Oct. 21
Asiatic Prince	Port of Spain	Oct. 16
Concho	Galveston	Oct. 19
Stampalia	Palermo	Oct. 14

Outgoing Steamships.

	Mails Close.	Vessels Sail.
SAIL TO-DAY.		
Mauretania, Liverpool	—	1:00 A.M.
Philadelphia, San Juan	8:30 A.M.	12:00 M.
Almirante, Jamaica	9:30 A.M.	12:00 M.
Grenada, Trinidad	10:00 A.M.	12:00 M.
Antilles, New Orleans	—	12:00 M.
Argentina, Naples	—	1:00 P.M.
Sabine, Galveston	—	1:00 P.M.
Taormina, Naples	—	12:00 M.
SAIL TO-MORROW.		
Savoie, Havre	7:00 A.M.	10:00 A.M.
Baltic, Liverpool	8:30 A.M.	12:00 M.
Mexico, Havana	9:00 A.M.	12:00 M.
Albingia, Inagua	1:00 P.M.	3:00 P.M.
Birma, Libau	—	3:00 P.M.
Oscar II., Christiansand	—	2:00 P.M.
Carpathia, Naples	—	12:00 M.
Principe di Piemonte, Naples	—	11:00 A.M.
El Sud, Galveston	—	12:00 M.
City of St. Louis, Savannah	—	3:00 P.M.
SAIL FRIDAY.		
Korona, St. Thomas	11:30 A.M.	2:00 P.M.
Matanzas, Tampico	—	12:00 M.
Arapahoe, Jacksonville	—	1:00 P.M.
SAIL SATURDAY.		
Philadelphia, Southampton	6:00 A.M.	9:30 A.M.
Majestic, Southampton	8:30 A.M.	12:00 M.
Carolina, San Juan	9:00 A.M.	12:00 M.
Stephano, St. John's	8:30 A.M.	11:00 A.M.
Carrillo, Jamaica	9:30 A.M.	12:00 M.
Havana, Havana	10:00 A.M.	1:00 P.M.
Venetia, Pernambuco	10:00 A.M.	1:00 P.M.
Prinz Eitel Friedrich, Jamaica	11:00 A.M.	2:00 P.M.
Advance, Colon	11:30 A.M.	3:00 P.M.
Bermudian, Bermuda	12:00 M.	2:00 P.M.
Sant' Anna, Naples	—	3:00 P.M.
Orotava, Jamaica	—	1:00 P.M.
Friedrich der Grosse, Bremen	—	11:00 A.M.
America, Naples	—	11:00 A.M.
City of Atlanta, Savannah	—	3:00 P.M.
Perugia, Naples	—	2:00 P.M.
Comanche, Jacksonville	—	1:00 P.M.
Columbia, Glasgow	—	9:00 A.M.
Creole, New Orleans	—	12:00 M.
Minnehaha, London	—	10:30 A.M.
El Occidente, Galveston	—	12:00 M.
Touraine, Havre	—	3:00 P.M.
Floride, Havre	—	3:00 P.M.
President Grant, Hamburg	—	10:00 A.M.
Lampasas, Tampa	—	1:00 P.M.
San Jacinto, Galveston	—	1:00 P.M.

Supplementary mails are open on the piers of the American, English, German, and French transatlantic lines until within ten minutes of the hour of sailing.

By Marconi Wireless.

SANDY HOOK, N. J., OCT. 22.

SS Majestic, Southampton to New York, was 808 miles E. at 7 A. M.; due 24th, 8 A. M. White Star Line.

SS Friedrich der Grosse, Bremen to New York, was 586 miles E. at noon; due 24th, 8:30 A. M. North German Lloyd.

SCOTLAND LIGHTSHIP.

SS San Marcos, Mobile to New York, passed Alligator Light at 6:35 P. M. Mallory Line.

SS Comus, New Orleans to New York, was 284 miles S. W. of Diamond Shoals at 7 P. M. Morgan Line.

SS Comanche, Jacksonville to New York, was 579 miles S. at 7 P. M. Clyde Line.

SS San Jacinto, Galveston to New York, was 106 miles S. at 7 P. M. Mallory Line.

SS Monterey, Vera Cruz to New York, was 111 miles N. E. of Havana at 8 P. M. Ward Line.

Foreign Ports.

Arrived.

SS Orange Prince, at Bahia Blanca, Oct. 17.
SS Aragonia, at Takado, Oct. 18.
SS Earl of Forfar, at Buenos Aires, Oct. 19.
SS City of Baroda, at Kobe, Oct. 21.
SS Wray Castle, at Shanghai, Oct. 21.
SS Anglo-Mexican, at Cape Town, Oct. 22.
SS Belgrano, at Buena Ventura, Oct. 20.
SS Minnetonka, at London, Oct. 21.
SS Stolzenfels, at Adelaide, Oct. 21.
SS Finland, at Antwerp, Oct. 22.
SS Royal Prince, at Algoa Bay, Oct. 20.
SS Terence, at Rio Janeiro, Oct. 20.
SS Breiz Hull, at Melbourne, Oct. 21.
SS Galileo, at Hull, Oct. 21.

Sailed.

SS Indrakula, from Kobe, Oct. 20.
SS Bermudian, from Bermuda, Oct. 22.

Passed.

SS York Castle, New York for Cape Town, passed St. Helena.
SS River Leander, for New York from Smyrna, passed Gibraltar.

Transpacific Mails.

Destination and Steamer.	Mails Close in New York.	
Japan, Korea, and China (specially addressed only) (via Tacoma)—Canada Maru	Oct. 25	6:30 P.M.
Japan, Korea, and China (via Seattle)—Protesilaus	Oct. 25	6:30 P.M.
Hawaii (via San Francisco)—Honolulan	Oct. 25	6:30 P.M.
Fiji Islands, Samoan Islands, New Zealand, and Australia (except West) (via Vancouver)—Marama	Oct. 25	6:30 P.M.
Hawaii, Japan, Korea, and China (via San Francisco)—China	Oct. 28	6:30 P.M.
Guam and Philippine Islands (via San Francisco)—U. S. Transport	Oct. 31	6:30 P.M.
Japan, Korea, China, and Philippine Islands (via Vancouver)—Monteagle	Oct. 31	6:30 P.M.
Japan, Korea, and China (via Seattle)—Sanuki Maru	Oct. 31	6:30 P.M.
Tahiti, Marquesas, Cook Islands, and New Zealand, and specially addressed mail for Australia (via San Francisco)—Aorangi	Nov. 8	6:30 P.M.
Hawaii, Samoan Islands, New Zealand, and Australia (except West)—(via San Francisco)—Ventura	Nov. 14	6:30 P.M.

For Latest Shipping News See Page 1.

FOREIGN HOTELS AND RESORTS.

England.

SAVOY HOTEL
LONDON, ENGLAND.
THE FAVORITE RESORT OF ALL AMERICANS IN EUROPE.

Italy.

CONTINENTAL HOTEL
Rome

Monte Carlo.

MONTE CARLO—HOTEL BEAU RIVAGE—Splendid view. First-class hotel, with all American comforts. Hot and cold water in all rooms. Apartments with bath and sitting rooms. OTTO ROHRER, New Proprietor.

Grasp Your Chance

A small Help Wanted advertisement on this page may offer the opportunity of a lifetime to some able worker. Study the Want advertisements daily if you want to find an opportunity to better your position and station in life.

The type used for **"Wants"** is called **agate**. By counting seven words to the line in small type, or four words if set in capitals, you may readily estimate what your advertisement will cost you by consulting the following table of

Advertising Rates.

CLASSIFICATION.	Per Agate Line.
Agents Wanted	$0.20
Boarders & Board Wanted	.20
Business Notices	.30
Business Opportunities	.30
Country Board	.25
Dogs, Birds, Poultry	.25
Employment Bureaus	.25
For Sale	.25
Help Wanted	.15
Horses and Carriages	.25
Lost, Found, Rewards	.30
Pianos and Organs	.25
Purchase and Exchange	.30
Rooms to Let or Wanted	.20
Situations Wanted	.15
Yachts, Vessels	.25

Lost

STOLEN.—Monday evening, front of Hotel Frederick, 210 West 56th St., Warren-Detroit five-passenger touring car; dark blue body, gray wheels; $100 reward for return, or information leading to recovery. W. M. Roberts, 1,784 Broadway. 'Phone 5392 Columbus.

LOST—$5,000 reward will be paid and no questions asked, to gentleman who escorted lady to 9th Av. and 23d St. for the return of jewelry taken away by mistake; communicate or return pawn ticket to Charles Smith, 401 W. 23d St.

LOST—In Riker's drug store, corner Dey St. and Broadway, pocketbook containing pawn tickets and two $1 bills; reward for same. A. Polanco, Auditors' Dept., Panama R. R. Co., 24 State St.

LOST—On Monday night, gold watch and fob, hunting case, Broadway, between 29th and 42d Sts. and Madison Av.; marked "M. L. B."; back "1890"; liberal reward. 341J Astoria, N. Y.

LOST—Black leather wallet, Saturday night at Folies Bergere; payment stopped on check; papers valuable to owner only; liberal reward. W. J. Lawrence, Harriman National Bank.

LOST—On Saturday evening, diamond bar pin, pearls on end, on 69th St., between Columbus and 8th Avs., or north-bound 8th Av. car; reward. 70 West 69th St.

LOST—Lady's pearl brooch, diamond centre, Fulton St., Brooklyn, or Bay Ridge train, Saturday afternoon; reward. Mansfield, 7,325 14th Av., Brooklyn.

LOST—Oct. 19, 5th Av., between 37th-39th Sts., gold heart and chain, monogram "I. M. G."; reward. Ida M. Gerber, 461 West 164th. Tel. 2423 Audubon.

LOST—Left in taxicab going from Shanley's last Friday night, yellow silver mounted malacca cane; $3 reward. Franklyn & Co., Brokers, Hotel Belmont.

LOST—Liberal reward for return lady's billfolder containing sum of money and check; also personal cards and address. AA 162 Times.

LOST—Single-stone diamond ring; engraved, "F. W. C. to E. M. A., 1909"; $75 reward for its return to Schumann's Sons, 716 5th Av.

LOST—Diamond horseshoe pin on Riverside, 90th St. Please return the same to Mrs. E. J. Myers, 322 West 78th St. Liberal reward.

LOST—Black bag, 125th St. crosstown line, Monday evening; initials "E. J. S." Edward J. Swords, 381 4th Av., for reward.

LOST—Bracelet of varied colored stones in Van Cortlandt Park Sunday; reward. 73 West 47th St.

LOST—Open face, gold watch, monogram G. P. H.; reward. Georgia P. Hubbs, Hempstead, L. I.

LOST.—Gold watch, monogram "D. N." Return to 65 Central Park West. Reward.

LOST—Vicinity Battery, "S. A. E." fraternity pin; liberal reward. Box Z 106 Times.

Lost and Found, Cats, Dogs

LOST—On Oct. 18, in Pelham Manor, near New York Athletic Club, dog, red Pekinese, female; answers name Sannie; liberal reward; no questions asked. Mrs. A. M. Hunter, Pelham Manor. 'Phone 1444—Pelham.

LOST—A little white woolly dog, short tail, black nose and eyes; answers to name of "Billy"; reward. 335 Lexington Av.

LOST—White poodle, 21st St., 7th Av.; female; reward. 216 W. 21st. Pelletier.

UNWANTED DOGS AND CATS should be taken to the A. S. P. C. A. Shelter for Animals, Ave. A and 24th St., or to the receiving station at 37 East 135th St. Owners of lost dogs and cats and responsible persons wishing to secure pets should apply at the Shelter.

Business Opportunities

DO YOU WANT

A sure income for life—a fine home—absolute independence in a most delightful climate, where living is one continuous pleasure?

Let us tell you how this is within your reach on a tract of our IRRIGATED CALIFORNIA LANDS in the beautiful Sacramento Valley of

CALIFORNIA.

Five to ten years to pay for it—no crop failures—no droughts.

We turn on the water when needed and turn it off when through.

Write for particulars or call and see our exhibits.

KUHN IRRIGATED LAND COMPANY,
501 Fifth Avenue, cor. 42d St.
NEW YORK CITY.

A man with $500 to $5,000 will receive very attractive proposal to take part in a manufacturing business whose product has universal demand; practically no competition and fine profit; only principals who mean business need answer. A A 77 Times.

$1,000 to $3,000 required, without services to enlarge plant and take care large orders now on books, by concern manufacturing advertising article for which there is great demand at very profitable price. Z 86 Times.

Partner wanted in a loose-leaf and manifold office; $3,000 required; reliable men; no experience; give full particulars. S 284 Times Downtown.

$2,500 required in established business; this is a first-class opportunity; call, don't write. Room 1, 1,188-1,190 Fulton St., Brooklyn.

Partner wanted for a touring business, with $3,000 to $5,000; good investment and profits. Write to AA 174 Times.

Age 32; will invest capital and services in established business. AA 167 Times.

For Sale—Miscellaneous

TYPEWRITERS RENTED
3 MONTHS FOR $5.00

and upwards. We also have them to sell. All makes. All prices. Latest models. Fully guaranteed. Liberal allowances for machines taken in exchange. Send for catalogue.

THE TYPEWRITER EXCHANGE,
AMERICAN WRITING MACHINE CO.
10 Barclay St. | 345 Broadway.
Tel.—6353 Cortlandt. | Tel.—5408 Franklin.

Slightly used office furniture, safes, typewriters, adding machines, cash registers, multigraphs, filing cabinets, neostyles, addressograph, wardrobes. Nathan's, 102 Worth, near Broadway.

Big stock of second-hand office furniture; roll, flat, typewriters' and bookkeepers' desks, chairs, tables, filing cabinets, hat trees, partitions, and railings. Quick & McKenna, 6 Reade St.

Private party will sacrifice solid gold mesh bag set with diamonds and emeralds; seen by appointment; no dealers. AA 73 Times.

150 typewriters, costing $100 each new, now $5 and up; 25 drop-leaf typewriter cabinet desks; selling out. 393 Broadway.

Excellent typewriters rented: three months, $4.50; cash bargains; repairing. Durant-McLean Co., 265 Broadway.

City Houses to Let—Unfurnished

14th, 322 West, (between 8th, 9th Avs.)—Rare chance for boarding or furnished (24) room house; long established; decorated to suit; can be seen any time; house open. Apply Hugh King, owner, 15 William St.

Private house, adjoining Broadway, suitable business; 120 West 65th St. Martin, 1,947 Broadway.

Country Houses Unfurnished

An attractive home at Rose Villa; newest design; seven rooms and storage room; brand new house; just completed; every possible convenience, including sun parlors, vacuum cleaners, built-in-bookcases, electricity, steam, special ventilation; beautiful fixtures, handsome decorations, hardwood throughout; large gardens; rental $55. Immediate possession. FEIST & FEIST, Managing Agents, 738 Broad St., Newark, N. J.

Pianos and Organs

STEINWAY mahogany upright piano in excellent order; will sell for $125. 319 W. 42d St.

Boarders Wanted

East Side.

15TH ST., 210 EAST, Stuyvesant Park.—Large and small rooms, with excellent board; telephone; references.

21ST ST., 145 EAST, (Gramercy Park.)—Large sunny rooms, private bath; steam; excellent table; reference.

54TH ST., 13-15 EAST.—Boarding for particular people; unexcelled residentially; centrally located; moderate rates; cuisine service the best; references. 7257 Plaza.

80TH ST., 40 EAST.—Beautiful suites; other rooms; elevator; parlor dining; excellent table; reasonable.

MADISON AV., 69.—Hotel appointment; homelike environments; table choice, abundant; special rates to families.

West Side.

FIFTH AV., 46.—Comfortable, large, small rooms; excellent table; steam heat; telephone; table guests.

16TH ST., 20-22-33 WEST.—Large and small rooms; well furnished; unexcelled board; telephone.

39TH ST., 49 WEST.—Heart shopping district; convenient theatres; high-class home cooking; table board.

44TH ST., 260 WEST, (Alliance House.)—"Quiet place for quiet people." Single rooms, including board, $10 per week; use of bath; suites consisting of parlor, sleeping apartments, private bathrooms, $30 up per week, including board for two; other double rooms; steam heat throughout; elevator service. Phone 793 Bryant.

46TH ST., 309 WEST.—Three very desirable rooms, single, double; good board; also table board.

47TH ST., 68 WEST.—Large and small rooms, suites; well furnished; all improvements; some cooking.

48TH ST., 117 WEST.—Large, single rooms, private baths; house, table strictly first class; references.

49TH, 68 WEST.—Established 24 years; rooms and suites, private baths, telephones, superior table.

53D ST., 57 WEST.—Very attractive connecting rooms; single, en suite; two gentlemen; couple; references.

64TH ST., 167 WEST.—Attractive rooms; running water; comfortable home environments; table guests; reasonable; telephone.

71ST ST., 62 WEST.—Desirable large and small rooms, with board; references.

72D ST., 152 WEST.—Attractive south rooms, board, for girls studying music, art, drama, &c.; choice location; cultured surroundings; highly recommended; moderate.

72D ST., 150 WEST.—Fall, Winter; desirable large, small rooms; board; parlor dining room; references.

72D ST., 242 WEST.—Very desirable, handsome large room; private bath; superior table; references exchanged.

73D ST., 102 WEST.—Attractive rooms; bath, exceptional meals; table guests; reasonable; Jewish.

73D ST., 136 WEST.—Desirable, well-furnished single and double rooms; quiet, refined surroundings; references.

76TH ST., 105 WEST.—Large, small, sunny rooms; refined neighborhood; parlor dining; table guests; reasonable.

76TH ST., 237 WEST.—Large and small rooms; table board; excellent table.

76TH, 249 WEST.—Large room, with private bath; parlor dining; references.

77TH ST., 104 WEST.—Attractive, large room; private bath; southern exposure, medium, small; table guests.

77TH ST., 116 WEST.—New management; large room; private bath; medium room; references; table guests.

78TH ST., 164 WEST.—Nicely furnished second floor large front room; excellent board; table board.

79TH ST., 121 WEST.—Rooms, with board; large, sunny room.

80TH ST., 123 WEST.—Cheerful, sunny rooms; private bath; hot water supply; excellent home cooking; family tables; parlor dining; table guests; references.

80TH ST., 143 WEST.—Large second floor front; southern exposure; bay window; Park view; references.

83D ST., 23 WEST.—Large, small rooms; select Jewish house; references. Schuyler 4837.

83D ST., 11 WEST.—Warm, well appointed rooms; every convenience and comfort; delightful home environment; secluded as private residence. Telephone Schuyler 5326.

86TH ST., 137 WEST.—Can accommodate two adults in exclusive, refined Jewish home; easy access Subway, elevated, surface lines; reference.

86TH ST., 524 WEST, (West End Av.)—Special rate; entire floor to young gentlemen; references.

91ST ST., 54 WEST.—Elegant large warm room; handsomely furnished; every convenience; telephone, superior board.

93D ST., 134 WEST.—Table board; excellent service; home cooking; also rooms. Telephone 3596 Riverside.

95TH ST., 62 WEST.—Large, small rooms; German-American family; parlor dining room; table guests.

96TH ST., 61 WEST.—Large front, sunny rooms, with bath; reasonable rates; fine table.

102D ST., 316 WEST.—Large room, beautifully furnished; private residence; electricity; attentive service; Southern cooking; private bath; dressing room. 'Phone 6673 Riverside.

103D ST, (cor. West End, 879.)—Large, bright room; all conveniences; splendid cuisine; rates moderate.

105TH ST., 309 WEST.—Beautifully equipped new private dwelling, overlooking Hudson; absolutely perfect for comfort and convenience; good home table; moderate.

113TH ST., 611 WEST, (Near Drive.)—In private family, two handsomely furnished rooms, excellent board; double room, $25; single, $15. Apartment 61. Telephone 7144 Morningside.

113TH ST., 541 WEST, (Near Columbia.)—Double, single rooms; suitable two, three; table guests; home cooking.

115TH ST., 604 WEST.—Minute Subway; newly decorated and furnished front rooms; elevator. Wells.

137TH, 602 WEST.—Broadway Subway; exceptionally large front room; German cooking; elevator. Apt. 43.

140TH ST., 455 WEST.—Large rooms; electricity; private bath; unexcelled cuisine; table guests; references.

A.—A.— THE EVELYN LODGE.
Charming Winter home; exclusive residence; elegant rooms; every luxurious convenience; superb dining room; excellent chef and service; 20 minutes Broadway; delightful trip; fare 5 cents; rates moderate. 71 Central Av., Tompkinsville, S. I. 'Phone 379 Tompkins.

A.—A.—WHEELOCH MANSION.
158th St., Hudson; Subway two blocks; very large room, four windows; hot and cold water; shower; small room; vegetable, hennery; 7 acres ground. Telephone 943 Audubon.

A SUITE or single rooms in a very refined private house on West 86th St., convenient to either Subway or elevated station; references required. Z 13 Times.

ACROPOLIS HOTEL, 519 WEST 123D, near Riverside; single rooms, suites; excellent table board optional; telephone; reasonable.

RIVERSIDE DRIVE, 855.—Woodbury, two blocks north of 157th St. Subway; beautiful grounds. Audubon 4412.

UNUSUAL opportunity for couple or two gentlemen, desiring large, handsome room; exceptionally good food, with American family. 'Phone 5262 Riverside; references.

WAVERLEY PLACE, 101.—Large rooms, baths; overlooking square; sunny, comfortable; first-class American table.

WEST END AV., 916.—Connecting rooms; well furnished; conveniences; exceptionally good food; moderate; references.

Brooklyn.

PIERREPONT ST., 76.—Large rooms; private bath; excellent table. 'Phone 1159W Main.

Country Board

Long Island.

SHEEPSHEAD BAY.—The Calvert, Emmons Av.—Unrivaled situation, overlooking ocean; open throughout year; excellent cuisine; dinners for automobile parties a specialty. Telephone 742 Coney.

Douglaston.—Douglas Manor Inn; delightful all-year residence; comfortable, homelike, convenient. Telephone, Flushing 290.

WANTED—In vicinity of west side "L," in refined neighborhood, by young Christian couple, room and boarding accommodations with refined family. A A 136 Times.

Country Board Wanted

LADY with infant child desires comfortable room with board in heated house with modern conveniences; not more than thirty minutes' ride from city. Address C. J., 263 West 125th.

A lady with studious habits desires a moderate-priced sunny room in the home of a private family near New York; Park Hill, Yonkers, preferred. AA 166 Times.

Furnished Rooms

East Side.

19TH ST., 234 EAST.—Large room; bathroom practically adjoining; steam heat; electricity; telephone; $7.

43D ST., 13 EAST, (opposite Hotel Manhattan.)—Large rooms, with and without private baths; references.

43D ST., 132 EAST.—Neatly furnished rooms; all improvements. Bowe.

45TH ST., 25 EAST.—ROOMS WITH, WITHOUT BATH; GENTLEMEN; REFERENCES.

FURNISHED ROOM, $5, $6, and $7 a week; with board, $12, $14, and $15 a week; hotel service. 15 and 19 East 17th St.

Furnished Rooms

East Side.

LEXINGTON AV., 586, (52d.)—Homelike rooms; also back parlor, bath; breakfast; telephone; references; select.

LEXINGTON AV, 148, (near 30th St.)—Two connecting back parlors; running water; telephone; references.

West Side.

7TH AV., 2,441.—Married couple have newly furnished room, with heat, electricity, telephone; convenient to Subway and elevated; reasonable. Heller.

9TH ST., 17 WEST.—Private house; charming suite for bachelors; electricity; telephone; location unsurpassed; references.

9TH ST., 41 WEST.—Large room, with private bath; suitable three gentlemen; other rooms; telephone.

12TH ST., 70 WEST.—Desirable rooms; large and small; all conveniences.

16TH ST., 51 WEST.—Newly decorated double and single rooms; running water; telephone 5243 Chelsea.

16TH ST., 31 WEST.—Parlor for doctor or studio; also large, small rooms.

21ST ST., 354 WEST.—Large double room; two large connecting rooms; every convenience; perfect service.

48TH, 107 WEST.—Elegantly furnished large room; running water; strictly first-class house; references.

52D ST., 238 WEST of Broadway.—Newly furnished, small and large rooms; bath; southern exposure.

52D ST., 231 WEST.—Parlor floor; private bath, all conveniences; near Broadway and Subway.

56TH ST., 44 WEST.—Handsomely furnished rooms, second floor; references.

58TH ST., 126 WEST.—Parlor floor; studio or doctor; large, small rooms; telephone; conveniences.

58TH ST.—Magnificently furnished room near 5th Av.; private bath; electricity, telephone, breakfast. F. M., B B 11 Times.

58TH, 318 WEST.—Large rooms, newly furnished; also parlor with piano; plenty heat; telephone.

58TH ST., 222 WEST.—Parlor with bedroom; other rooms; gentlemen or couple.

68TH ST., 38 WEST.—Rooms exquisitely kept and best service that New York affords for men with good references desiring permanent residence.

69TH ST., 143 WEST.—Attractive front room in exclusive apartment; shower, telephone, electricity; breakfast. Wild.

71ST ST., 120 WEST.
Suite, parlor floor; private bath.

73D, 112 WEST.—Large rooms, well furnished, second floor; conveniences; near "L" and Subway.

73D ST., 103 WEST.—Well-furnished, large, medium rooms; private house; telephone; references.

76TH ST., 125 WEST.—Handsomely furnished rooms in refined neighborhood; breakfast optional; telephone; references.

76TH ST., 100 WEST.—Attractive room; private family; accommodate gentleman; board optional; homelike; telephone. Jacobs.

77TH ST., 109 WEST.—Front parlor, elegantly furnished, private house; telephone; all conveniences; accessible; moderate.

80TH ST., 144 WEST.
Brand new, furnished, extra large room; private bath; unsurpassed cuisine; small tables; all conveniences.

80TH ST., 122 WEST.—Bachelor home, large, handsome room bath; select, private house; references exchanged.

81ST ST., 108 WEST.—Pleasant rooms; private house; hot and cold water; conveniences; reasonable; reference.

81ST ST., 200 WEST.—Attractive large and single rooms, all conveniences; every comfort. Tennant.

81ST, 164 WEST.—Large second story front, one or two; also smaller rooms; gentlemen.

82D ST., 27 WEST.—Exceptionally comfortable, sunny rooms; refined, homelike surroundings; breakfast optional; references.

82D ST., 41 WEST.—Desirable and attractive rooms in well-appointed private house; references exchanged.

82D ST., 8 WEST.—Select, homelike, excellent service; for gentlemen; private table optional; large and medium front room.

82D ST., 182 WEST, (Pontiac Apt.)—Newly furnished room; one flight; $4. Bonis.

84TH ST., 103 WEST.—Large room, newly carpeted; steam heated apartment; $4; running water. Turner.

84TH ST., 29 WEST. OCHS.
Bright, attractive room; refined private family; telephone.

85TH ST., 106 WEST.—Handsomely furnished, second floor front room, near bath; also large, fourth floor front room, for gentlemen only, in private family; telephone; references.

85TH ST., 140 WEST.—Elegantly furnished large, small rooms; suitable two; private; Subway, "L"; telephone.

91ST ST., 64 WEST.—Elegantly furnished rooms; shower bath; refined private house; references.

93D ST., 10 WEST.—View for twenty blocks; beautifully furnished room; elevator; "L." Brien.

93D, 137 WEST.—Private residence, large and medium room; running water; elevated, Subway; references.

93D ST., 177 WEST.—Newly furnished large room; private bath; smaller rooms; steam; telephone; "L," Subway.

93D ST., 250 WEST, (Cor. Broadway.)—Private family in high-class apartment will let single rooms; gentlemen; reasonable. Hale.

93D ST., 35 WEST.—Large and small front rooms; running water; "L," telephone; $3-$5.

95TH ST., 145 WEST.—Large, alcove room; southern exposure; running water; three windows; private house.

96TH ST., 36 WEST.—Newly furnished rooms conveniently located; board optional. E. Kane.

99TH ST., 244 WEST, (Cor. Broadway.)—One room or two connecting outside rooms, well furnished; running water, telephone, electric light, elevator; near Subway. C. B.

100TH ST., 253 WEST.—Attractively furnished room, adjoining bath, lavatory; electricity; private house.

103D ST., 145 WEST.—Private house; large beautiful rooms; suitable for two; all conveniences; Subway and elevated stations; telephone; references.

104TH ST., (80 Manhattan Av.)—Attractively furnished, newly decorated, single room; "L"; board optional. Allen.

105TH ST., 151 WEST.—Unusually large, sunny front room; elevator apartment; near Subway, L. Underhill.

105TH ST., 248 WEST.—Attractive, facing Broadway; elevator, telephone, electricity; reasonable; gentlemen only; references. Snyder.

107TH, 220 WEST.—Bright, attractively furnished room; elevator apartment; private family; references. Apartment 35.

109TH ST., 304 WEST, (near Riverside.)—Private house; electric lighted; handsomely furnished rooms; reasonable.

112TH, 601 WEST.—Studio, elegantly furnished, for rent; refined neighborhood. Apartment 1—F. Musician.

112TH ST., 536 WEST.—Pretty, sunny rooms; refined family; elevator, shower. 7080—Morningside. Armstrong.

112TH, 601 WEST, (Corner Broadway.)—Refined, outside, sunny room; every convenience. Apartment 1F.

112TH ST., 511 WEST.—Large, sunny, steam-heated, elevator; $5. 3583—Morningside. Clark.

113TH ST., 622 WEST.—High-class apartment; single room or en suite; near Riverside Drive. Apartment 31.

114TH, 514 WEST.—Attractive, new room; excellent table; private family; elevator; $10. Apt. 3.

114TH ST., 528 WEST.—Bright, sunny rooms, private house, near Columbia University; all conveniences.

115TH, 410 WEST.—Single room, with lavatory; near bath; light; quiet; closet; near Subway and "L"; private family; business men. Deming.

116TH ST., near Riverside and Subway.—Large front room; gentlemen. 'Phone 3596 Morningside, apartment 24.

116TH, 620 WEST.—Attractive rooms; refined neighborhood; southwest exposure; all conveniences; moderate. A. A., 26 Times.

118TH, 405 WEST.—Attractive rooms; high-class elevator apartment; all conveniences; reasonable. Apartment 41.

118TH ST., 414 WEST, (near Columbia.)—Elevator, telephone; single rooms, $3.50; double, $5.50. Smith.

118TH, 430 WEST.—Newly furnished, large and small rooms; reasonable; elevator. Apt. 74.

119TH, 422 WEST.—Newly furnished, large and small rooms; reasonable; elevator. Inquire Apartment 1.

119TH ST., 419 WEST, (Morningside Heights.)—Gentleman wishes to rent one of three rooms, bachelor apartment; every comfort and convenience; high, open outlook. Apartment 8A, (evenings.)

121ST ST., 420 WEST.—Large parlor, suitable for one, two gentlemen, or one, two ladies.

122D, 540 WEST (Broadway.)—Attractive corner rooms; homelike; fine view; elevator; references. Apartment 61.

122D ST., 135 WEST.—Large front rooms, southern exposure; twin beds; shower; board optional.

122D ST., 416 WEST.—Newly furnished south room; elevator; electricity; reasonable. Apartment 31.

122D, 523 WEST.—Attractive room; shower, elevator, electricity, telephone; family two adults. Apartment 32.

123D, 243 WEST.—Handsomely furnished room; modern, private house; terms moderate; gentleman.

123D ST., 160 MORNINGSIDE AV.—Large, sunny outside rooms, $3.50-$4.50. Mitchell.

Furnished Rooms

West Side.

124TH ST., 542 WEST.—Bright room; private family; elevator; all conveniences; $3. Apartment 43.

137TH ST., 611 WEST.—Suites, private baths, single rooms; running water; hotel service. Pierson.

137TH, 622 WEST.—Well-furnished room; elevator apartment; gentleman only; breakfast if desired. Ernst.

141ST ST., 611 WEST.—Beautifully furnished, square room; private family; breakfast optional; gentlemen. Nichols.

142D ST., 600 WEST.—Large, newly furnished rooms; dressing room with running water; $6.50-$4.50; elevator, electricity, telephone; fine location; near restaurant; permanent. Call 3 till 9. Apartment 32.

144TH ST., 550 WEST.—Newly furnished rooms; near Subway; telephone. Apartment 65.

144TH ST., 565 WEST, (cor. Broadway.)—Newly furnished; private family; gentleman; call evenings. 2F.

ALLERTON HOUSE,
(for Bachelors Only.)
300-304 West 22d St.
Affords high class hotel & club conveniences at rooming house prices. New fireproof building, all conveniences, elevator, hot and cold running water in every room, tub & shower baths. Every room an outside room. Restaurant attached.
SINGLE ROOMS, $4.00 TO $7.00 WEEKLY.
Rooms for two, $3.00 to $3.50 weekly each.
Inspection invited.

A PRIVATE FAMILY living in the Eighties will let furnished a large room with private bath, also two smaller rooms, to responsible gentlemen. Address Owner, Box AA 172 Times.

PLEASANT room in elevator apartment; $3.50 to permanent party. Burgess, 181 Claremont Av., near 125th St.

PRIVATE FAMILY, centrally located, offers large, sunny room, all conveniences, to gentleman desiring quiet, refined surroundings; breakfast. Telephone 3536—Riverside.

RIVERSIDE DRIVE, 552, (block subway.)—Strictly modern apartment, overlooking Hudson; large room; reasonable. Button.

SUITE of parlor, bedroom, bath; electric light, telephone; private house. 58 East 53d.

THE NEW YORK,
22 West 60th St. Tel. 5891—Columbus.
Single rooms, adjoining bath, $4-$5 weekly.
Parlor bedroom, private bath, $5-$15 weekly.

WEST END AV., 611.—Delightful, large room; private bath; electric light; parquet floor; near 91st Subway; private family; reference. Telephone 6752 Riverside.

Unfurnished Rooms—To Rent.

STUDIOS and rooms, suitable light housekeeping, baths; elevator all time; $15 to $75. 1,947 Broadway, (66th "L" and Subway stations.)

44th St., 25 East.—Large room and bath in private house.

Apartments to Let
Unfurnished

West Side.

9TH ST., 40 WEST.—Apartment 8, fourth floor; seven rooms and bath; all modern conveniences; very bright and attractive; $60 per month. Apply to N. L. Herrick, 60 Wall St. Phone John 2857.

159TH ST., 478 WEST, Southeast Corner St. Nicholas Av.—Seven large, light, outside, corner rooms; all improvements; select families; $38-$42.

92D ST., 206 WEST.
Seven rooms and two baths, all outside rooms; elevator service; fireproof building; concession to good tenant. Apply Superintendent.

Wadsworth Av., 86-88.—Cheapest rents Washington Heights; corner rooms, all light; all improvements; 5, 6 rooms, $28-$42. Broadway Subway to 181st St. Janitor.

109th St., 247 West.—Four rooms, bath; new decorations; steam heated; halls and closets; near Broadway and Riverside Drive; $22. Janitor.

107th St., 5 and 7 West.—Very desirable 6 rooms, bath, steam heat, hot water; $30 to $35. Janitor, or Belknap, 204 West 83d St.

Near Times Square—5 rooms and bath, $30; 4 rooms and bath, $25; hot water, steam heat. Office, 323 West 42d St.

Parlor and basement floors, heated, $42; private brownstone block. 37 West 130th St., (Lenox.)

A seven and bath apartment, $50; adjoining Broadway; three stairs. 128 West 66th St.

93d St., 46 West.—Seven very light, large rooms and bath; $50.

East Side.

43d St., 130-140 East.—7-8 rooms and bath, $65-$67.50 monthly; handsomely decorated; parquet floors, steam heat, hot-water supply, all improvements; one block from Grand Central Depot, Grand Central Subway express station, and 3d Av. elevated station. Apply agent, 395 Lexington Av. Open Sundays.

Furnished

THREE LARGE ROOMS AND BATH.
HOTEL BERESFORD,
Corner 81st St. and Central Park West.

I desire to sublet the above apartment, which may be seen on application at the office of the hotel. The apartment has recently been redecorated, has parquet floors throughout, and is handsomely papered. I desire to rent the apartment unfurnished; furnishings, however, can be supplied if necessary. A. H. Osborn.

BEAUTIFUL 7-ROOM APARTMENT ON WEST END AVENUE, NEWLY FURNSHED, INCLUDING LINEN AND CHINA. ROOMS ALL LIGHT. RENT $250 A MONTH. M. N., BOX 106, 617 6TH AV.

Six rooms and bath, fifth floor, elevator, large living room; 25x18; one of the bedrooms 21x10, dining room 14x19; sunny; well furnished; will rent six months for $1,200; reduced rates for Summer months. Apply to janitor, 294 West 92d St.

A.—A.—A.—To save time and trouble in locating a suitable furnished apartment consult us; 4 to 13 rooms; all locations; all prices. Slawson & Hobbs, 162 West 72d St.

113TH ST., 541 WEST.—Suite of two rooms, front, handsomely furnished with mahogany, shower bath, independent entrance; also separate small room, breakfast optional.

Unusually attractive apartment, near Park: 8 rooms, furnished in mahogany; piano; rent $110; concessions for long rental. 'Phone 9954 Schuyler. References.

Broadway, Corner 85th St., 250 West.—Seven handsomely furnished rooms and bath; all rooms outside; $100 monthly. Fanning.

Furnished Apartments Wanted.

A.—A.—A.—We want a number of high-class furnished apartments for waiting clients; 4 to 8 months. Slawson & Hobbs, 162 West 72d St.

Purchase and Exchange

I pay the highest cash prices for furniture, bric-a-brac, paintings, rugs, pianos. Myers, 115 University Place, 2,298 Broadway.

Diamonds, pearls, antiques, watches, jewelry, silver, bronzes purchased. Robert Ensko, 1,116 Madison Av., (83d.)

Help Wanted, Female

COOK.—Good cook, who will do general housework of small family; no washing; assist with ironing; references required; (not colored.) Call before 11 in the morning or after 6 in the evening, Apartment 8E, 318 West 100th St. 'Phone 8642 River.

DESIGNER on ladies' waists; must produce up-to-date styles and must have experience with first-class house; exceptional opportunity; state references. Designer, S 278 Times Downtown.

GIMBEL BROTHERS,
NEW YORK,
Require the services of
EXPERIENCED SALESWOMEN FOR THEIR PETTICOAT DEPT.
Apply Employment Office, 5th floor, 32d St. side.

GIRL (white) for general housework and assist with child; sleep home; references. 141 West 47th St.

GIRL for housework; able to cook; assist with laundry work. White, 288 West 137th.

MODEL.—Desirable all year round position as model in fitting department for a young woman of 36 bust and good figure. Apply to P. C. Sieger, Butterick Building, Spring and Macdougal Sts.

WANTED—Nursery governess to take charge of two children, ages 4 and 7; must be Roman Catholic. Please call at 102 West 86th Street Thursday between hours of 10 A. M. and 1 P. M.

TEACHERS.—Women unemployed, may learn of a permanent and profitable position; guarantee and commission. Shuman & Co., Publishers, 156 5th Av.

WANTED—An educated woman for out-of-town position; rapid advancement and commensurate pay if capable of promoting educational enterprise. Call at the rooms of the Educational Society, 225 5th Av., Room 1,025.

WANTED—Experienced woman stenographer capable of translating English dictation into commercial Spanish; permanent position with large manufacturing concern; good salary. Address, with references, Box Z 53 Times.

Help Wanted, Female

WANTED—A well-educated business woman, over 30, for outside position requiring more than ordinary tact and ability, but pays accordingly; one who can travel preferred. Room 711, 110 West 34th St.

WANTED.—An experienced nursery governess capable of taking responsible care of three children, three to seven years old; highest references required; state age and experience. S 295 Times Downtown.

WANTED—Two refined, well educated women to solicit; college graduates and teachers preferred; salary and commission; 'phone for appointment. W. P. Thomas, 'Phone 4553 Madison Square.

WANTED—A well-educated and experienced girl in a letter filing department. Address D. E. F., 293 Times Downtown.

WANTED—A well educated and experienced girl in a letter filing department. Address D E F 203 Times Downtown.

Help Wanted, Male

A DRESS and costume manufacturing house is open for a man for the Western territory; one who is acquainted with the buyers of the better class of goods in the large cities. BB 1 Times.

A1 SALESMAN to represent prominent popular-priced lingerie waist and dress house in New England States; must have personal following and sell $75,000; exceptional opportunity for right man. Z 96 Times.

A1 SALESMAN to represent prominent popular-priced lingerie waist and dress house in Chicago and Illinois; must have Chicago office, handle line exclusively and be able to sell $100,000; exceptional opportunity to right man. Z 98 Times.

A1 SALESMAN to represent prominent popular-priced lingerie waist and dress house on the Coast; must have personal following and sell $100,000; exceptional opportunity to right man. A. A., Z 97 Times.

A SUCCESSFUL CAREER
is open to business and professional men under liberal contracts direct with the EQUITABLE LIFE, providing continuous income for series of years. Modern life insurance has entered broader fields of usefulness; its representatives have recognized position under the new insurance laws; expert instruction and proper assistance given beginners. Apply to Herman Leroy, Flatiron Bldg.

BOY over 16 years old as messenger; night work, 5:30 to 12:30; good chance for advancement; salary $5 weekly to start; must be bright and well recommended. Apply Publication Office, main floor, Times Building, B'way and 42d St.

BOY, 15 to 16 years of age, wanted for office and errands; must be at least a public school graduate. Electrical Testing Laboratories, 80th St. and East End Av.

BOY WANTED for office. Apply Room 110, Library Columbia University, West 116th St.

DRAFTSMAN wanted; one thoroughly familiar with wood and steel passenger, elevated, and electric cars. Osgood Bradley Car Company, Worcester, Mass.

EXPERIENCED OIL AND GREASE SALESMAN wanted; one who controls territory preferred; none but thoroughly experienced men need apply; applicant must be well recommended. Address Box Z 67 Times.

EXPERIENCED BROOM SALESMAN wanted for city trade; liberal commissions to good hustler; call between 4 and 6. The Imperial Mfg. & Trading Company, 253 Broadway.

EXPERIENCED SALESMAN for accident insurance; unusual terms. Call at once, Suite 914 to 916, 150 Nassau.

HIGH-CLASS Superintendent for concrete dam construction; good salary to right man; state references and experience to Immediate, S 289 Times Downtown.

OFFICE BOY.—Respectable, about fifteen years of age, wanted in large importing house; salary to start, $4. Junior, S 282 Times Downtown.

SALES MANAGER'S ASSISTANT; acquainted with grocery trade; must have traveled enough to thoroughly understand the laying out of salesmen's territory in this country; state salary expected, references, &c. B B 12 Times.

SALESMEN sell our "Travel Policy," paying $5,000 for death and $25 weekly for accidents and only costs $5 yearly; liberal commission. North American Accident Insurance Co., 16 Liberty St., New York.

SALESMAN.—Experienced in the traveling bag line for the city; also man experienced in line for the road; commission. S. Knee, 27 Walker St.

VICTOR SALESMAN.
Excellent opening in Victor store for experienced salesman; state age, experience, salary. AA 168 Times.

WANTED FOR U. S. ARMY—Able-bodied, unmarried men, between ages of 18 and 35; citizens of United States or men who have declared their intention to become citizens, of good character and temperate habits, who can speak, read, and write the English language. For information apply to Recruiting Officer, 25 3d Av., 749 6th Av., New York City; 363 Fulton St., Brooklyn, N. Y.; 47 Montgomery St., Jersey City, N. J., or any recruiting station.

WANTED.—Two clean-cut young men of salesmanship ability on salary or commission on good proposition; prefer those having experience in magazine canvassing, although this is not magazine work; expenses advanced to those meaning business. Inquire J. A. Thompson, Room 3, Ward Building, Orange, and North 7th Sts., Newark, N. J.

WANTED—Thoroughly equipped advertising manager, not over 35 years of age, to direct an advertising staff; one who is able to conduct correspondence and can see large advertisers; college education, and able to do things thoroughly and systematically. Apply, with references. BB 13 Times.

WANTED—By a linen and cotton commission house, a well-educated young gentleman as junior to learn the business; must be of good appearance; an excellent opportunity for a beginner who is quick at figures and not over 18 years old; no other need apply. S 290 Times Downtown.

WANTED—One first-class architectural draftsman at $5.52 per diem. A competitive examination will be held at the navy yard, Boston, Mass., December 23, 1912, for the purpose of filling the above position. For further information address Commandant, Navy Yard, Boston, Mass.

WANTED.—Bright, energetic young man as office assistant, and to help bookkeeper; one who writes a good plain hand, is quick at figures, and can furnish good references; salary to start, $8 to $10, with advancement. Address in own handwriting S 294 Times Downtown.

WANTED.—EXPERIENCED SALESMAN FOR CANADA ON A STRONG LINE OF LINGERIE AND VOILE DRESSES AND WAISTS FOR A WELL KNOWN HOUSE; RESIDENT MAN PREFERRED. ADDRESS Z 99 TIMES.

YOUNG MAN over 21 who wants to learn the real estate business can secure rapid promotion if a hustler, an ambitious man can earn good income while learning. Call, between 10 and 2, any day except Monday, Sales Manager, Room 437, 30 Church St., New York.

Situations Wanted
Female

A COMPETENT dressmaker desires few customers; gowns for all occasions; high-class work; $3 per day. Z 109 Times.

A GERMAN GIRL with a slight knowledge of English wishes a position as governess or nurse. Apply Clara de Hirsch Home, 225 East 63d St.

BOOKKEEPER, stenographer, 16; good at figures; accurate; plain penman; good speller; neat, intelligent, industrious; references. B., 127 Powell St., Brooklyn.

CHAMBERMAID.—Young, desires situation; good city references. Call, write, care Ryan, 238 East 40th.

CHILD'S NURSE.—Refined, experienced; references. Write Box 33, 1,515 3d Av. Tel. 7280 Lenox.

COMPETENT DRESSMAKER.—Makes ladies', children's dresses reasonable. Mme. Juliet, 126 East 12th St., 408 Stuyvesant.

COOK.—Young, experienced, desires position, private family; reference. L., 315 7th St., Brooklyn.

DAY'S WORK.—By respectable woman, washing, ironing, Wednesdays, Thursdays, Fridays. Burke, 2,073 3d Av.

DAY'S WORK, any kind, wanted by young woman; reference. Care Janitor, 762 Columbus Av.

DAY'S WORK.—By colored woman; any kind; reference. E. Green, 307 West 48th St.

DRESSMAKER.—I make first class French and tailor made dresses home and out. Mlle. H. Csombal, 209 West 104th St.

EDUCATED YOUNG WOMAN would make herself useful (is experienced stenographer) afternoons, evenings for home, board, moderate compensation. AA 173 Times.

EXPERT BOOKKEEPER will take charge of books a few hours daily where regular bookkeeper is not required; moderate. AA 171 Times.

FIRST-CLASS parlor maid or waitress; highest references. Apply to present employer, 17 West 16th St., Wednesday and Thursday, 12 to 3.

LADY, EXTENSIVELY TRAVELED, desires employment by hour as reader; first EUROPEAN TRIPS planned; preliminary reading outlined. AA 81 Times.

MAID.—American Protestant, maid and seamstress; $30; city or country. Address A. M., 90 8th Av.

MASSAGE.—Swedish graduate; ladies' residences; also care of invalids; references. Sweetser, 204 West 92d St.

MASSAGE.—Scientific treatment, $1 hour; ladies' residences; lady; professional. Address Osteo, 2,237 8th Av.

NURSE.—Trained nurse, experienced masseuse, desires more patients; physicians' references. T. N., 1,364 Broadway.

NURSERY MAID.—Refined North German, with excellent references, wants position; small children; willing to assist with light chamberwork. Call from 10 to 1, 47 West 86th.

PHOTOGRAPHER receptionist in high-class studio who does spotting. Write Photo, 815 Amsterdam Av.

Situations Wanted
Female

REFINED English widow, middle age, wishes position as working housekeeper in plain American family; city or country; no incumbrance; good reference; no laundry. AA 138 Times.

SECRETARY.—Young lady with seven years' experience in executive and secretarial work desires responsible position as private secretary; capable of handling important correspondence on own initiative and also of taking charge of office details. S 257 Times Downtown.

STENOGRAPHER, typewriter, office assistant; bright beginner; rapid, accurate; neat appearance; anxious; no agency; American; plain writer; $6. S 226 Times Downtown.

STENOGRAPHER, typewriter, and bookkeeper; reliable, trustworthy; highest references; salary moderate. Stenographer, 91 Delancey St.

STENOGRAPHER, (16½,) accurate, honest and willing worker. Address (B. G.) F. B., Educational Alliance, 107 East Broadway, city.

STENOGRAPHER.—Competent; ten years' experience; highest references; desires permanent position. S 237 Times Downtown.

STENOGRAPHER.—Half-time position desired by young woman of intelligence and refinement; experienced. BB 6 Times.

STENOGRAPHER—Three years' experience; thoroughly competent; desires permanent position. B. R., 1,418 Fifth Av.

STENOGRAPHER (English,) desires position; eight years' experience; excellent references. Miss Hilder, 301-3 East 50th St.

STENOGRAPHER.—Five years' experience; well recommended; capable taking charge. Mann, 239 Penn St., Brooklyn.

STENOGRAPHER.—Refined American; high school education; three months' experience; $8. R 294 Times Downtown.

STENOGRAPHER.—Quick typist; 7 years' experience; understands office work; references; $15. S 231 Times Downtown.

STENOGRAPHER.—Capable, rapid; 8 years' experience; understands office work; $15. S 277 Times Downtown.

STENOGRAPHER.—Experienced bookkeeper; high school graduate; best reference. Miss Jaffe, 76 East 100th.

STENOGRAPHER.—Three years' experience; not afraid of work; ambitious; references. "C.," 1,418 5th Av.

STENOGRAPHER and typewriter, 16, bright beginner, wishes position. Olsen, 18 West 100th St.

TWO educated, experienced North German ladies, willing go South or West, wish situations to motherless children; would do housekeeping in widower's household; highest references. K. M., 1,055 3d Av.

WANTED.—By trained, experienced person, position as infant's nurse; excellent reference; will leave city; only high class position considered; salary $40. Tel. 7234 Riverside.

WANTED—Day's work, any day except Monday and Tuesday; or washing and ironing to take home; best city reference. 41 and 43 West 135th St., care Payton.

Situations Wanted
Male

ACCOUNTANT.—Conducts, audits, and investigates; installs simplified system that will give you the exact information as to your operations that you require to enable you to intelligently plan the development of your business. Accountant, Room 815, 35 Nassau St. Telephone call, Cortlandt 1330.

ACCOUNTANT.—Books opened, closed, written up, audited, systematized, $5 monthly up; trial balances, financial statements. Friedlander, 878 Broadway. Phone 4376—Gramercy.

ACCOUNTANT, expert, open, close, audit, systematize books, prepares financial statements, investigations; work confidential; charges moderate. Smith, 149 Broadway. Tel. 2141 Cort.

ACCOUNTANT.—Expert; books opened, closed, balanced, systematized, audited, written up, kept part time; reasonable. Accountant, 32 Union Square. 'Phone 2259 Stuyvesant.

ACCOUNTANT.—Expert; books opened, closed, balanced, systematized, audited, written up, kept part time; reasonable. Frechtman, 84 Delancey St. Telephone 6605 Orchard.

ACCOUNTANT.—Long, varied experience, all lines, desires additional work. P. O. Box 225, Madison Square.

AM superintending general building work, alterations, reconstruction, and new buildings, on large country estate; will soon be stopped, account cold weather; will consider temporary or permanent position at anything, anywhere; American, 30; finest reference. T. S., 391 Lenox Av.

AN EXPERIENCED technical graduate desires position as engineer of production or commercial development; electrical line preferred. Edwards, S 291 Times Downtown.

ATTORNEY and college graduate would like position with corporation, firm, or individual where knowledge of law may be of use to employer and where conscientious, faithful work will be appreciated. A A 1 Times.

BOOKKEEPER.—Bookkeeper of ability desires position as accountant or head bookkeeper with responsible firm; 11 years' experience, based upon good general education, up to date in modern methods, naturally a good systematizer and experienced office manager; absolutely reliable; best of references from present and past employers; can furnish bond if desired. B. B., Box 14, Times.

BOOKKEEPER, stenographer, 22, thoroughly experienced; formerly in entire charge small office of manufacturing business, desires connection; salary, $18. Behrens, 520 East 80th St.

BOOKKEEPER and cashier and ledger man, 26; unusual ability; experienced trial balance, statements, &c.; moderate salary. William A. Smith, 566 West 173d St.

BOOKKEEPER.—Experienced young man desires position as bookkeeper or assistant; best references, moderate salary. Apartment 11, 214 West 92d St.

BOOKKEEPER—Young man; thoroughly competent; 6 years' experience; can take charge or assist; salary $18; well recommended. AA 161 Times.

BOOKKEEPER.—Experienced double entry; five years with last concern; best references; moderate salary. S 288 Times Downtown.

BOOKKEEPER, 21, competent, double entry; 4 years' experience; expert figurer; reliable; references. A-4 Times Downtown.

BOOKKEEPER AND SALESMAN desires connection with cloak concern offering inducement. Salesman, AA 170 Times.

BOOKKEEPER, TYPEWRITER; 24; desires position; 9 years' experience; highest recommendations. AA 139 Times.

BOOKKEEPER.—Competent, experienced, 23; can operate typewriter; best references. S 269 Times Downtown.

BOY, 16, public school graduate; wishes position in office; will work hard at anything. B B 21 Times.

BUSINESS MAN, good appearance, accustomed to calling upon business men, seeks position inside or outside; highest references. BB 7 Times.

CHAUFFEUR.—First-class mechanic, machinist by trade; own tools, own repairs; expert on Peerless, Packard and Hudson; some experience from Brosier, Renault and Pope-Hartford; able to run any car; single; best references; position with private family. E. H., 263 West 125th St.

CHAUFFEUR—Shop and driving experience on Locomobile, Pierce-Arrow, and Packard cars; private family; best references. D. J. Deignan, 344 East 52d St.

CHAUFFEUR, 23, Swiss, first-class driver and mechanic; acquainted here and abroad; seeks first-class position. Write Chauffeur, 650 3d Av.

CHAUFFEUR wishes position driving, (private;) good mechanic; 7 years' experience. Lawrence, AA 151 Times.

CHAUFFEUR would like position; first-class references; city or country. W. C. Hammonds, 115 West 52d St.

CHAUFFEUR wants position; German-English; experienced. Art Jakob, 340 East 96th St.

CLASSIFIED advertising solicitor wanted by New York daily; good business getter, capable of managing department; also solicitor acquainted in Brooklyn; give details and salary now earning. BB 9 Times.

CONFIDENTIAL CLERK, secretary, steward, young man, 35, of extensive experience, understanding accounts, typewriting, social and business correspondence, capable taking charge of gentleman's household or estate, management of help, &c., offers his services, with eminently satisfactory references; no objection to travel. S 286 Times Downtown.

DESIGNER.—A man having had several years' experience as a practical tailor, with first-class concerns; is competent to design and supervise the making of original and distinctive men's custom garments. Address Emil Hopeny, 40 Mulberry St., Yonkers, N. Y.

DRAFTSMAN—Architectural; experienced country and city work, desires work spare time. AA 160 Times.

ELECTRICIAN.—Experienced; former contractor; all installations; gasoline engines, pumps, machinery; $3 if steady. BB 8 Times.

EMPLOYERS.—Capable boys and young men supplied free of charge; state your wants. Supt., 247 East 44th St. 1704 Murray Hill.

ENERGETIC, capable, reliable young man, 22, Christian, good appearance and address, desires connection with large REAL ESTATE and renting firm in capacity offering chance to thoroughly learn the business and affording ample opportunity for advancement. Four years' general business experience as confidential stenographer and outside salesman. Highest references. Will accept any reasonable salary offer to start. BB 2 Times.

OFFICE ASSISTANT.—Young man, 18, thoroughly acquainted with office routine and an experienced typewriter, desires position. Blank, 872 Rockaway Av., Brooklyn.

PORTER.—Competent colored man desires position as porter, or other work. A A 137 Times.

REAL ESTATE collector and repair man; reliable, age 35; large experience with tenements; will accept any position. Franken, 216 East 45th.

Situations Wanted
Male

REAL ESTATE DEVELOPMENT.—Young civil engineer; has had charge of engineering on large development work; desires connection with a realty company. Address E. F., 263 West 125th.

SALES MANAGER, executive, advertising experience, 26, strong personality, good correspondent and copy writer, broad experience, now employed, desires position offering greater scope; exceptional references. S 292 Times Downtown.

SALESMAN, with following Middle West, wants side line ladies' neckwear, shawls. Salesman, 1,364 Broadway.

SALESMAN.—Five years' experience selling high-class automobiles; excellent references. S 256 Times Downtown.

SILK SALESMAN, energetic, traveling South and Southwest, wants connection with reputable manufacturer; references. A. A., 125 Times.

STENOGRAPHER, typewriter, office assistant; young man; seven months' experience; quick, neat; graduate high school; American, no agents; $8. S 267 Times Downtown.

VALET, 30, seeks position; three years' last place. B B 18 Times.

WATCHMAN.—Man, 43, wants place in private family or bank, or any place of trust; strictly sober and honest; 10 years' A1 references, personal and written. Address Watchman, 1,364 Broadway.

YOUNG COLORED MAN wishes position as butler or waiter; best references. B B 15 Times.

YOUNG MAN, well educated, seeks opportunity to prove ability to advance through positions calling for tact and persevering energy; salary moderate, subordinate to opportunity. AA 169 Times.

YOUNG MAN, 23 years old, desires connection with reliable firm as salesman; never had any experience, but feels confident of success if given a trial. S 287 Times Downtown.

YOUNG MAN, 19; college education; desires clerical position, with reputable concern, where industry will merit advancement; salary second consideration. B B 16 Times.

YOUNG MAN, about 17 years old, desires a position in a linotype composing room; knows a little about the machine. Abraham Roslafsky, 82 Chrystie St., city.

YOUNG MAN, 25, good character, having had nine years' experience in mercantile line, desires position; best references. B B 19 Times.

YOUNG MAN, 21, having stock and some selling experience, desires position with mercantile house; best references. AA 156 Times.

YOUNG MAN capable of handling clerical work any description; $20 per week; excellent references. BB 4 Times.

YOUNG MAN, 21, refined, will start at bottom; excellent references. S 279 Times Downtown.

YOUNG MAN desires position in clerical department of good mercantile house. AA 164 Times.

Employment Bureaus

Commercial.

ACCOUNTANTS. High-Grade Office Helpers.
BOOKKEEPERS. Office Service Co., (Agency,)
STENOGRAPHERS. 149 B'way. Tel. 8499 Cort.

Domestic.

CHAMBERMAID, AND WAITRESS.—Swedish country only. Charles Wilson's Agency, 724 Lexington Av. Telephone 2224 Plaza.

CHAMBERMAID and seamstress, Norwegian; country only. Wilson's Agency, 724 Lexington Av. Telephone 2224 Plaza.

COLORED HELP (thoroughly investigated) supplied shortest notice. Middlesex Employment Agency, 28 West 134th. 6370 Harlem.

COLORED HOUSEWORKERS.—Several neat girls, experienced, good references, thoroughly investigated, want places; other Southern help furnished. Lincoln Industrial Exchange, (agency,) 314 West 59th. 'Phone 4786 Columbus. Established 1899.

COMPETENT COLORED HELP of all trades supplied. Riverside Employment Agency, 12 West 99th St. Riverside 1538.

COOK, Hungarian, $35; houseworker, $20; laundress, $30. Domestic Exchange, (agency,) 324 Columbus Av. Schuyler 9,136.

COUPLES, cooks, general workers; city, country; colored porters, firemen. Instant Relief Agency, Morning 7288.

FIRST-CLASS SERVANTS.—Mrs. Berta Carlson's Employment Agency, 2,494 Broadway, between 92d and 93d Sts. Telephone 9527—Riverside.

GENERAL HOUSEWORKER.—Very neat, willing girl; good cook, excellent laundress; finest reference; colored; city or country; $25. Pearson Agency, 5 East 132d, near 5th Av. Tel. 5049 Harlem.

HOUSEWORK.—Several experienced colored girls; good cooks. Tel. Riverside 4375, Agency, 203 West 98th St.

SELECT help; all nationalities supplied; short notice; references investigated. 5,370 Harlem, 34 West 131st St.

SHEPHERD EMPLOYMENT.—Help supplied day, week, month; male, female. 107 West 133d. Tel. 6916 Morningside.

TWO newly landed Swedish houseworkers. Charles Wilson's Agency, 724 Lexington Av. Telephone 2224 Plaza.

SURROGATE CITATION.

DUNCAN, JAMES.—The People of the State of New York by the grace of God, free and independent, to John Grieve, Helen Nisbet, Helen Fraser, Jane Grant, Barbara Smith, Elizabeth Whitewell, Mary Smith, Eliza Miller, Eliza Duncan, George Duncan, James A. Duncan, George Duncan, Alexander B. Gilroy, William Stewart, Henry A. Pattullo, James Duncan, David Duncan, George Duncan, Eliza Bell, John Duncan, David Millar, William Millar, James A. Duncan, Alexander L. Duncan, George H. F. Duncan, Isabella H. Woodsend, Harold Duncan and Eliza Duncan, James Archibald Duncan, Alexander Bruce Gilroy, Henry Arklay Pattullo, George Duncan, William Stewart, as executors and trustees of the last will and testament of JAMES DUNCAN, late of Jordanstone, near Alyth, County of Perth, in Scotland, State of Great Britain, and to all persons interested in the estate of James Duncan, late of Jordanstone, near Alyth, County of Perth, in Scotland, State of Great Britain, deceased, as creditors, legatees, next of kin or otherwise, send greeting:

You and each of you are hereby cited and required personally to be and appear before our Surrogate of the County of New York, at the Surrogates' Court of said county, held at the Hall of Records, in the County of New York, on the 3d day of December, 1912, at half-past ten o'clock in the forenoon of that day, then and there to attend a judicial settlement of the account of proceedings of David Elder and Maurice H. Ewer, as ancillary executors of the last will and testament of said deceased, and such of you as are hereby cited as are under the age of twenty-one years are required to appear by your guardian, if you have one, or if you have none, to appear and apply for one to be appointed, or in the event of your neglect or failure to do so, a guardian will be appointed by the Surrogate to represent and act for you in the proceeding.

In testimony whereof we have caused the Seal of the Surrogates' Court of the said County of New York to be hereunto [L. S.] affixed. Witness, Hon. Robert Ludlow Fowler, a Surrogate of our said county, at the County of New York, the 30th day of September, in the year of our Lord one thousand nine hundred and twelve.

DANIEL J. DOWDNEY,
Clerk of the Surrogates' Court.

SISTARE, MARGARET G.—The People of the State of New York, by the grace of God free and independent, to HERBERT M. LYON, as administrator of the estate of JESSICA P. LYON, deceased, Charles G. Lyon, Ernest P. Lyon, Herbert M. Lyon, Frank C. Lyon, Alice C. Watson, Arthur Kent Watson, Annie F. Waldo, Rosalie F. Hillman, Ella McKay, Mary Ann Carlos, Blanche D. Bright, Alice L. Armitage, (formerly Alice L. Watson,) Julia H. White, Duncan McDougall White, Helen White Smith, (formerly Helen Ludlow White,) Marian C. Judge, (formerly Marian Clinton White,) Lawrence W. Wright, Comptroller of the State of New York, Receiver of Taxes of the Borough of Manhattan, and to all persons interested in the estate of Margaret G. Sistare, late of the County of New York, deceased, as creditors, legatees, next of kin, or otherwise, send greeting:

You and each of you are hereby cited and required personally to be and appear before our Surrogate of the County of New York, at the Surrogates' Court of said county, held at the Hall of Records in the County of New York, on the 8th day of November, 1912, at half-past ten o'clock in the forenoon of that day, then and there to attend a judicial settlement of the account of proceedings of Josephine L. Wright, as executrix of the last will and testament of said deceased; and such of you as are hereby cited as are under the age of twenty-one years are required to appear by your guardian, if you have one, or if you have none, to appear and apply for one to be appointed, or in the event of your neglect or failure to do so, a guardian will be appointed by the Surrogate to represent and act for you in the proceeding.

In testimony whereof we have caused the seal of the Surrogates' Court of said County of New York to be hereunto af- [L. S.] fixed. Witness, Hon. Robert Ludlow Fowler, a Surrogate of our said County, at the County of New York, the 4th day of Sept., in the year of our Lord one thousand nine hundred and twelve.

DANIEL J. DOWDNEY,
Clerk of the Surrogates' Court.

LEGAL NOTICES.

NOTICE IS HEREBY GIVEN THAT NAVAL Reserve Association of the State of New York, a domestic non-stock corporation, having its certificate of incorporation filed in the office of the County Clerk of New York County, in the First Judicial District of the State of New York, and having its principal corporate property in said county, and now and heretofore conducting its principal operations in said county, will apply to the Supreme Court of the State of New York, at Special Term, Part I, thereof, to be held at the County Court House, in said county, on the 30th day of October, 1912, at 10:30 o'clock in the forenoon of that day or as soon thereafter as counsel can be heard, for an order authorizing said corporation to change its corporate name to "Veteran Association, 1st Battalion Naval Militia, New York."

Dated New York, N. Y., October 8th, 1912.
NAVAL RESERVE ASSOCIATION OF THE STATE OF NEW YORK.
By HERBERT L. SATTERLEE, President.

GIBSON INDICTED; WHITMAN IN CASE

Grand Jury Returns True Bill Against Lawyer for Murder of Mrs. Szabo.

WILL BE TRIED IN NEWBURGH

Assistant District Attorney Wasservogel to be in Full Charge of Prosecution.

Special to The New York Times.

GOSHEN, N. Y., Oct. 22.—Burton W. Gibson was indicted for murder in the first degree by the Grand Jury, which finished its labors here to-day. Gibson is charged with having caused the death by drowning of Mrs. Rosa Menschik Szabo at Greenwood Lake on July 16.

Gibson, in an interview a few days ago, said: "I have no opinion as to the action which this Grand Jury will take in my case, but should not be at all surprised if it returns an indictment against me and I am held for trial. If this is done—and I sincerely hope it will not be, for I know, and will soon be able to prove to the world that I am entirely innocent of this crime which is charged against me—my attorneys will take up more earnestly than ever the work of preparing my defense, and we will introduce evidence at the trial which will be conclusive proof that I am innocent."

When the news of the indictment reached Gibson, Mrs. Gibson was with him in his cell. She came to Goshen from Rutherford this morning. Neither appeared to be alarmed in the least over the indictment. Gibson still retains the self-possession which has marked his case since he was taken into custody. Mrs. Gibson departed on the 1 o'clock train. He greeted the members of the Grand Jury when they went through the jail before finishing their work.

It is expected that the trial will take place at the December term of court in Newburg.

District Attorney Whitman said last night that he had received a letter from District Attorney Rogers of Orange County saying that Gibson had been indicted, and requesting Mr. Whitman to assign Assistant District Attorneys Wasservogel and Murphy to assist him in prosecuting the murder indictment against the lawyer.

Mr. Whitman explained that Mr. Rogers was leaving office on Dec. 31, and had a great deal of business to clean up before his term expired. He said that, considering all these facts, he was very desirous to have Mr. Wasservogel's and Mr. Murphy's assistance. Mr. Wasservogel will be put in charge of the prosecution, and will go to Orange County the last of next month to prepare his case and interview Mr. Rogers and other authorities at Middletown, N. Y.

Gibson is charged with murdering Mrs. Szabo, his client, while rowing with her on Greenwood Lake, N. J., on July 16. Mrs. Szabo was the widow of Bila Szabo, an Austrian of good family, who came to this country twenty years ago. On July 16 Mrs. Szabo went rowing with Gibson. They were near the centre of the lake and just within the New York State line when the boat apparently tipped over, Gibson alleging that they were changing seats, and the lawyer and his companion were thrown into the water. When motor boats got to the scene Gibson was found clinging to a line. The woman had disappeared. Three days later Mrs. Szabo's body was found and the case was at first set down to accidental drowning.

It was George Teichmann, an employe of the Hotel Knickerbocker and a friend of Mrs. Szabo, who started the investigation that resulted in the arrest of Gibson. He said that soon after Mrs. Szabo's death and before her friends knew she was dead, a man whom he has identified as Gibson called at his house to inquire whether there was any mail for Mrs. Szabo. The caller said that Mrs. Szabo had gone West.

Teichmann went to Ernst Kirchknopf, the acting Austro-Hungarian Consul General in this city, and the latter detailed Dr. Franz Fischerauer, the Vice Consul, to investigate. Where Austrian subjects die in a foreign country without relatives there the representative of the Government acts as administrator of the estate. As soon as Mrs. Szabo's death was established the Consulate found that she had left an estate of $10,000 and that Gibson had filed a will making him executor. It was also found that on July 21 a woman posing as the dead Mrs. Menschik had appeared before Donald Lyon, a Brooklyn notary, and signed a waiver of citation, which placed Gibson in control of the estate. Steps were at once taken to stop the lawyer from disposing of the estate, but not before $7,100 had disappeared and for which he has not yet accounted. Suit was also brought to oust him as executor of the will.

On Sept. 12 the body of Mrs. Szabo was exhumed. An autopsy resulted in a finding that Mrs. Szabo was not drowned, but strangled to death "by pressure applied from the exterior." Gibson was arrested in his office here and taken to Middletown and afterward placed in the county jail at Goshen.

SAW McKENNA NEAR CHILD.

Playmates of Sigrid Eckstrom Testify at Murder Trial.

Several playmates of 6 year-old Sigrid Eckstrom of 1,077 Ogden Avenue, the Bronx, whose body was discovered on June 6, wedged between the wall and furnace in the cellar of the house, were called before Judge Rosalsky in General Sessions yesterday to testify against Joseph J. McKenna, who is on trial for murder.

Each of the children told of seeing McKenna loitering about near their playmate during the day. Catharine Green, 12 years old, of 1075 Ogden Avenue testified that she was playing ball in front of her home and saw Sigrid sitting on her front steps. McKenna came along shortly after and sat on a wall near by. She left Sigrid on the doorsteps. Arthur Wolf, 8 years old, of 1,077 Ogden Avenue, won over the jurors and Judge Rosalsky by his cheery smile.

"Do you go to Sunday School?" asked Judge Rosalsky.

"Yes sir, and to public school as well."

"Do you know what it is to take an oath on the Bible?" asked Assistant District Attorney Nott.

"Yes; it means that you are not going to tell something that is not true," replied the witness.

Judge Rosalsky said he would have the boy sworn in as a witness, but Emanuel Klem, the counsel for McKenna, protested and it was finally agreed that Wolf give his testimony in the form of a statement. Wolf said that on the day of the murder he had seen Sigrid playing in the street and had joined her. McKenna came along and Sigrid asked him for a penny. The witness said he could not say for certain whether or not McKenna had given the child any money.

"How long was it after you had seen McKenna before you went upstairs!" asked Mr. Nott.

"Well, I should say sixteen minutes." replied the witness and he refused to amend his statement in any way on cross-examination.

Other witnesses included the parents of the dead girl, who identified the clothing she wore; Dr. James Ewing of Cornell University and several policemen from Mount Vernon, who testified that they saw McKenna walking along the streets of that place on the night of the murder and that he had been arrested as a vagrant. The trial will be continued to-day.

Anti-Usury Amendment Upheld.

ALBANY, Oct. 22.—The Court of Appeals to-day upheld the conviction of Emma Blomberg of New York for charging more than the legal rate of interest on a loan in violation of the banking law. The defense contended that an amendment to the law enacted in 1911, forbidding the taking of more than 6 per cent. interest in counties containing an incorporated city, was unconstitutional as it applied to but thirty-six counties and was special legislation.

TWO DETECTIVES HELD.

Charged with Extortion—Polish Chauffeur the Victim.

Detective Robert Seleske of the Stagg Street Station in Brooklyn was arraigned before Magistrate Voorhees yesterday in the Manhattan Avenue court, charged with extortion, and released in $1,000 bail for a hearing on Oct. 30.

The arrest was made the night before by Lieut. "Honest Dan" Costigan on the complaint of Victor Filmon of 27 East Eighth Street, Manhattan, a frightened little Polish chauffeur, who said that Seleske had been threatening to have him "sent up the river" for something he never did if he did not hand over $200. As he told it, $100 of the money demanded was to have been paid over to Seleske last evening.

Marked bills for that amount were placed in Filmon's possession, Costigan lay in watch, and with the signal given he soon had Seleske under arrest. But a search of the detective's pockets yielded nothing. Filmon then said that the money had been passed on to another detective before the arrest was made.

It remained for Filmon to name the detective, and at this point Commissioner Waldo himself intervened. He summoned an imposing array of Brooklyn detectives to his office at Headquarters yesterday afternoon and Filmon was led before them. His finger pointed to James Doyle, a Stagg Street Station detective, with a record of twenty-two years in the department. Doyle is 47 years old. Immediately after the identification he was placed under arrest in the Commissioner's office, charged with having acted in concert with Seleske. He was placed in one of his own precinct's cells.

VERDICT FOR SIDNEY SMITH.

Brother's Widow Must Return $2,713 Borrowed—Estate Contested.

Sidney Smith, the brother of Lucius Hopkins Smith, who died in Paris in April, 1911, leaving an estate of $300,000, obtained a judgment against his brother's widow yesterday in the City Court for $2,713, which he loaned her at the time of her husband's death.

In the trial before Judge Finelite and a jury it was brought out that Mrs. Smith had found herself without funds at the time of her husband's sudden death, and had cabled, through her lawyer, Freling Smith, for money. Mrs. Smith's defense was that she was uncertain who had furnished her with the money, although she remembered having instructed her attorney to get it.

In the trial of this suit the fact was brought out that Sidney Smith was contesting the disposition of his brother's estate. Lucius H. Smith, yachtsman and sportsman, died intestate. While residing in Germany he adopted a six-year-old girl as his daughter, and by the terms of the probate law his estate was to be divided between his wife and this daughter, provided that the adoption was legal. It is the brother's contention, however, that the adoption was not legal, and that the German Judge who allowed it was not versed in the details of American law. If the legality of the adoption is successfully combated, the personalty of Lucius H. Smith will, according to law, revert to Sidney Smith. To ascertain this point a commission has been appointed to take testimony in Germany.

LOCKED IN AFTER WORK.

Fifteen Men and Women in Loft Not Released Till Near Midnight.

Police Headquarters was asked last at 11 o'clock to send policemen to the building at 137 Fifth Avenue, where ten women and five men were locked in.

Lieut. Powers, with Patrolmen Sweeney and Mutter, hastened there, and found the fifteen employes of Herschorn & Co., manufacturers of women's waists, on the twelfth floor of a loft building seeking egress.

The police discussed the advisability of breaking windows, but decided they would be called on to pay the damage. A plan to call firemen with ladders was discountenanced.

After a wait a private policeman sauntered along with a bunch of keys. There were hundreds of keys in the collection. Each time a fresh key was inserted in the lock the girls would cheer. They were almost hoarse when the one hundred and seventeenth key opened the door.

SINGER BUILDING PUZZLE.

Encroachment Alleged, but Suggestion of Slicing the Building Called Ridiculous.

Borough President McAneny will have a conference to-day with Verplanck, Prince & Flanders, attorneys for the Singer Manufacturing Company, as to an encroachment of the Singer building over the building line on Liberty Street for fifteen inches. Recent surveys have made it seem possible that the city property has been built upon to that extent.

It was said at the Borough President's office yesterday that it seemed that the exact location of the building line in Liberty Street was by no means definitely determined, and that to ascertain it it would be necessary to go back through records more than a century old.

There is no intention whatever, it was explained, to do anything so drastic as to compel the slicing off of the side of the building, as had been suggested, as this would involve the city in a prolonged litigation, with doubtful results.

OFFERS REWARD FOR AUTO

Stolen from Hotel When Owner Left It for Half an Hour.

While M. W. Roberts, the New York agent for the Packers Car Company of Wheeling, West Va., with offices at 1,784 Broadway, held conversation with some friends in the Hotel Frederick, at Broadway and Fifty-sixth Street, from 9 till 9:30 o'clock on Monday night some one made away with his five-seated touring car. None of the chauffeurs at the hotel had witnessed the car's departure, though all had noted its arrival and knew Roberts as its owner.

The police have not been able to get any track of the car. Mr. Roberts has therefore advertised in the "Lost and Found" columns of to-day's TIMES and offers $100 for its return.

Gets Divorce After a Mistrial.

After four trials Clarence A. Stevenson, an aviator, obtained a decree of divorce in the Supreme Court yesterday from Helen Wall Canan Stephenson, an actress. The order was signed by Justice Giegerich. The proceedings for divorce were begun more than a year ago. The first trial resulted in a mistrial, the second was decided in favor of the defendant, but the verdict was set aside by Justice Dugro. In the third the complaint was dismissed.

Municipal Art Society Election.

The following were elected officers of the Municipal Art Society at a meeting of the organization held at the National Arts Club last evening: President, William Laurel Harris; First Vice President, Arthur Williams; Second Vice President, Charles W. Stoughton; Secretary, Albert S. Bard; Treasurer, Stephen Farrelly, and Counsel, Nelson S. Spencer.

HALTS HER ENDLESS QUEST FOR ALIMONY

Mrs. Conrad Mustn't Annoy ex-Husband Any More, Appellate Division Rules.

SUITS WASTING HIS FORTUNE

Former Wife Varied Attack with Separation and Divorce Actions, Although He Had Divorced Her.

The difficulties of George J. Conrad, a traveling salesman, of 200 West 106th Street, and his former wife, Mrs. Reine Conrad, whom he accuses of steadily annoying him since he obtained his decree of divorce in 1904, have at length been solved by the decision of the Appellate Division, forbidding Mrs. Conrad to bring further actions for alimony against her former husband.

Last month Conrad, through his attorney, Alexander Pfeiffer of 128 Broadway, appealed to Supreme Court Justice Brady for redress against the constant alimony applications of his divorced wife. In 1904 Conrad obtained a divorce on the ground of desertion in the Ohio courts. Subsequently he remarried, and is now living in this city with his family. In 1907, however, his real trouble began. He was served with separation papers by his ex-wife, who saw fit to ignore the decree entered against her in the Ohio courts. The complaint was dismissed on the merits of the divorce decree, however, and the application for $50 weekly alimony was denied.

But Conrad's troubles were not over. No sooner had the final judgment against Mrs. Conrad in the separation suit been filed than Conrad was again served, this time with a complaint in an action for divorce. The second Mrs. Conrad, with whom he now resides, was named as co-respondent. With much expense and the paying of temporary alimony, this suit was also quashed on grounds similar to the dismissing of the former suit. And this time Conrad believed that he was at last free of his earlier matrimonial venture.

But he learned the error of his optimism when a third suit, this one also for divorce, was instituted against him, coincident with the filing of an application for $50 weekly alimony and $1,000 counsel fees. Angered at this Mr. Pfeiffer appeared before Justice Brady, and prayed for a stay against the perpetual litigations of Mrs. Reine Conrad, who, he declared, was eating up his client's subsistance with lawyer's fees, and disturbing the peace of his family life. Justice Brady, however, denied the stay, and an appeal was entered. By the decision of the Appellate Division Justice Brady stands reversed, and Conrad is at last protected against a repetition of motions for alimony.

Conrad's marriage to Mrs. Reine Dixie, at one time a vaudeville actress, dates back to 1888. She at that time had already been married, but had obtained an annulment. Shortly after the marriage, Conrad says, his wife developed a passion for art, and went to Paris to nurse her inspiration. For two years, he set forth in his affidavit to the Appellate Division, he supported his wife while she studied miniature painting in the ateliers of Paris. She then came back to him in Cleveland, Ohio, but after a few more months of conjugal life the call of art became importunate once more, and Mrs. Conrad begged for another two years abroad. At this, Conrad avows, he rebelled, and informed his wife that she would have to choose definitely between him in America and her art abroad. Mrs. Conrad voted for art, and the divorce on the grounds of desertion followed in 1904.

STAYS GIRL'S DEPORTATION.

"This Is Not Russia," Says Congressman Prouty in Appeal to Government.

DES MOINES, Oct. 22.—In an effort to prevent the deportation of Rosa Prebitilova to Bohemia, Congressman Prouty today appealed to Secretary of Commerce and Labor Nagel to investigate the case. The appeal was granted.

It was alleged by the Government that, when admitted to this country, Rosa belonged to an excluded class and was likely to become a public charge.

Congressman Prouty's telegram to Secretary Nagel at St. Louis read:

"Officer Whitfield started for New York with Rosa Prebitilova to deport her. Friends offered to give bond for her care, but Whitfield secreted the girl, and finally slipped out of town without giving them any chance after I had requested him to see me. A wrong is being done. This is not Russia. Please look into this."

OWNER
Hoggson Brothers
Architecture
Engineering
Construction
Decoration
Equipment

Harmony.
A building pleases or displeases in proportion to its harmony of design, decoration and furnishings.
Under our Single Contract Method of Building, the work of architect, contractor, decorator and furnisher are co-ordinated. We guarantee to deliver to the owner a building that is harmonious throughout.
Our book, "The Hoggson Single Contract Method of Building," on request.
HOGGSON BROTHERS
NEW YORK CHICAGO BOSTON

WALDORF
NEWPORT

New inserted tips make
ARROW
Wing COLLARS
strong where others are weak.
2 for 25 cents
CLUETT, PEABODY & COMPANY

"A NATIONAL INSTITUTION"
Browning, King & Co
CLOTHING, FURNISHINGS AND HATS FOR MEN, BOYS AND CHILDREN

Dress Requisites

Are you thinking of a Cutaway Coat, an Evening Dress Suit, an Overcoat or a Business Suit?
You want to know what you are getting when you get it, and the way to do this is simply to try on some of the many garments which we have ready for you.
Clothes economy in this day of high prices can only be secured by patronizing Makers who have eliminated the middleman and distribute their own product directly to the consumer.
Comfortable Overcoats, $20.00 to $45.00 with an exceptionally large assortment at $25.00.
Suits, expressing every art of American Tailorcraft, $15.00 to $40.00.
That "Browning" Glove at $1.10 is equal to the usual $1.50 kind. Let us prove it.
BROWNING, KING & CO.
Broadway & Sixth Avenue, between 31st and 32nd Streets
—Cooper Square, opposite 5th Street—
Brooklyn: Fulton at De Kalb Ave.

Some of the Good Things At Our Birthday Party

YOU know that we are celebrating the Anniversaries of two of our Stores—and because we want you to help us celebrate we are giving the presents. Here are some of them.

$25, $28, $30 and $35 Hart, Schaffner & Marx Fall and Winter Suits, $19.50

These are all brand new, this season's garments, just as good looking as they can be. We are able to offer them at $19.50 because Hart, Schaffner & Marx wanted to contribute to our Birthday Party. Then there are some

$22.50 & $25 Fall Overcoats and Winter Overcoats, $19.50

This is a mighty seasonable offer—cold weather is just setting in—and we are selling these overcoats at a reduced price as a Birthday present to you.

$3.00 Oxford Shirts, $1.35

Here is another case of a manufacturer contributing to our Birthday celebration—for otherwhere in New York you will find mercerized Oxford shirts like this priced at $3.00 and more. Here they are $1.35.

$3.50 Fancy Vests, $2.65

Smartest Waistcoats you ever saw at this price. The roughish ones that are all the rage this year. Our Birthday makes them $2.65.

Soft Hats, $1.35

The snappy, little cloth hats in checked and homespun fabrics that are so popular just now are here at $1.35. Also some imported soft hats.
These are the extra values we are offering because it is our Birthday.—Come to the party to-day.

Wallach Bros.
Third Ave., Cor. 122d St. (Open Evenings)
Broadway at 29th St. (Southwest Corner)
246-248 W. 125th St. (Open Evenings)

TWO TO TWO VIA LACKAWANNA.
Lackawanna Railroad
Leaves New York 2 P. M. daily. Arrives Chicago via Michigan Central 2 P. M. next day. New Service. The best of everything.
Ask Lackawanna Ticket Agents.

NEW YORK'S LEADING THEATRES.
EMPIRE B'way & 40th St. Eves. at 8:15. Matinees To-day & Sat. 2:15.
John Drew in "the best of all Drew parts."—Herald. Alfred Sutro's Comedy, THE PERPLEXED HUSBAND.
LYCEUM W. 45th St. Eve. 8:20 sharp. Mats. To-morrow & Sat. 2:15.
Miss Billie Burke "Everybody will go to see her."—Tribune.
in THE "MIND THE PAINT" GIRL.
CRITERION B'way, 44th St. Eve. at 8:15. Last Mats. To-day & Sat. 2:15.
Last 4 Nights—Last 2 Matinees.
Tantalizing Tommy
GARRICK 35th St., near B'way. Eves. 8:20. Matinees To-day & Sat. 2:15.
75TH TIME, FRIDAY, NOV. 1ST.
"Play of Unfailing Interest."—Ev. World.
John Mason in the stirring drama "THE ATTACK."
by Henry Bernstein, author of "The Thief."
HUDSON W. 44th St. Evs. 8:15. Mats. To-day & Sat. 2:15. Last 6 Times.
ROBERT LORAINE MAN AND SUPERMAN.
TUESDAY, OCT. 29—Seats To-morrow.
HELEN WARE in TRIAL MARRIAGE.
PARK 59th St., Col. Circle. Evs. 8:20. Mats. Wed. & Sat. 2:20. Mat. To-day 50c-$1.50
LAST 3 WEEKS—FUN, MELODY, BEAUTY.
CLIFTON CRAWFORD "MY BEST GIRL."
New Amsterdam W. 42d St. Eves. 8:15. Mats. Wed. & Sat. 2:15.
TO-DAY MATINEE BEST SEATS $1.50.
FRANZ LEHAR'S MUSICAL ROMANCE.
THE Count OF Luxembourg
LIBERTY W. 42d St. Evs. 8:15. Mats. Wed. & Sat. 2:15. Mat. To-day 50c to $1.50
Milestones by Arnold Bennett and Edward Knoblauch.
KNICKERBOCKER, B'way and 38th St. Evenings at 8:15. Mats. To-day & Sat. 2:15.
THE LAST WORD IN MUSICAL COMEDY.
OH! OH! DELPHINE
MOULIN ROUGE FORMERLY N. Y. THEATRE
POP. MAT. TO-DAY 50c. TO $1.50.
ZIEGFELD FOLLIES
GAIETY B'way and 46th. Eves at 8:30 Mats. To-day & Sat. 2:30.
Another Cohan & Harris Success. "Longest Laugh in Town."
OFFICER 666
with George Nash & Edward Abeles.
GLOBE THEATRE B'way, 46th St. Seats Now on Sale.
MONTGOMERY & STONE
ELSIE JANIS
The Lady of the Slipper
First Night Next Mon. (Oct. 28.)
Box Office open daily 9 A. M. to 9 P. M.

B·F·KEITH'S NEW YORK THEATRES
UNION SQ. B'way & 14th St. Jimmie Britt, Emma Carus, Avon Comedy 4, Graham Moffat's Players, others.
COLONIAL B'way & 62d St. Ada Reeve, Ida Brooks Hunt & Cheridah Simpson, Vanderbilt & Moore, Joe Welch, others.
ALHAMBRA 7 Ave. & 126 St. Lulu Glaser, Odiva, Kate Elinore & Sam Williams, Fred Watson & Rena Santos, others.
BRONX 149 St. 3 Ave. Daily Mats. 25c. Stella Mayhew, Willa Holt Wakefield, Ed Reynard, Big City Four and others.
HARLEM OP. HO. "MOTHER." Eves. 15-50c. Daily Mat. 10-25c.

BELASCO 44th St., nr. B'way. Eve. 8:20. Mats. Thurs. & Sat. 2:20.
"Miss Starr Triumphs" READ ANY N. Y. CRITIC
DAVID BELASCO presents FRANCES STARR
in THE CASE OF BECKY
REPUBLIC West 42d St. Evenings 8:15 Sharp. Mats. To-day & Sat. 2:15.
William Elliott and David Belasco present
THE GOVERNOR'S LADY

PROCTOR'S N. Y. THEATRES.
5th Ave. B'way, 28th St. Mat. 25c. Ev. 25c-$1.
PUSS IN BOOTS Morgan, Bailey & Morgan, Felix Adler, Chas. F. Semon, Frank Mills Players, 5 Piroscoffis, others.
23RD ST. nr. 6th Av.
58TH ST. & 3d Av.
125TH ST. Lex. Av.
ENTERTAINING SURPRISES MID COMFORT, CLEANLINESS AND CHEERFULNESS. PRICES ATTRACTIVELY TINY. A WORLD OF PLEASURE FOR VERY LITTLE MONEY.

Carnegie Hall, next Sat. Aft. at 2:30.
Violin Recital—MISCHA
ELMAN
Tickets 75c, $1, $1.50, $2. Boxes $12, $15. On sale at Hall.
STEINWAY PIANO. Mgt. Wolfsohn Bureau.

NEW AEOLIAN HALL, 34 West 43d St.
SAT. AFT. Nov. 2nd. at 2:30.
GALSTON
The Famous Munich Pianist.
75c. to $2, at Box Office and from Mgt. M. H. Hansen, 437 5th Ave. STEINWAY PIANO.

CARNEGIE HALL, Next Tues. Aft., at 3.
Song Recital—MARCELLA
SEMBRICH
Tickets $1, $1.50, $2, $2.50; Boxes $15, $18, on sale at Hall.
FRANK LA FORGE at the Piano (Baldwin.)

Domestic Science and
Pure Food Show
OPENS TO-DAY AT 6 P. M.
71st Reg. Armory, Park Av. and 34th St.

BIJOU B'way & 30th St. Evenings 8:30. MATINEE EVERY DAY AT 2:30.
PAUL J. RAINEY'S AFRICAN HUNT
DALY'S THEATRE, B'way & 30th St. 11 A. M. to 11 P. M. 15c-25c-50c.
SARAH BERNHARDT in Photo Play Queen Elizabeth
IRVING PLACE THEATRE
Every Night at 8:15. DIE FUENF FRANKFURTER
HURTIG & SEAMON'S West 125th St. Mat. Daily. BOWERY BURLESQUERS with Fitzgerald and Quinn and Mabel Morgan. Amateurs Friday.
OLYMPIC East 14th St. 'Phone 1260 Stuyve. Amateur Night To-morrow.
Mat. To-day. Seats 25c. THE DAZZLERS
Columbia B'way & 47th Burlesque Evgs. & Sat. Mat. 25c-$1. THE BEHMAN SHOW. Smoking. Matinee To-day, 15c, 25c & 50c.
Hammerstein's Daily Mats. 25 & 50c. Geo. Beban & Co., 'Big Jim,' Sam Chip & Mary Marble, and 19 others.
EDEN MUSEE WORLD IN WAX. 55 West 23d St. CINEMATOGRAPH Each Hour. TAFT—WILSON—ROOSEVELT. Concerts.

HIPPODROME
6th Av., 43d-44th. Daily Mats. 2. Best Seats $1. Ev. 8.
UNDER MANY FLAGS
Series of Complete New Spectacles.
WINTER GARDEN MAT. TO-MORROW 50c, 75c. & Best Seats $1. Phone 9260 Col. Evs. 8. THE PASSING SHOW OF 1912
MAXINE ELLIOTT'S Thea. 39th, bet. B'way & 6 Av. Ev. 8:30. $1.50 Matinee To-day 2:30.
READY MONEY
PLAYHOUSE 48th, E. of B'way. Evgs. 8:15. Mats. To-day, To-m'w & Sat.
$1.50 Matinee To-day 2:15. Little Women
MANHATTAN OP. HO., 34th St. & 8th Av. Evs. 8. Mats. To-day & Sat. at 2
LAST TWO WEEKS.
SOTHERN AND MARLOWE
THIS WEEK: Mat. To-day, "Hamlet"; To-night, "Twelfth Night"; Thurs. Night, "Merchant of Venice"; Fri. Night, "As You Like It"; Sat. Mat., "Much Ado About Nothing"; Sat. Night, "Taming of the Shrew." Prices 25c. to $1.50.
48TH ST. THEATRE Evgs. 8:15. Mat. To-morrow at 4.
To-morrow High School Matinee, 4 P. M.
LITTLE MISS BROWN
FRIDAY MATINEE. THE POINT OF VIEW
CASINO B'way & 39th St. Evs. 8:10. $1.50 Matinee To-day 2:10.
THE MERRY COUNTESS
William Collier's COMEDY 41st, E. of B'way. Evs. 8:15. $1.50 Mat. To-morrow 2:15.
Granville Barker's London Co. in FANNY'S FIRST PLAY
Broadway Theatre, B'way & 41st. Evs. 8:20. Mats. To-day & Sat. 500 Orch. Seats $1
LEW FIELDS Presents HANKY PANKY Last 2 Weeks.
Special Matinee Monday. 500 Orch. Seats $1.
LYRIC 42nd, W. of B'way. Evs. 8:15. $1.50 Matinee To-day 2:15
THE MASTER OF THE HOUSE Last 2 Weeks.
39TH ST. Thea. 39th, nr. B'way. Evs. 8:15.
Last Week. THE BRUTE $1.50 Mat. To-day 2:15.
NEXT MONDAY (Seat Sale To-morrow.)
THE BLINDNESS OF VIRTUE
By COSMO HAMILTON.
WEST END 125th, W. of 8th Av. Evs. 8:15. $1.00 Matinee To-day 2:15.
A LONG, LINGERING LAUGH OVER NIGHT
Next Week The New American Drama. THE BRUTE
CENTURY Thea., 62d & Cent. Pk. West. Ev. 8. Mats. To-day, Sat. & Elec. Day 2.
Prices 25c. to $1.50
("The Theatrical Bargain of the Year."—Eve. Mail.)
FOR THE LIEBLER CO.'S
$100,000 PRODUCTION
Of the Pierre Loti-Judith Gautier Spectacle,
"THE DAUGHTER OF HEAVEN"
Of which William Winter, the greatest living American critic, says—
"I have seen every important spectacle displayed in America during the last sixty years, and I think 'The Daughter of Heaven' is SUPERIOR TO ANYTHING OF THE KIND I EVER SAW."
"THE NEW SIN" WALLACK'S MAT. TO-DAY 50c. TO $1.50. "Original. Exquisitely acted. Refreshing to see something besides legs and lingerie."—Judge W. W. Foster.
LITTLE THEATRE, 240 W. 44th St. Evgs. at 8:45. Mats. To-d. & Sat. at 2:30. "ANATOL"
ELTINGE West 42d St. Eves. at 8:15. Mats. To-day & Sat. at 2:15.
WITHIN THE LAW

GEO. M. COHAN'S THEATRE. B'way & 43 St. Evs. 8:15. Mats. Wed. & Sat. 2:15. Matinee To-day. Best Seats $1.50.
GEO. M. COHAN in his latest play, "BROADWAY" JONES
COHAN'S COMPLETE TRIUMPH.
ASTOR B'way, 45th St. Evs. 8:15. Mats. Wed. & Sat. To-day Mat. Best Seats $1.50.
"A DELIGHTFUL ENTERTAINMENT."—Globe.
THE WOMAN HATERS with Sallie Fisher.
GRAND THE TRAIL OF THE LONESOME PINE. with CHARLOTTE WALKER.
JOE WEBER'S B'way & 29th St. Evs. 8:30. Mats. To-day & Sat. 2:30.
A SCRAPE O' THE PEN
by Graham Moffat, author of Bunty Pulls the Strings
MURRAY HILL. Mat. To-day. Evs. 8:15. Burlesque. THE GAY MASQUERADERS.
BROOKLYN AMUSEMENTS.
MAJESTIC MATS. WED. AND SAT. BUNTY PULLS THE STRINGS ORIGINAL NEW YORK CO.
B. F. KEITH'S ORPHEUM Daily Mat. 25c. Ray Cox, "The Little Parisienne," Maude Lambert & Ernest Ball, Mason-Keeler & Co., others.

HOTELS AND RESTAURANTS.

HOTEL CHELSEA
West Twenty-third Street, NEW YORK
The fireproof hotel of New York. Rate of fire insurance one-fifth of one per cent.
Room, with adjoining bath....$1.50
Room, with private bath.... 2.00
Suites, parlour, bedroom and bath.. 3.50 and upward. All outside rooms.
SPECIAL RATES BY THE MONTH AND SEASON.
To lease by the year, handsomely furnished apartments
Parlour, bedroom and bath.... $900
Parlour, two bedrooms and bath.. 1,200
Parlour, three bedrooms and bath.. 1,500
Larger suites, with from two to four baths, $3,000 to $5,000.
Restaurant a la carte and Table d'Hote. Club breakfasts.
Write for coloured Map A of New York

Hotel Wellington
55th & 56th Street & 7th Ave.
MODERN AND ABSOLUTELY FIREPROOF.
Exclusive Patronage
300 ROOMS, EACH WITH PRIVATE BATH AND SHOWER.
Rates
1 PERSON
ROOM & BATH, $2.00 PER DAY
2 PERSONS
ROOM & BATH, $3.00 PER DAY
PARLOR, BEDROOM & BATH, $4.00 PER DAY AND UP
PARLOR, 2 BEDROOMS & BATH, $5.00 PER DAY AND UP
Also Proprietor Ocean House, Watch Hill, R. I. J. F. CHAMPLIN, Manager.

A Good Dinner
A lively and entertaining cabaret, a jolly crowd and an evening of fun;
All these you will always find at the
CAFÉ BOULEVARD
Second Ave. & Tenth St.
Tel. 4040 Orchard.

GUFFANTI 26th St., W. of 7th Av. Best Dinner, 40c. Lunch, 40c., with wine.